2 CENTS PAY NO MORE!

Chicago Daily Tribune

THE WORLD'S GREATEST NEWSPAPER

FINAL

VOLUME XCIX.—NO. 308 C [REG. U. S. PAT. OFFICE, COPYRIGHT 1940 BY THE CHICAGO TRIBUNE.] TUESDAY, DECEMBER 24, 1940.—22 PAGES THIS PAPER CONSISTS OF TWO SECTIONS—SECTION ONE PRICE TWO CENTS IN CHICAGO AND SUBURBS ELSEWHERE THREE CENTS

PAROLE 204 MORE CONVICTS

GOOD FELLOWS CARRY A JOYOUS YULE TO NEEDY

15,000 Children Get Food and Toys.

GOOD FELLOW PICTURES.

Turn to the back page for a full page of pictures on the delivery of Christmas baskets to the needy by the Chicago Tribune Good Fellows.

Inasmuch as ye have done
It unto one of the least
Of these my brethren,
Ye have done it unto me.
—Matthew xxv., 40.

BY PHILIP KINSLEY.

Fifteen thousand children in Chicago's poorer homes were made happy yesterday by the 32d annual distribution of food and toys by the Christmas Good Fellow army organized by THE TRIBUNE.

In the Kentucky mountains they refer to the littlest child of a family as "the least one," and it may be that this was what Jesus had in mind in the quotation above. For it was these "least ones" who entered into a kingdom of joy as a result of the work and contributions of 12,000 Good Fellows this year.

Spirit Spreads Each Year.

But the simple statement of numbers and dollars does not tell the whole story. The Good Fellow spirit is spreading every year. There was more cash received than last year and more families were cared for. This itself is a growth, but there are potentialities beyond these figures.

There is a law for the winds and the sun, a law for flowers and crystals, and also a law for the human heart.

This human law is one of reciprocity and compensation, love that spreads like the light in a child's face. The Good Fellows find themselves in a new world of joy. Their care may spread out thru the year. A little girl who looks undernourished will find a bottle of milk on her doorstep every morning all year. A family that was down but not out will find itself rehabilitated, with jobs for the workers and a new and comfortable home.

Shoes for a Family of 13.

A printer, for example, picks out two of the largest families he can find each year. This year one of them was a family of 13, all of whom needed shoes, as well as toys and food. So they all got shoes and other things because the printer went around and told his brethren about it. The thing spreads and spreads like the dawn light over the mountains.

The Good Fellow campaign is unique in many ways. It takes in those who want to give money and let THE TRIBUNE do the rest.

It includes the thousands who tramp up back stairways in dark streets with baskets of good things under their arms. It includes clubs who organize their own campaign and distribution.

They Take Off Their Coats.

The Aviation Good Fellows, for example, raised $1,500 and gave 400 baskets. Members of the Traffic club delivered 450 baskets to poor families. These business men came down town early yesterday and took off their coats and went to work on the loading platforms. There are 26 organizations in the campaign this year.

Four hundred and forty persons who had called the Good Fellow bureau and obtained the names of needy families distributed 637 baskets of food and toys. The general Good Fellows—those who contributed $1 or more — and members of Good Fellow clubs, raised sufficient money to distribute baskets to 1,835 families.

Seven hundred high school boys and girls presented their fifth annual Good Fellow carol sing yesterday in Nathan Hale court, between Tribune Tower and the W-G-N building. Dr. Helen Howe, director of music in the Chicago public schools, and 13 conductors of choral music in high schools and junior colleges led the program. Ruth Chatterton, actress who is playing in "Pygmalion," appeared on the program and congratulated the Good Fellows.

SANTA AT THE AIRPORT

BY IRENE STEYSKAL.

Chicago airport was bright, warm, and merry with the spirit of Christ-

[Continued on page 7, column 1.]

NEWS SUMMARY of the Tribune

[And Historical Scrap Book.]

Tuesday, December 24, 1940.

WAR SITUATION.

LONDON—Oust Mussolini, Churchill urges Italian people. Page 1.
LONDON—British move to woo Russia seen in cabinet shift. Page 2.
LONDON—Famous Middle Temple library wrecked by bombs. Page 3.
ATHENS—Greeks press on after taking Italian base at Chimara. Page 4.
ROME—Reports Italian navy convoys fresh troops to Libya. Page 4.
LONDON—Bomb hits big shelter in northwest English city. Page 4.
TOKIO—Japs nervous over U. S. foreign policies. Page 5.
SINGAPORE—British reinforce Malaya; add planes, troops, guns. Page 5.

LOCAL.

Gov. Stelle's board orders paroles for 204 more convicts. Page 1.
Good Fellows bring Christmas joy to homes of 15,000 children. Page 1.
Senator Wheeler says President Roosevelt could halt war. Page 3.
Col. McCormick describes how to stop a blitzkrieg. Page 3.
Green proposes to end politics in administration of relief. Page 7.
Deaths and obituaries. Page 8.

WASHINGTON.

Disclose army is planning to equip 4 million men. Page 1.
Crown Prince Olaf flies to America, sees Roosevelt. Page 1.
Expect early agreement with Canada on St. Lawrence seaway. Page 5.
Roosevelt to go on air Sunday night to discuss war emergency. Page 5.

DOMESTIC.

"No war" leader hurls White's warlike words back at him. Page 1.

SPORTS.

Illinois defeats Notre Dame in overtime, 41 to 39. Page 13.
Iowa beats Michigan State five, 40 to 34. Page 13.
Joliet beat Fenwick, 26 to 20, for St. George basketball title. Page 13.
Pitt basketball team noses out Butler, 41 to 40. Page 13.
Waller, Austin, and Von Steuben fives win in prep tourney. Page 13.
Minnesota five is beaten, 37 to 32, by Creighton. Page 13.

FEATURES.

Crossword puzzle. Page 7.
Radio programs. Page 8.
Front Views and Profiles. Page 9.
News of society. Page 9.
Looking at Hollywood. Page 9.

EDITORIALS.

Air Safety Will Boom Chicago's Airport; Noisy Hyphenates; War and Dictatorship; Luxurious Litigation; Martin's Successor. Page 6.

COMMERCE AND FINANCE.

Knudsen, defense chief, asked to clarify his "urgency" plea. Page 17.
Keller reports arms may curb 1941 output of private cars. Page 17.
Cities Service denied holding company act exemption. Page 17.
Stock trend remains narrow; price average firm. Page 18.
Want ad index. *Page 19.*

THE WEATHER

TUESDAY, DECEMBER, 24, 1940.

Sunrise, 7:16; sunset, 4:24. Moon rises at 3:30 a. m. tomorrow. Jupiter and Saturn are the evening luminaries. Venus, Mars, and Mercury are the morning stars.

CHICAGO AND VICINITY: Fair Tuesday; Wednesday partly cloudy; mild temperature; moderate southerly winds.

TEMPERATURES IN CHICAGO

For 24 hours ended 2 a. m. Dec. 24:

3 a.m.	35	9 a.m.	33	3 p.m.	*37
4 a.m.	35	10 a.m.	33	4 p.m.	36
5 a.m.	34	11 a.m.	34	5 p.m.	35
6 a.m.	34	Noon	35	6 p.m.	36
7 a.m.	34	1 p.m.	36	7 p.m.	37
8 a.m.	†33	2 p.m.	36	8 p.m.	‡36
9 p.m.	36				
10 p.m.	37				
11 p.m.	36				
Midn't.	36				
1 a.m.	36				
2 a.m.	35				

*Highest. †Lowest. ‡Unofficial, 8 p.m.-2 a.m.

For 24 hours ended 6:30 p. m. Dec. 23:

Mean temperature, 35 degrees; normal, 27 degrees. December excess, 37 degrees; deficiency since Jan. 1, 281 degrees.

Precipitation, none; December deficiency, .62 of an inch; total since Jan. 1, 26.35 inches; deficiency since Jan. 1, 6.14 inches. Highest wind velocity, 15 miles an hour from the south at 11:12 a. m.

[Detailed weather report on page 19.]

only 1 more shopping day till CHRISTMAS

NEW RELEASES FOLLOW 187 OF MONTH BEFORE

Find Half of Those Freed Go Back.

BY JAMES DOHERTY.

Gov. Stelle's parole board announced in Springfield last night that parole orders had been entered for 204 convicts. These are in addition to 187 releases ordered for November and announced on Dec. 2. W. C. Jones, chairman of the board, declared they were just routine orders.

T. P. Sullivan.

Under the new orders paroles were effective at once for 182 convicts, and it was provided that the 22 others are to be freed in the first two weeks of January.

Up to Dec. 1 of this year the parole board had freed 1,255 convicts, according to Chairman Jones' figures. If all those ordered released are permitted to leave the prisons the number of paroles for the year will be 1,459. The trend since 1937 has been for increased clemency each year; the number of paroles granted being as follows: During 1937, 595; during 1938, 975; during 1939, 1,460.

50 Per Cent Is Bad Risk.

Last night's orders permitted the immediate return of 95 criminals to Chicago. Of the shipment of felons, 55 were received here yesterday at the office of T. P. Sullivan, superintendent of supervision of parolees. These came from Joliet. Today Supt. Sullivan expects 25 parolees from Pontiac and a number from the Chester penitentiary in southern Illinois.

Supt. Sullivan was put in charge of the supervision of parolees four years ago yesterday. He said that in these four years the four Illinois prisons had paroled in his care 4,383 convicts, men and women. In the four years, he said, he has sent 2,212 felons back to prison for violation of parole. That, it was remarked, is more than 50 per cent of the convicts turned loose on parole in that period.

"I didn't try to make any record by reforming criminals," Supt. Sullivan said. "I sent back any I found violating their paroles. Many violators were brought back from other states—something that wasn't done in previous years."

Fears New Crime Forays.

Chief of Detectives John L. Sullivan said he had learned of the arrival of the 55 felons in Chicago yesterday and the prospect of more coming today. He said the police department has been apprehensive for some time over the prospects of a number of felons being loosed on the city during the winter.

"Some of them may kill policemen," Chief Sullivan said. "I am informed there are many gunmen in this gift to Chicago from the prison Santa Claus."

Among the convicts freed under last night's parole orders are four who were sentenced to life imprisonment, two of them by Cook county juries. Four men convicted of vote frauds, a master swindler, and a number of robbers were among those who received clemency from the parole board.

The Cook county lifers are Jerry Suchardo, who served 23 years, 8 months, and 25 days, and Salvatore Marro, who served 24 years, 11 months, and 24 days. Both were sentenced for murder.

$54,000 Embezzler Freed.

Another of the parolees is Joseph Biata, an ex-convict in 1935 when he was convicted of participating in the embezzlement of $54,000 from the Amalgamated Trust and Savings Bank of Chicago. He induced Dave [Long Count] Barry, referee of the Dempsey-Tunney fight in Chicago, to participate in his scheme, and Barry was under conviction when he died a short time later.

Biata was sentenced to serve 1 to 10 years and was in prison 5 years, 9 months, and 16 days.

A lesser swindler among the new parolees is James Galvin, brother of the slain Michael Galvin who was a power in politics and labor union circles. James Galvin, 54 years old, was sentenced to 1 to 10 years and served 1 year, 6 months, and 14 days.

Churchill Urges Italy to Oust Duce

THE BATTLE FOR THE FRONT PAGES

The World's Front Pages
DECEMBER 25 1940
THE WAR SPIRIT
THE CHRISTMAS SPIRIT
GOODFELLOWS CARRY SUNSHINE TO 2000 LIVES
WORLD OF CHRISTENDOM HAILS CHRISTMAS
NATION IN HOLIDAY MOOD
IMMENSE SEAS SPIRIT IN SHANGHAI
COPYRIGHT 1940 BY THE CHICAGO TRIBUNE

DISCLOSE ARMY PLANS TO EQUIP 4 MILLION MEN

BY CHESLY MANLY.

[Chicago Tribune Press Service.]

Washington, D. C., Dec. 23.—Revelation today that the army is considering a plan to double its equipment program in order to be prepared to supply a force of 4,000,000 men caused increased speculation among military authorities on the possibility of a British attempt to invade Germany in 1942.

Military experts generally agree that the British could not hope to invade Germany, even if they should obtain supremacy in the air, without an army of 5,000,000 or 6,000,000 men. Hence it is assumed that any such aspirations of the British contemplate assistance by an American expeditionary force.

Present U. S. Program.

The program adopted during the present session of congress calls for all critical [noncommercial] items of equipment for a force of 2,000,000 men. It calls for complete equipment, including so-called essential or commercially manufactured items, for a force of 1,400,000 men. This is the number that would be mobilized on the outbreak of war under the army's present protective mobilization plan.

Today it was learned from official sources that the army is considering a plan to double its critical equipment program—to acquire guns, tanks, ammunition, and munitions of all kinds for a force of 4,000,000 men. Whether congress will be asked for funds actually to acquire equipment in such vast quantities or will be asked merely to increase production facilities to a point sufficient to supply an army of 4,000,000 men, apparently has not been determined. But a $700,000,000 program to double munitions production facilities already has been adopted.

35 Munitions Plants.

This program calls for the construction of 35 huge plants for the manufacture of guns, ammonia, smokeless powder, TNT, shells, small arms ammunition, and other war materials. Officials declared that such facilities would supply an army of 4,000,000 men.

Congress at the present session has provided $750,000,000 for the expansion of existing armament production facilities and the construction of new plants.

There is increasing talk in official quarters of stepping up the army's conscription training program, which at present calls for the induction and training of 4,000,000 men by the middle of 1945.

Opinion of Experts.

Military experts say the type of war equipment for which the British are negotiating orders indicates a purpose to attempt an invasion of Germany, presumably with the aid of an American expeditionary force, in 1942. The $3,000,000,000 of orders now being placed by the British under President Roosevelt's assurance that credit of some kind will be forthcoming cannot possibly be delivered before 1942. Neither can the British hope to obtain supremacy in the air before 1942, according to military authorities.

The official list of equipment for which the British are negotiating orders, as submitted to Secretary of the Treasury Henry Morgenthau, includes 12,000 combat planes, mostly bombers, at a cost of $1,200,000,000, and ordnance of all kinds, including 2,000 tanks, at a cost of $1,700,000,000. The British desire for such huge quantities of bombers and tanks indicates preparations for an invasion attempt, according to the experts.

England's Man Power.

England now has about 3,000,000 men under arms, but these include 1,000,000 home guards. Allowing for an increase of 1,000,000 men, including units from the empire, Great Britain still would need 2,000,000 or 3,000,000 additional troops to invade the continent, in the opinion of the experts.

With supremacy in the air, it is believed that the British could effect a landing on the continental coast, just as they effected the evacuation of Dunkirk with temporary, local supremacy in the air. Most authorities believe that the Netherlands would be selected for a landing.

PLACES WHOLE BLAME FOR WAR ON MUSSOLINI

Revolt or Be Ruined, Italians Warned.

BY LARRY RUE.

[Chicago Tribune Press Service.]

LONDON, Dec. 23.—Prime Minister Winston Churchill broadcast an appeal to Italy tonight to depose Premier Benito Mussolini. He pleaded with the Italian people and their monarch and army to take over the control of their destiny before Italy is battered by "the whole British empire on sea, in the air, in Africa, and the vigorous counterattack of the Greek nation."

Winston Churchill.

The only alternative for Italy, he said, was to "call in Attila over the Brenner pass with his hordes of ravenous soldiery and the gangs of the Gestapo policemen [Nazi secret police] to occupy, hold down, and protect the Italian people," for whom, he said, the Nazis "cherish the most bitter and outspoken contempt on record between races."

Duce "Alone" Responsible.

Mussolini, and Mussolini alone, he declared, is responsible for bringing the Italian people into an unwanted war and violating the friendship between England and Italy.

"We always have been friends," he said. "We were the champions of the Italian risorgimento [renaissance]. We were the partisans of Garibaldi, the admirers of Mazzini and Cavour. All that great movement toward the unity of the Italian nation which lighted the 19th century was aided and hailed by the British parliament and people."

He disclosed for the first time an urgent appeal that he made to Mussolini on May 16, in which he attempted to justify the British application of sanctions against Italy in an effort to stop the Italian campaign in Ethiopia. He also revealed Mussolini's reply, which mentioned "grave reasons of historical and contingent character" which had put the two countries in opposite military camps.

Two More Reasons Offered.

Mussolini's reply then referred to Churchill's explanation that, in applying the sanctions, Britain was only being faithful to her signature to the league of nations covenant, and remarked that Italy herself was equally bound to respect "engagements assumed in the Italian-German treaty." Mussolini also reminded Churchill of the "servitude in which Italy finds herself in her own sea [Mediterranean]."

In asking the Italian monarchy, army and people to turn against Mussolini, Churchill did not state what attitude England would adopt if this were done. He declared, however, that the day was coming "when the Italian nation will once more take a hand in shaping its own fortunes."

The British Broadcasting corporation planned to send Churchill's appeal around the world in a dozen languages before midnight and to broadcast the Italian translation five times before noon tomorrow.

Text of Broadcast.

Following is the text of Churchill's broadcast:

"Tonight I speak to the Italian people, and I speak to you from London, the heart of the British islands and of the British commonwealth and empire. I speak to you in what the diplomatists call words of great truth and respect. We are at war—that is a very strange and terrible thought. Whoever imagined until the last few melancholy years that the British and Italian nations would be trying to destroy one another?

"We have always been friends. We were the champions of the Italian risorgimento. We were the partisans of Garibaldi, the admirers of Mazzini and Cavour. All that great movement toward the unity of the Italian nation which lighted the 19th century

PRINCE OLAF HAS TALK WITH F. D. R.

Royal Heir of Norway Flies to America.

Washington, D. C., Dec. 23 (AP).—Crown Prince Olaf of Norway, arriving here for Christmas with his family, called on President Roosevelt today to say hello and merry Christmas.

Crown Prince Olaf. [A. P. Wirephoto.]

Olaf reached New York from England by Clipper plane and flew thence to Washington. He was greeted at the airport by his wife, Crown Princess Martha; George T. Summerlin, the state department's chief of protocol, and other officials.

The 37 year old prince, a general in the Norwegian army, and his father, King Haakon, have been in England rallying their countrymen as allies of Great Britain.

The crown princess and her three children came to the United States several months ago at the invitation of President Roosevelt and have taken up residence at an estate near the capital.

Before returning to England five or six weeks hence Prince Olaf expects to visit Canada and inspect Norwegian flying and naval units in training there.

A KISS RATION CARD IS BERLIN'S POPULAR GIFT

[Chicago Tribune Press Service.]

BERLIN, Dec. 23.—A novelty of this Christmas season is patterned on Germany's ration cards, and is being sold by the tens of thousands. It is "the national kiss rationing card." Two varieties are for sale, one resembling the food card and the other the clothes card.

Both have chits or coupons for different varieties of kisses. They are the hand kiss, the kiss for beginners, for soldiers on leave, birthdays, weekends, in the moonlight, and for "blackout acquaintances." Some of the chits leave nothing to the imagination.

This kiss card is one of the most popular presents because of the shortage of other articles.

'No War' Chief Hurls White's Warlike Words Back at Him

New York, Dec. 23 [Special].—Verne Marshall, chairman of the No Foreign War committee, tonight replied to a statement earlier today by William Allen White in which the latter denied that he or his Committee to Defend America by Aiding the Allies wants to involve America in war. Marshall retorted that war is exactly what the White committee wants. He quoted White as having said as recently as last November that "it is time for us to take sides in this war." At that time White also urged dictatorial powers for President Roosevelt, Mr. Marshall said.

White's denial of warlike aims came on the heels of the launching of a nation-wide campaign by the No Foreign War committee to keep the United States out of war.

The White Statement.

White made his statement today in an article copyrighted by a newspaper chain. In it he said that the sole purpose of the Committee to Defend America by Aiding the Allies is to keep America out of the European conflict. He denied that his committee was in favor of repealing the Johnson act [which forbids loans to world war debt defaulters] or that section of the neutrality act which forbids American ships carrying cargoes to the war zone.

White admitted, however, that "some members of our committee . . . are martial."

In his reply Marshall, who is an Iowa newspaper publisher, said:

"If Mr. White's committee in truth has no war aims, why does it persistently and stubbornly undertake to force the Washington administration into defiant violation of the Johnson act and the neutrality act?

"The neutrality act is being violated hour by hour and President Roosevelt is proposing a violation of the Johnson act prohibiting credits in this country for any foreign power in default on payment of its debts to the United States.

"England is in default.

Charges a Contradiction.

"If the President can persuade the congress—and I don't, not for one moment, think he can—to give him blanket authority to provide three billions in credit with which Britain can purchase munitions, materials, and armaments allegedly needed by them, and at the same time not bring about repeal of the neutrality act and the Johnson act, he will have achieved one of the most amazing governmental ambiguities in all world history.

"Furthermore, I am reluctantly compelled to explain how Mr. White's statement of today is in direct contradiction to the plain spoken words which I heard him deliver before the Union League club of New York one Wednesday noon late in November.

"The first of several astounding statements made by Mr. White at that luncheon meeting, which overcrowded the Union League's largest dining room, was as follows: 'It is time for us to take sides in this war.'

"A few moments later Mr. White said, 'We would like to take this issue to the people and will introduce a joint resolution in congress which would give a free hand to the administration in dealing with dictators, tyrants, and aggressors anywhere in the world.'

Believes First Statement.

"The No Foreign War committee, and especially its chairman, who sat less than fifteen feet from Mr. White when he delivered that stupefying address, regretfully advises Mr. White and everyone who follows him that it prefers to believe what Mr. White said in November and not what he said on the second day prior to Christmas day in December.

"What in the world can White mean when he says his committee is not a committee with war aims, deliberately trying to bring about the intervention of the United States in the present war?

"It might be interesting to the entire country to know that on the day immediately preceding the one on which he addressed the Union League Club of New York he spent an hour in close conference with President Roosevelt at the White House.

"Was Mr. White by any chance repeating the ideas given him by the President?

Two Point Interpretation.

"It should be obvious to any one who can read and write that the White proposals represented:

"1. An attempt to make the people think they should get into this war.

"2. To force upon the people of America a war they didn't want by putting thru congress a joint resolution empowering the President of the United States to start an undeclared war without further congressional authority, against any nation he may choose and at any time. If this is not dictatorship, what is it?

"His Own Specific Words."

"The No Foreign War committee deeply regrets the painful necessity of confronting William Allen White with his own specific words of last month in flat contradiction to his assurances of today.

"If I have misinterpreted Mr. White's meaning and he has scrapped the views which he expressed before the Union League club and, in truth, has no war aims now, we will welcome him in the ranks of the No Foreign Wars committee."

Total average net paid circulation
NOVEMBER, 1940
DAILY *in excess of* 1,000,000
THE CHICAGO TRIBUNE

was aided and was hailed by the British parliament and public.

"Our fathers and our grandfathers longed to see Italy freed from the Austrian yoke and to see all minor barriers in Italy swept away so that the Italian people and their fair land might take their honored place as one of the leading powers upon the continent and as a brilliant and gifted member of the family of Europe and of Christendom.

Always Friends Until Now.

"We have never been your foes till now. In the last war against the barbarous Huns we were your comrades. For 15 years after that war we were your friends. Altho the institutions which you adopted after that war were not akin to ours, and diverged, as we think, from the sovereign impulses which had commanded the unity of Italy, we could still walk together in peace and good will. Many thousands of your people dwelt with ours in England, many thousands of our people dwelt with you in Italy.

"We liked each other, we got on well together. There were reciprocal services, there was amity, there was esteem. And now we are at war; now we are condemned to work each other's ruin. Your aviators have tried to cast their bombs upon London; our armies are tearing, and will tear, your African empire to shreds and tatters. We are only now at the beginning of this somber tale. Who can say where it will end? Presently, we shall be forced to come to much closer grips. How has all this come about and what is it all for?

All Because "of One Man."

"Italians, I will tell you the truth. It is all because of one man. One man, and one man alone, has ranged the Italian people in deadly struggle against the British empire and has deprived Italy of the sympathy and intimacy of the United States of America. That he is a great man I do not deny, but that after 18 years of unbridled power he has led your country to the horrid verge of ruin can be denied by none.

"It is all one man who, against the crown and royal family of Italy, against the pope and all the authority of the Vatican and of the Roman Catholic church, against the wishes of the Italian people, who had no lust for this war, has arrayed the trustees and inheritors of ancient Rome upon the side of the ferocious pagan barbarians.

"There lies the tragedy of Italian history, and there stands the criminal who has wrought the deed of folly and of shame.

"What is the defense that is put forward for his action? It is, of course, the quarrel about sanctions and Abyssinia [Ethiopia]. Let us look at that. Together after the last war, Italy and Britain both signed the covenant of the league of nations which forbade all parties to that covenant to make war upon each other or upon fellow members of the league and bound all signatories to come to the aid of any member attacked by another.

Abyssinia Enters League.

"Presently Abyssinia came knocking at the door asking to be a member. We British advised against it. We doubted whether they had reached a stage in their development which warranted their inclusion in so solemn a pact. But it was Signor Mussolini who insisted that Abyssinia should become a member of the league and who, therefore, bound himself, and bound you and us, to respect their covenanted rights. Thus the quarrel arose and thus, altho no blood was shed between us, old friendships were forgotten.

"But what is the proportion of this Abyssinian dispute, arising out of the covenant of the league of nations to which we had both pledged our word, compared to the death grapple in which Italy and Britain have now been engaged?

"I declare—and my words will go far—that nothing which happened in that Abyssinian quarrel can account for, or justify, the deadly strife which has now broken out between us.

"Then the great war between the British and French democracies and Prussian militarism or Nazi overlordship began again. Where was the need for Italy to intervene? Where was the need to strike at prostrate France? Where was the need to declare war on Britain? Where was the need to invade Egypt, which is under British protection?

"We were content with Italian neutrality. During the first eight months of the war we paid great deference to Italian interests.

"But this was all put down to fear. We were told we were effete, worn out, and an old chatterbox people mouthing outworn shibboleths of 19th century liberalism.

English People on March.

"But it was not due to fear. It was not due to weakness. The French republic for the moment is stunned. France will rise again but the British nation and commonwealth of nations across the globe and, indeed, I may say, the English-speaking world, are now aroused. They are on the march, or on the move, and all the forces of modern progress and of ancient culture are ranged behind them.

"Why have you placed yourselves, you who were our friends and might have been our brothers, in the path of this avalanche now only just started from its base to roll forward on its predestined track? Why, after all this, were you made to attack and invade Greece?

"I ask why, but you may ask why, too, because you never were consulted. The people of Italy were never consulted. The army of Italy was never consulted. No one was consulted.

"One man, and one man alone, ordered Italian soldiers to ravage their neighbor's vineyard. The time has come when the Italian monarchy and people who guard the sacred center of Christendom should have a word to say upon these awe-inspiring issues. Surely the Italian army, which has fought so bravely on many occasions in the past but now evidently has no heart for the job, should take some care of the life and future of Italy?

Tells of Move for Peace.

"I can only tell you that I, Churchill, have done my best to prevent this war between Italy and the British empire, and to prove my words I will read you the message which I sent to Signor Mussolini in the fateful days before it began. Cast your minds back to the 16th of May of this year. The French front had been broken, the French army was not yet defeated, the great battle of France was still raging. Here is the message which I sent to Signor Mussolini:

"'Now that I have taken up my office as prime minister and minister of defense I look back to our meetings in Rome and feel a desire to speak words of good will to you as chief of the Italian nation across strife. Hearken to it, I beseech you in all honor and respect, before the dread signal is given. It will never be given by us.'

Duce's Reply Revealed.

"And this is the reply which I received:

"'I reply to the message which you have sent me in order to tell you that you are certainly aware of grave reasons of a historical and contingent character which have ranged our two countries in opposite camps.

"'Without going back very far in time I remind you of the initiative taken in 1935 by your government to organize at Geneva sanctions against Italy engaged in securing for herself a small space in the African sun without causing the slightest injury to your interests and territories or those of others.

"'I remind you also of the real and actual state of servitude in which Italy finds herself in her own sea. If it was to honor your signature that your government declared war on Germany, you will understand that the same sense of honor and of respect for engagements assumed in the Italian-German treaty guides Italian policy today and tomorrow in the face of any event whatsoever.'

"I make no comment upon the dusty answer. It speaks for itself so any one can see who it was that wanted peace and who it was that meant to have war. One man, and one man only, was resolved to plunge Italy after all these years of strain and effort into the whirlpool of war. And what is the position of Italy today? Where is it that the Duce has led his trusting people after 18 years of dictatorial power? What hard choice is open now?

A New Call for "Attila."

"It is to stand up to the battery of the whole British empire on sea, in the air, and in Africa, and the vigorous counterattack of the Greek nation; or on the other hand to call in Attila over the Brenner pass with his hordes of ravenous soldiery and his gangs of Gestapo policemen to occupy, hold down, and protect the Italian people for whom he and his Nazi followers cherish the most bitter and outspoken contempt that is on record between races. There is where one man, and one man only, has led you; and there I leave this unfolding story until the day comes—as come it will—when the Italian nation will once more take a hand in shaping its own fortunes."

Ambassador Sails for France

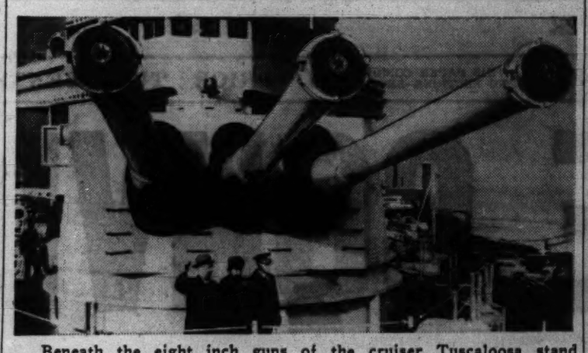

Beneath the eight inch guns of the cruiser Tuscaloosa stand Admiral William D. Leahy (left) and Mrs. Leahy with Capt. L. P. Johnson as the cruiser left Norfolk, Va., yesterday.

Lisbon First Stop

Norfolk, Va., Dec. 23 (AP).—Admiral William D. Leahy, new ambassador to France, sailed with Mrs. Leahy today for Lisbon, Portugal, aboard the cruiser Tuscaloosa.

They arrived at Norfolk on a Chesapeake bay steamer and were taken directly to the cruiser. Rear Admiral Ernest J. King, recently appointed commander of the Atlantic patrol force, and Capt. Oscar C. Badger of Admiral King's staff, greeted Leahy and his wife, but there was no ceremony incident to the departure.

The newly appointed envoy and Mrs. Leahy were the only passengers aboard the cruiser. A Christmas celebration is understood to have been arranged for them Wednesday. Admiral Leahy is carrying a personal note from President Roosevelt to Marshal Henri Petain, chief of the Vichy government, in which, the President said, he explained that Leahy was an old friend and one whom he felt confident would be acceptable to the marshal.

CHURCHILL PLEA HEARD BY FEW, ROME REPORTS

ROME, Dec. 23.—Prime Minister Winston Churchill's speech tonight was heard by few Italians because they are forbidden to listen to foreign broadcasts.

It is considered possible the speech may be printed in the Italian press, the government having often stressed its willingness to keep the people informed. The Churchill address, it is declared, presents the greatest test of the kind yet faced by the government.

The question of what the Italian people might think of Churchill's words, if they learn what he said, is not open to frank comment. It would be hard, in any event, to know just what the people think, for there are no means to gain a comprehensive expression of opinion.

BRITISH MOVE TO WOO RUSSIA SEEN IN CABINET SHIFT

Eden Takes Over Post of Foreign Secretary.

LONDON, Dec. 23 (AP).—Anthony Eden took over the foreign secretaryship today in a quick cabinet shift interpreted by some neutral sources as foreshadowing a more aggressive British diplomacy, possibly including improved relations with Russia.

His predecessor, Lord Halifax, will rest several days in the north of England before leaving for his new post as ambassador to Washington "early in the new year."

The Russians regarded Halifax and the late Prime Minister Neville Chamberlain as foes of a British-Russian rapprochement.

It is understood here that they regard Eden as possessing a better understanding of Russia and more realistic views as to the advantages of trade and other agreements between Russia and Britain. Eden visited Moscow when he was foreign secretary under Chamberlain.

In becoming foreign secretary Eden gave up the war secretaryship. Capt. David Margesson took the war post.

Press Approves Halifax Move.

The press generally acclaimed the appointment of Halifax, but there was a minor questioning note, such as the Laborite Daily Herald's comment that "on the score of his political past we confess to some reserve on the wisdom of this appointment."

The Daily Mail predicted that Sir Gerald Campbell, British consul general in New York from 1931 to 1938 and since then high commissioner in Canada, would be appointed minister to Washington to relieve Halifax of detail work.

Germany Mum on Eden.

BERLIN, Dec. 23 (AP).—Official German comment on Anthony Eden's appointment as British foreign secretary was wanting today, but authorized sources asserted it was "interesting to note how Churchill managed to rid himself of Halifax."

"Regarding Eden's past, we certainly aren't in doubt," one authorized commentator said, and "Churchill has found in Eden a man who corresponds to his own policy of adventure."

Rome Sees More Help by U. S.

ROME, Dec. 23 (AP).—Italian political circles said today they looked for "still more intimate collaboration" between the United States and Great Britain with Lord Halifax as the new British ambassador to Washington.

CHURCHILL IS A CAD, ASSERTS ROME RADIO IN COMMENT ON TALK

New York, Dec. 23 (AP).—The Rome radio, in a broadcast heard tonight by NBC, called Prime Minister Winston Churchill of Britain a "cad" in referring indirectly to his appeal today to the Italian people. After declaring that everybody who knows Churchill knows him to be a cad, the announcer added:

"This was the almost unanimous opinion of his school contemporaries at Harrow, his fellow cadets at Sandhurst, his fellow officers, and his fellow journalists during the South African war.

"The same reputation followed him into the house of commons and worked against his becoming prime minister. Nobody wanted to be ruled by a cad until the feeble leadership of the present war called for the substitution of someone who at least possessed a dynamic personality—and there was no one else who possessed this quality.

"He is costing the nation pretty dear, however. The sound instinct of the people will not stand for him for long, most probably."

8 DAYS' SEARCH FAILS TO LOCATE CUBAN TANKER

[Chicago Tribune Press Service.]

HAVANA, Cuba, Dec. 23.—Five Cuban navy gunboats returned here today after eight days of futile search for the 3,200 ton Cuban tanker, Manuel de Rionda, which with a crew of 29 men and a cargo of 18,000 barrels of crude oil consigned to the United States naval base at Guantanamo, disappeared somewhere between Puerto Padre, in Oriente province, and Guantanamo. The vessel was given up for lost.

The vessel had a short wave receiving set, but no wireless capable of sending an SOS if necessary. It had sailed from Puerto Padre on Dec. 14. Excellent navigating weather has prevailed in that area since that time.

Naval intelligence officers said it was possible the tanker might have been seized by German war craft, some of which are known to have been refueled in Cuban waters on at least two occasions.

MAN WHO AIDED JEWISH NEEDY JAILED BY NAZIS

BERLIN, Dec. 23 (AP).—Dr. Heinrich Grueber, known thruout the Protestant world for his efforts in behalf of non-Aryan Christians, was arrested by secret police today and taken to the Sachsenhausen-Oranienburg concentration camp, where the Rev. Martin Niemoller is imprisoned.

The cause of the arrest was not disclosed, but observers presumed it to have some connection with the anti-Semitic government policies. Dr. Grueber conducted a bureau which had correspondents thruout the reich who reported on cases of needy Jewish Christians. His bureau succeeded the so-called Paulos bund, composed of non-Aryan Christians.

The Gestapo, with which Grueber had frequent official contacts on account of his charitable work, closed his office last Friday and searched both his home and his office. He was taken to the Alexanderplatz, the main police station, and thence to the concentration camp yesterday.

MARSHALL FIELD & COMPANY The Store of the Christmas Spirit

Santa will not be late

Everything purchased in any of our stores by closing time Christmas Eve will be delivered to any point within our regular delivery area in time for Christmas. You can order right up to 5:30 on December 24.

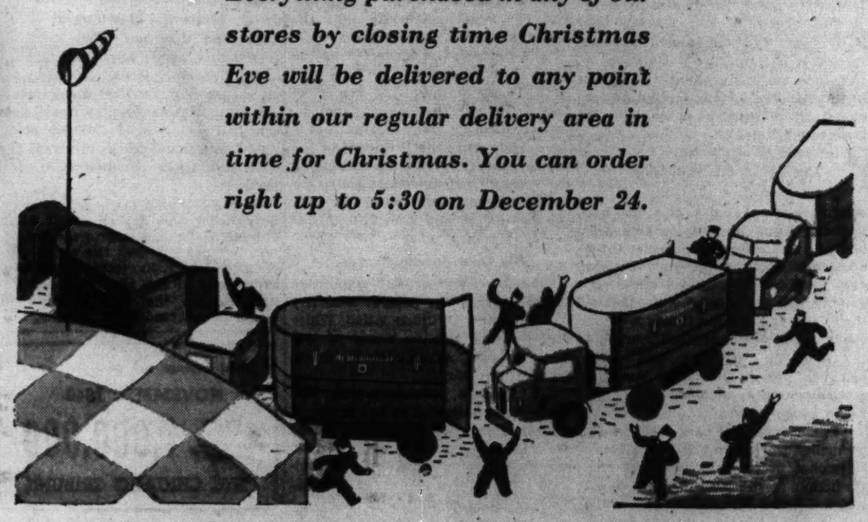

Flower Gifts

Delivered in Time for Xmas

Special Christmas Roses, Box of 12, as low as..... $3.00

Poinsettia Plants, Red, as low as.... $2.50

Cyclamen Plants, as low as..... $3.00

Centerpieces, Pine Cones, as low as... $3.00

Flowers Telegraphed to Your Loved Ones ANYWHERE!

George Wienhoeber INC. FLORIST

41 S. Wabash

28 N. Michigan 52 E. Monroe

all phones: RANDOLPH 3700

Chicago Daily Tribune

THE WORLD'S GREATEST NEWSPAPER

Vol. XCIX. Tuesday, December 24. No. 308.

Published daily except Sunday at Tribune Tower, 435 North Michigan avenue, Chicago, Illinois.

The Tribune company, publishers.

MAIL SUBSCRIPTION PRICES.

Mail subscription prices in Illinois [outside Chicago], Indiana, Iowa, Michigan, and Wisconsin: Daily Tribune only, $6.00 per year; with Sunday Tribune, $12.50 per year.

Zones 2 and 4 in states other than Illinois, Indiana, Iowa, Michigan, and Wisconsin: Daily Tribune only $7.50 per year; with Sunday Tribune, $15.00 per year.

Zones 3, 6, 7 and 8 inclusive, Canada, Mexico: Daily Tribune only, $12.00 per year; with Sunday Tribune, $19.50 per year.

Foreign: Daily Tribune only, $25.00 per year; with Sunday Tribune, $42.00 per year.

Entered as second class matter, May 14, 1903, at postoffice at Chicago under the act of March 3, 1879.

- The number one men's item of the year

Manhattan ALPINER PAJAMAS

smart, new and comfortable

$2

Here's the pajama that is rapidly becoming the men's favorite—it has a smart ski suit look—it's worn for both lounging and sleeping. Both the shirt and trousers have contrasting trim in tone with knitted wristbands, neck and trouser bottoms. Treat him to a pair for Christmas

Other Manhattan pajamas to $15

Manhattan shirts, $2 to $5

Maurice L. Rothschild

State at Jackson

OPEN TODAY 9 A. M. TO 6:30 P. M.

$1

TIE SALE

You couldn't ask for a finer selection . . everything is here . . hand-tailoring . . fine quality . . beautiful patterns . . exquisite colorings . . repps . . spitalfields and even silk faced imported moires that regularly sell at $2. Give them to all the men on your Christmas list . . they'll be proud to wear such quality

MAURICE L. ROTHSCHILD

State at Jackson

Special for Christmas!

3 POUND, 3 LAYER METAL BOX OF De Met's FINE CANDIES

ONLY $1.45

THE BIGGEST VALUE WE EVER OFFERED!

A GORGEOUS HOLIDAY ASSORTMENT IN A HANDSOME RED METAL BOX

More than 50 varieties of delicious candy, made and packed in our own kitchens, and personally chosen for this assortment by our Master Candy Maker. Dark and Swiss-style milk chocolates, creams, caramels, nougats, nuts, bonbons and others, many selling regularly up to 80c a lb. A gift to please the most discriminating taste . . . a splendid home treat!

OTHER GIFT SUGGESTIONS FROM DE MET'S

Petite French Chocolates

No finer candy made than these tiny, hand-dipped dark chocolates, packed in a stunning red suede box tied with gold. More than 100 pieces per lb., fruits, nuts, caramels, creams; 1 and 2 lb. boxes.

$1.50 per lb.

★

Chicago Assortment

A famous favorite! Luscious creams, fruits, nuts, crunchy brittle, caramels, dipped in finest dark vanilla chocolate; 80 pieces to every pound; 1, 2, 3 and 5 lb. metal boxes.

$1.00 per lb.

★

Holiday Silver Sail

The perfect assortment for folks who like variety. Both dark and milk chocolates, pecan rolls, bonbons, caramels, creams and others; 1, 2, 3 and 5 lb. boxes.

5-lb. Metal Box $3.00

Other Fancy and De Luxe Assortments, $1.75 to $4.00

AVAILABLE AT ALL DE MET'S STORES IN CHICAGO • OAK PARK • PEORIA

De Met's

312 MADISON STREET, CHICAGO

PHONE CENTRAL 1524

COL. M'CORMICK DESCRIBES HOW TO STOP A BLITZ

Cites Need for Strongest Offense and Defense.

The need for a modern American army combining the strongest possible offense and the strongest possible defense was described last night by Col. Robert R. McCormick, editor and publisher of THE TRIBUNE, in an address over W-G-N and the Mutual Broadcasting system. The address was made on the Chicagoland Concert hour.

Discussing "How to Stop Blitzkrieg," Col. McCormick said Caesar's defenses were not suitable for the civil war, the civil war field works would have been death traps in 1914, and the hand built trenches of the world war are futile against modern tank attacks.

Col. McCormick said the "offensive at all cost" proved fatal in the last war and that the "defensive under all conditions" proved equally fatal in this war. "Let us not now make the fatal mistake of swinging back again to the offensive at all costs," he said. "We must have the strongest possible offense and the strongest possible defense to be safe in this dangerous time."

TEXT OF ADDRESS

The following is the text of Col. McCormick's address:

"We have been reading recently how the British army in Egypt has taken up the German tactics of blitzkrieg, and how the Italian army has been as helpless to stop it as were the allies last summer.

"Prior to the last war the French army had adopted the doctrine of the offensive at all times and at all costs.

"After that war they reversed their policy to one of passive defense under all conditions; defense made stronger by massive, expensive, and possibly badly designed fortifications. Certainly the French forts I saw in Morocco 18 years ago were badly located and wretchedly planned.

Defensive Line Breached.

"As we know, the Germans breached this defensive line and poured thru it thousands of machines which roamed at will in the back area, destroying all communications, surrounding and capturing the troops which were at the same time engaged on their fronts.

"Since then the use of mechanized columns has very properly been adopted by our army. Such machines and personnel as we possess are combined in a tank corps and are now practicing their tactics.

"However, in last summer's maneuvers the back areas were not organized for defense. In one of them, I simulated that my car was a tank column, cruised about at will, over unguarded bridges and thru ungarrisoned towns, and came into an unfortified, ungarrisoned army headquarters about as the Germans came into Gen. Giraud's in France.

Defense Study Needed.

"Suggestions that the defense of back areas be studied should not be brushed aside with any such answer as—'the best defense is a good offense'—or that 'if America builds up a powerful offensive army, no one will dare make an attack on this country.'

"The easiest way to dispose of a perplexing question is to dismiss it, but it is not the best way, as the tragedy of France is awful witness.

"Obviously, the best way to avoid defeat is to knock out an opponent. But one must have a guard as well as a punch. Unless the opposing mechanized forces hit head-on, each will strike a nonmechanized section of the opponent's army. If that section is not prepared to resist the mechanized force it will be defeated as were the armies in Flanders, France, and Egypt.

Other Principles of Blitzkrieg.

"Therefore, while we are studying the successful methods of offense, let us cast our eyes at the other principles of blitzkrieg.

"Before taking even Poland, Hitler built his west wall facing France: while attacking on fronts of less than 100 miles, his army remained on the defensive in fortifications on fronts of several hundred miles. His tactics were to break the line, surround his opponents, and resist their attempts to break out.

"The principles of war never change. Troops not on the march or in action should intrench. What was true in Caesar's day was true in the days of Grant and Sherman, as they learned at Shiloh. It was true in 1914. It is true in 1940. Caesar's defenses were not suitable for the civil war. The civil war field works would have been death traps in 1914. The hand-built trenches of that war are futile against modern tank attack.

Tank Defenses Required.

"Therefore, defenses must be developed that tanks cannot penetrate, and before which they can be shot down like partridges. These defenses can be created by going to the same source from which the tank was taken—the track-laying tractor.

"Army engineers should study the great machines used by our road builders so that they may learn how to make MODERN field works. All the tractors in the army, indeed, can be equipped with shovels. ONE tractor with one driver will do more work than 100 men with intrenching tools. THEY can build defenses that tanks CANNOT run over.

"The greatest number of dead bodies I ever saw was on a Carpathian mountain slope. I suggested to the general, Brusilov, that the defenders on the bare precipice at the top be destroyed by artillery fire, as they had been at Spion Kop in the Boer war. He replied: 'Shells and men may be used interchangeably; I am short of shells, so I use men.'

Barrage of Men Used.

"One of our own generals in the last war, unable, or unwilling, to understand the principle of the rolling barrage of shell fire, said that he would use a rolling barrage of men, and sent forward ten waves of men, one after the other, to their destruction. Such mentalities must be swept aside.

"At the end of the war most of the combat officers and all of the combat troops retired to private life. Their blood earned knowledge was lost to the army.

"So it was that Gen. Drum could not introduce mechanization until 1923; that Gen. Summerall's warning that 'any great nation which fails to provide for mechanization TO THE UTMOST PRACTICABLE DEGREE must suffer the consequences' was not heeded.

Army Still Unprepared.

"Our army was not prepared to meet blitzkrieg last summer. It is not prepared today, either physically or intellectually.

"The offensive 'at all cost' proved fatal in the last war. The defensive under all conditions proved equally fatal in this war.

"Let us not now make the fatal mistake of swinging back again to the offensive at all costs. We must have the strongest possible offense and the strongest possible defense to be safe in this dangerous time."

THE CONCERT HOUR

The Concert Hour closed with the audience standing to a presentation by the W-G-N Symphony orchestra and chorus of the majestic "Hallelujah Chorus" from Handel's "Messiah."

Marion Claire, soloist, carried out the Christmas theme with two carols, the old English "Hail Ye Tyme of Holiedayes" and the German air, "Away in a Manger," in which she was assisted by the chorus. With the chorus and the orchestra she also sang selections from Oscar Strauss' "The Waltz Dream."

The orchestra, under direction of Henry Weber, music director of W-G-N, played Brahms' "Hungarian Dance No. 1," Johann Strauss' "Emperor Waltz," and Mozart's "Minuet in G Minor." Michael Wilkomirski, concert master of the orchestra, gave a violin solo, "Träumerei," by Schumann.

The program was produced under the supervision of William A. Bacher, chief of programs and production. John Wiegel was announcer and commentator.

Parliament Building Damaged

(Story in adjoining column.)

[Acme Telephoto.]

Wreckage in the Cloister court after German bomb struck Parliament building within a few yards of the house of commons.

Two historic buildings in London that have been hit by German bombs recently.

TWO NEW STEPS TAKEN TO HIT AT SABOTAGE IN U. S.

Washington, D. C., Dec. 23 (AP).—Two new steps to prevent sabotage of munitions production were taken today.

The navy department disclosed that henceforth all contracts would contain a clause requiring the contractor to "submit a confidential report to the navy department whenever, for any cause, he has reason to believe that an active danger of espionage or sabotage exists at the plant, factory, or site of the work" covered by the contract. The contractor also is pledged, whenever directed by the secretary of the navy, to report "the citizenship, the country of birth, or the alien status of any or all of his employes."

In the house a bill was introduced by Representative Jerry Voorhis [D., Cal.], to give the justice department authority to act against sabotage committed in this country against goods being manufactured for export to foreign nations.

U. S. Fleet Units Will Stay at Hawaii Base Until Jan. 6

HONOLULU, T. H., Dec. 23 (AP).—The navy today said fleet units here, including the battleships New Mexico, Idaho, Oklahoma, and Mississippi, will remain at the Pearl Harbor base until Jan. 6. They will suspend training operations at sea during that period.

Irish Put Up Barricades Across Many Main Roads

LONDON, Dec. 24, Tuesday (AP).—Irish military authorities have placed barriers across many main island roads and manned them with armed guards instructed to shoot those who fail to heed their challenges, it was reported here today.

New Governor of Burma Appointed by British King

LONDON, Dec. 24 (AP).—Col. Sir Reginald Hugh Dorman-Smith, who was minister of agriculture at the outbreak of war, today was appointed governor of Burma by King George.

MIDDLE TEMPLE LIBRARY BADLY RIPPED BY BOMBS

British Recover Most of Famous Law Papers.

BY LARRY RUE.
[Chicago Tribune Press Service.]

LONDON, Dec. 23.—Famous Middle Temple, the library housing the finest collection of American law reports outside the United States, was among the structures badly wrecked in an intense London bombing recently.

The news was withheld at the time, but now has been released. It was permitted also to state that one of the most ancient and architecturally beautiful parts of the house of parliament was reduced to a heap of twisted girders and masonry which fell in the Cloister court.

Store of Ancient Documents.

The public bills office on the east side, the votes office on the south side, and the old members' staircase leading to the inner lobby were destroyed. The members' cloakroom, secretaries' offices, and the inner lobby were regarded as unsafe as a result of the blast. The Cloister court is near the stately center tower. The bomb just missed ancient Westminster hall.

The blast which partly destroyed the Middle Temple library sucked out thru a small hole the blackout curtains of THE CHICAGO TRIBUNE office which is near.

The library was the repository for a vast accumulation of international law, including old Roman and Dutch documents, as well as century old British proceedings. Visiting barristers from all parts of the world regarded Middle Temple as a legal shrine.

I inspected the massive gray stone building, bordering on a peaceful green square off the Thames, immediately after the bombing. A gaunt hollow was caused by the shattered windows. Heavy blocks of stone were strewn around the square. Thousands of volumes lay buried under the thick dust of the debris. In the grassed courtyards dozens of law clerks, antiquarians, and stenographers were busy combing the debris for priceless documents.

Can Save 90 Per Cent.

A preliminary inspection disclosed that the fine timbered rafters seemed to be undamaged, but because the walls, foundations, and uprights had been shifted or destroyed it may be necessary to tear down the entire structure before rebuilding it.

H. Sturgess, librarian and keeper of the records, toured the grounds with me. He estimated that 90 per cent of the irreplaceable documents could be recovered and restored for future use.

MANY EXPECTED TO QUIT FRANCE SOON FOR U. S.

VICHY, France, Dec. 23.—That a mass departure for America is expected soon was reported today in a published notice. All persons having visas for the United States were asked to list their names with the prefect of the Loire department.

American embassy officials said they had no information concerning the notice. A report from Washington was published in the press here that 1,000 foreign refugees would soon be admitted to the United States under a special ruling.

American consulates, however, have issued visas to many persons who have been unable to obtain exit visas from France.

The Red Cross has advanced funds to assist the return of Americans stranded in Europe. The consulate in Lyons has circularized Americans in France, asking them to apply if they desire passage home, and offering assistance.

Roosevelt Could Halt War, Bring Just Peace—Wheeler

BY GEORGE TAGGE.

President Roosevelt could halt the European war and bring about a just peace, if he were willing to do so, United States Senator Burton K. Wheeler asserted yesterday. The tall Montana Democrat stopped in Chicago on his way to his home in Butte, Mont., where he will spend the holidays.

Senator Wheeler.

"The conflict of war views in this country is between those who want to see a just peace and those who want the war to continue," Senator Wheeler said. "While I do not know what is in the President's mind, I do know some of his close advisers want the war to go on."

Senator Wheeler is credited with strengthening the antiwar plank in the Democratic platform. He said he is eager to return to the antiwar fight in Washington, and that his recent travels have brought additional evidence that the people are seeking adequate means of expressing their determination to stay out of the conflict.

British Chances of Victory.

In asserting that President Roosevelt has it in his power to compel a just peace, Senator Wheeler said it is "asinine" to believe that Great Britain could win the war without our navy, all of our planes, and our men as well.

It is not even certain that England could win a clear cut military victory if we did enter the conflict, with Germany controlling the continent, he said.

"Can we win the war if we do get all the way in? Probably the answer is yes, but it would mean a long drawn out and ruinous conflict. Billions upon billions of dollars would be lost, and millions of men sacrificed.

"The people of this country should be told the British and German war aims. Do the British want another Versailles treaty? Will they again tell us they will accept our 14 points and then refuse to carry them out?

Asks for Just Peace.

"Let us as a nation force Germany, England, and Italy to bring about a just peace—one that would preserve the British empire, one that would let people live, and that would prevent instead of increase racial and religious intolerance and persecution."

It may be good politics for the President to say we are not going into the war, but the fact is that every step being taken is further involving us in a struggle already entered by the national administration, Senator Wheeler said.

He declared that President Roosevelt's plan of "loaning" war materials to England leads him to wonder how gullible the interventionists believe the American people are.

"It is said that after the war England will replace the war materials they cannot return. Remembering the last war, and the unpaid debts, I must ask 'With what?' One has only to ask the question to realize how foolish it is to propose such a scheme."

China Executes Banker Convicted as Rice Hoarder

CHUNGKING, China, Dec. 23 (AP).—The central Chinese government announced that Yang Chuan-yu, former mayor of Chengtu and a leading banker here, was executed at dawn today upon his conviction of hoarding rice. Generalissimo Chiang Kai-shek said a further hoarding investigation would take place soon.

Nazi Army Chief Quits Berlin for Yule in West

[Chicago Tribune Press Service.]

BERLIN, Dec. 23.—Field Marshal Gen. Walther von Brauchitsch has left for the west, where he will celebrate Christmas with the German soldiers. He will broadcast tomorrow afternoon over all German radio stations.

OPEN FROM 9 A. M. UNTIL 6:30 P. M.

Rothley
QUILTED ROBES
exquisitely glorified with silk embroidered flowers
$10.95
Blue, taupe, wine, royal, black with contrasting rayon taffeta linings — sizes 12 to 20 —7th floor

MAURICE L. ROTHSCHILD
State at Jackson

OPEN FROM 9 A. M. UNTIL 6:30 P. M.

Actual $6.95
ROTHLEY LOUNGE ROBES
of corduroy
$4.95
You'll thank us for this pre-Xmas selling

We've reduced these luxurious robes for Christmas gift selling. Better take advantage of this great opportunity early—they won't last long

Wine with light blue, light blue with pink, royal blue with wine—sizes 12 to 42 7th floor

MAURICE L ROTHSCHILD
State at Jackson

A MERRY AMERICAN CHRISTMAS

Store Hours Today: 9:30 A. M. to 5:30 P. M.

Santa Will Be On Time!

All Gifts Purchased Today Until 5:30 P. M.

Will Be Delivered on Time

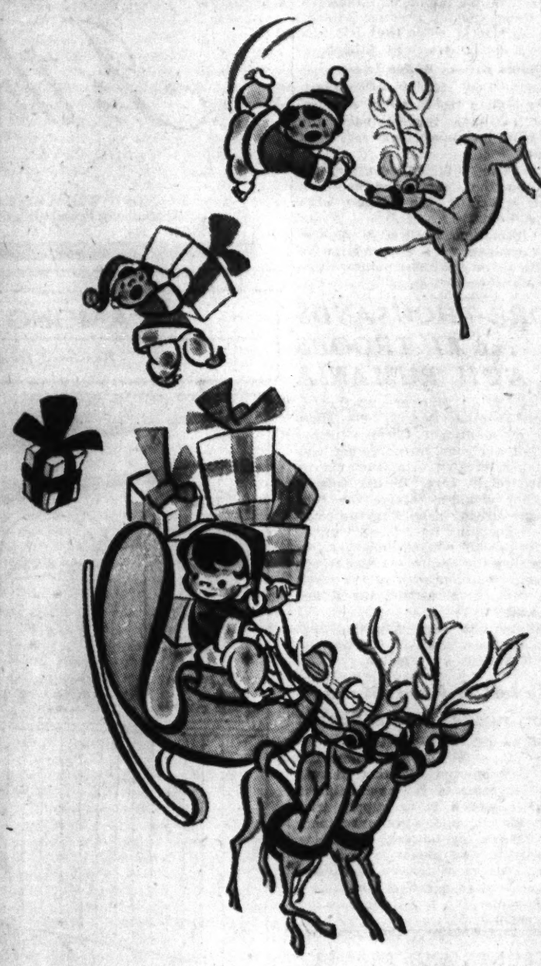

Santa will see to it that all gift purchases made today up to 5:30 P. M. will be delivered in time for Christmas.

Thank you for your Patronage, and

Best Wishes for a Very Merry Christmas to All

From MANDEL BROTHERS

A Shayne GIFT CERTIFICATE

should solve any last-minute gift quandry, and give the recipient the fun of a personal selection after Christmas.

For Her
Fur Coats
Fur Scarfs
Fur Muffs
Hosiery
Handkerchiefs
Hats

For Him
Knox Hats
Shirts
Pajamas
Gloves
Neckwear
Lounge Robes

john t. Shayne
MICHIGAN AT RANDOLPH

Sure of a Welcome—
DUTCH MILL CANDY
The Sweetest Compliment of all is a box of Dutch Mill Candy. Of course everyone knows it's the finest candy made.

LITTLE DUTCH TREASURES
127 dainty chocolate covered tidbits of luscious fruits, nuts, puddings and cordials in a simulated leather tooled box at $1.50. Queen size at $3.

Dutch Mill
NO BETTER CANDY MADE
33 WEST RANDOLPH near United Artists Theater
308 W. JACKSON near Franklin Street
184 W. VAN BUREN entrance Ins. Exch. Bldg.
205 N. WABASH near Lake Street
and Shops All Over Chicago and Suburbs

This Christmas Gift Won't be under the Tree!
Christmas Dinner at RICKETTS

After all the Christmas packages are unwrapped, announce the finest surprise of all . . . dinner at Ricketts, with delicious Christmas plum pudding, cider, nuts, raisins and Christmas candies. For cheery atmosphere . . Christmas music, favors and flowers. All this AND dinner too . . . priced for after-you've-paid-those - Christmas-bills budget.

RICKETTS
That POPULAR Restaurant
at the Watertower
103 East CHICAGO

APPLICATION FOR $7,500-$11,250 ACCIDENT INSURANCE POLICY
AND SUBSCRIPTION TO THE DAILY TRIBUNE

NOTE: For the sum of 25c preliminary term fee, plus 10c a month in advance thereafter, the Chicago Tribune makes available to its Home Delivery Subscribers and members of their families who reside in the same household a $7,500 Travel Accident Insurance Policy. Insurance coverage eventually increases to $11,250 on continuous renewal. Issued by Federal Life Insurance Co., Chicago. NO MEDICAL EXAMINATION. One policy to a person. Issued only to applicants over 10 and under 70 years of age.

Mail this Coupon to the Chicago Tribune. SEND NO MONEY. Accredited representative will call and collect 25c. Official Carrier will collect monthly thereafter for Insurance and Subscription. Insurance will lapse if subscription is stopped.

☐ *I hereby order the Daily Tribune delivered to my home by Carrier six days a week, starting immediately, for which I agree to pay the regular rate.*

☐ *I am a Home Delivery subscriber and agree to continue.*

Do you apply for this $7,500 Travel Accident Policy?.....
(PLEASE PRINT)

Your Name?.....
First Name Middle Name Last Name

Address?..... Apt.?.....
Number Street

..... Phone?.....
City State

Your Age?..... Date of Birth?.....
Month Day Year

Are You Blind or Deaf?..... Are You Crippled?.....

Name of Person to Whom Insurance Is to Be Paid in Case of Your Death? (Beneficiary)

..... Relationship.....
First Name Middle Name Last Name

Applicant's Signature.....
Sign in Own Handwriting

NOTICE: Orders for Home Delivery of the Tribune are acceptable only from persons residing where such service is maintained and are subject to rejection by the Tribune. All applications for insurance are subject to rejection by the Federal Life Insurance Co. Insurance does not become effective until noon the date policy is issued.

Form A2735—2-36

DIRECT BOMB HIT TAKES TOLL IN BRITISH SHELTER

German Plane Shot Down at Manchester.

LONDON, Dec. 24, Tuesday (AP).—A direct bomb hit on a public shelter in a city in the northwest of England caused an undetermined number of casualties last night. The city [probably Manchester] for the second night bore the brunt of the German raids. There were a number of other deaths and casualties and persons were trapped in cellars when their houses were demolished. The attack continued early today.

[Manchester, in the northwest, was subjected to a heavy attack Sunday night. Liverpool, Manchester's neighbor, was subjected to heavy attacks Friday and Saturday nights.]

There were several fatalities in London when a public house [tavern] was razed by a high explosive bomb. London, however, got an early "all clear" signal, after explosive and incendiary bombs had dropped in a number of areas.

Wave after wave of raiders were reported headed for the northwestern city and "terrific explosions" were reported there. One German plane was reported shot down at Old Trafford, famous international cricket ground at Manchester.

Many Fires in Manchester.

England had a virtual day of rest yesterday after Sunday night's big raid on Manchester, in the industrial heart of the country. Heavy bombs hit two public shelters, one of which housed almost 500 persons. Bombs set fire to scores of buildings. Despite the heavy attack it was reported the casualty list was comparatively small.

The seventh heavy raid this month on Mannheim, strategic German upper Rhine river port and railway junction, was reported yesterday by the air ministry, which said British bombs had forced Germany to divert France bound railway traffic to a less satisfactory line and had seriously impeded river traffic.

The ministry's news service said British bombers in "one crowded hour" poured thousands of incendiary bombs and some "very heavy" explosive missles on Mannheim and its industrial neighbor Ludwigshafen.

The raid was one of the night's R. A. F. attacks upon the Rhineland, airfields in German occupied territory, and the "invasion ports" of Flushing, Dunkirk, and Calais, as well as industries and docks at Cologne and Frankfurt-on-Main.

Aim at Italian Link.

The repeated attacks on Mannheim were believed by observers to be part of a scheme to sever the rail communication between the Saar valley of Germany and Italy, as well as obstruct traffic to and from France.

"The Rhine harbor was hit and barges sunk," the ministry said. "As a result the river traffic which helps give Mannheim its position as the most important industrial center of southwest Germany has been seriously impeded."

These sources were quoted as saying part of the I. G. Farbenindustrie plant in Ludwigshafen, one of the largest chemical plants in the world, received a direct bomb hit.

The British admiralty said 41,476 tons of merchant shipping was sunk by "enemy action" during the week ending on Dec. 15, a sharp decrease from the weekly average of 62,867 tons.

Tell of Gigantic Fires.

BERLIN, Dec. 23 (AP).—"Gigantic conflagrations" were left in Manchester, Britain's great steel center, last night by German air raiders who also were said to have blasted at military targets in London, Bristol, Liverpool, Southampton, Portsmouth, and other British cities.

In another blow at the sources of British war metals, a German bomber was reported by informed sources to have raided Fort William, aluminum manufacturing center, at the western end of the Loch Ness canal in western Scotland.

German submarines were reported to have sunk two freighters of 18,000 and 9,000 tons, respectively.

Rome Admits Venice Raid.

ROME, Dec. 23 (AP).—Far ranging British bombers attacked Venice for the first time in the war in a predawn raid on Sunday, the high command acknowledged today, but said the bombs splashed harmlessly in a lagoon. Fiume, 130 miles east, near the Jugo-Slav border, also was raided.

Raid Alarm in Switzerland.

BASEL, Switzerland, Dec. 23 (AP).—Air raid alarms sounded in Basel at 8:46 p. m. tonight. [Air raid alarms in Swiss cities usually have indicated British planes were on their way to bombing objectives in southern Germany or northern Italy.]

ITALY ANNOUNCES ITS CASUALTIES IN WAR AS 18,824

ROME, Dec. 23 (AP).—In the first six months of Italy's war, casualties in the Italian armed forces numbered 18,824—4,531 killed, 10,055 wounded, and 4,238 missing—an official résume stated today. The report covered only the period from Italy's entry into the conflict, June 10, to Dec. 12, and therefore did not include latest figures from the Albanian and African fronts, where losses have been reported as heavy.

[The British claim to have taken nearly 40,000 Italian prisoners and to have inflicted losses at a ratio of 10 to 1 on the Italians in Africa, while the last figures from Greece placed the number of Italian prisoners at over 7,500 and casualties in the thousands.]

The report also listed 27 warships as fleet "casualties," including 23 acknowledged to have been sunk.

[The last official British claims said they had sunk 35 warships including 24 submarines and damaged 10 other warcraft, including 4 battleships.]

Italian Airmen Load a Bomber

[Associated Press Wirephoto.]

Ground crew working at an air field in Albania loads bombs aboard a plane before it takes off to attack Greek positions, according to Italian censor.

Greeks Take Port

(Story in adjoining column.)

Map locates spearheads of Greek advances into Albania, including the drive up the coast which captured Chimara yesterday.

5 HOUR MEETING SETTLES STRIKE OF TEAMSTERS

A five hour conference yesterday between officials of the American Carloading corporation, 4956 South Kedzie avenue, and officials of local 710 of the International Brotherhood of Teamsters apparently has settled a strike, called earlier in the day, which Howard Snure, president of the corporation, said was delaying shipment of many tons of trucks and machinery needed as war materials.

John T. O'Brien, secretary treasurer of the union, said the strike, affecting about 175 men here and in Detroit, was called because the company owes an estimated $16,000 which it refused to pay in overtime and on overnight runs. Snure, who denied this, agreed to place $10,000 in escrow to secure payment of any amount agreed on by an arbitration board of two union representatives, two outside employers, and a neutral fifth member.

The conference yesterday was in the office of John W. Cofer, federal labor department conciliator for this district. It was called by Lieut. Charles Egan of the state's attorney's police. The union will meet today to ratify or reject the tentative settlement.

4,500 VOLUNTEER FOR ENLISTMENT IN HOME GUARDS

Springfield, Ill., Dec. 23 (AP).—Maj. Gen. John V. Clinnin, commander of the Illinois reserve militia now being organized, estimated today 4,500 men have volunteered to serve in the so-called "home guards" after the regular National Guard troops are mobilized for federal training. The enlistment goal is 9,000 men.

General Clinnin also announced that the maximum age limit for volunteers, originally set at 45, has been raised to 50 to permit enlistment of world war veterans. The minimum age figure is 18.

The legislature, convening Jan. 8, will be asked to appropriate funds to equip the reserves with inexpensive uniforms consisting of khaki-colored cotton slacks, shirts and overseas caps. The war department has promised, Clinnin said, to supply the reserves with old style Enfield rifles.

Six regiments are being so organized, the commander added, that "we can have a battalion of 500 men in any city within an hour."

BRITISH GARMENT STRIKE PUT UP TO GOVERNMENT

LONDON, Dec. 23 (AP).—The ministries of supply and labor were asked today to settle a strike in the plant where the National Union of Tailors and Garment Workers charges that Cutter Albert Lazenby "cuts too many pairs of khaki trousers an hour."

It was estimated unofficially that between 4,000 and 5,000 workers are affected by the strike, which started despite efforts of union representatives to keep them on the job. The strike was called after Lazenby was expelled from the union of tailors and garment workers on a charge of endangering union standards of "output and craftsmanship." He stayed on the job.

Sir Herbert Kay, secretary of the wholesale clothing manufacturers, asked the labor ministry to invoke an order designed to prevent strikes thru arbitration.

2 Killed When U. S. Navy Plane Crashes in Cuba

SANTIAGO, Cuba, Dec. 23 (AP).—The two occupants were killed when a United States navy plane crashed late today at Loma del Infierno, in San Luis Oriente province. The plane was one of three in flight from Quantico, Va., to the United States naval base at Guantanamo, Cuba. One of the planes, which had been scattered by a storm, landed here and the other was reported to have reached Guantanamo.

GREEK SOLDIERS PUSH ON AFTER TAKING CHIMARA

Italians Fall Back in Coastal Area.

ATHENS, Greece, Dec. 23 (AP).—The Greek army, headed northward along the Albanian coast toward the port of Valona, was reported tonight to have captured the Italian supply base of Chimara and to be pressing home its advantage against retreating Italians.

Premier General John Metaxas announced victory in the week long battle for Chimara, less than 30 miles south of Valona, at a cabinet meeting. He added that further operations were developing satisfactorily and new decisive results could be expected soon.

Report Continued Gains.

From the Tepeleni-Klisura sector came reports of continued gains against Italian positions pounded heavily by Greek artillery. In the north action was said to be enlarging because of improved weather conditions.

The British air force claimed at least eight Italian planes were shot down in an air fight Saturday over Argyrokastron, Albania, against a loss of two British ships. It told, too, of bombing attacks yesterday on oil wells at Kucova, central Albania.

Greeks attributed their success at Chimara, after a week of fighting against picked Italian troops holding strong positions, to their tactics of skirting the town and threatening to cut off the defenders.

Capture 850 Italians.

One of these units, the 153d battalion of Fascist militia, 800 men and 30 officers, was said to have been captured with all its equipment. At least one Greek motorized column was reported to have advanced beyond the town, against the heights where the Italians were believed preparing to make a new stand.

Chimara, formerly a Greek town, is built on the ruins of an ancient city mentioned by Homer in some of his writings. Announcement of its capture was followed by enthusiastic demonstrations thruout Greece.

Church bells pealed and flags were displayed at all public buildings. A large crowd cheered Premier Metaxas and King George when they left general staff headquarters at Athens.

Claims Greeks Suffer Losses.

ROME, Dec. 23 (AP).—Counterattacking Italian troops today were reported to have thrown back the Greeks in an unspecified sector of Albania.

"We have inflicted considerable losses on the enemy and captured automatic arms," the Italian high command said.

"A formation of Italian fighter planes clashed with a formation of nine Blenheim [British] planes, three of which were shot down."

MORE THOUSANDS OF NAZI TROOPS REACH RUMANIA

LOKOSHAZA, Hungary, on the Rumanian Frontier, Dec. 23 (AP).—Thousands of additional German troops with full war gear, including artillery and tanks, crossed into Rumania today in freight cars. Border reports said they would reënforce the Nazi divisions already patrolling the country and guarding its rich oil wells.

A Rumanian official, however, declared that the additional Nazi troops were only another part of the corps being sent in to instruct the Rumanian army.

Military observers estimated that there are more than 100,000 German soldiers already in Rumania.

Italy to Get Food, Metals from Sweden and Slovakia

ROME, Dec. 23 (AP).—Italy has arranged to obtain metals and cattle from Sweden and Slovakia in new barter agreements, it was announced today. Sweden is to supply iron, other metals, and some machinery in exchange for flowers, vegetables, dried fruit, and gloves. From Slovakia, Italy is to receive cattle and barley—used as a coffee substitute—in exchange for fresh foods, wine, and machinery.

RESORTS AND TRAVEL.
Ocean Travel.

Matson Line To Hawaii · NEW ZEALAND · AUSTRALIA
The glorious South Sea pageant . . . sponsored by luxurious Matson liners. Sailings every few days from California. 216 North Michigan Avenue, Chicago, RANdolph 8244
S. S. LURLINE • S. S. MARIPOSA • S. S. MONTEREY • S. S. MATSONIA

BRAZIL URUGUAY ARGENTINA
Via the GOOD NEIGHBOR FLEET
Fortnightly Sailings from New York
MOORE-McCORMACK LINES, Inc. Ran. 6840

WEST INDIES and CARIBBEAN CRUISES
From New York. 16 days. $168 up; from New Orleans, 8 to 16 days, $80 and up
UNITED FRUIT CO.
111 W. Washington St. Tel. State 7740

FLORIDA.
FREE New Book Illustrated in natural color photographs with data on Greater Miami and Miami Beach
CHAMBER OF COMMERCE
MIAMI BEACH

CLAIM MUSSOLINI RUSHES TROOPS TO LIBYA BY SEA

Navy Acting as Convoy, Paper Asserts.

ROME, Dec. 23 (AP).—Italian troops and supplies, the newspaper La Tribuna said today, are being convoyed across the Mediterranean to reinforce Fascist legions against the British desert offensive.

Italy's navy, a correspondent wrote, is "guaranteeing passage" of men and materials "to ports of the fourth shore." The "fourth shore" is a common Italian expression for Libya.

[British naval sources maintain that their blockade cut off shipping between Italy and her African empire.]

Vows Fight to End.

Premier Mussolini's high command reported the situation was unchanged in the 15 day old battle of north Africa, where the siege battered Italian garrison at Bardia, Libya, was officially described as vowing to fight to the end.

Italian warplanes slashed at Britain's counter invasion armies over the wastes of the Libyan desert and at British war craft in the nearby coastal waters.

The high command said an Italian torpedo throwing plane sank a British auxiliary cruiser off the north African coast.

British Mass Outside Libya.

CAIRO, Egypt, Dec. 23 (AP).—The British army of the Nile, with some 36,000 Italian prisoners reported already moved to the rear, poured reenforcements into siege lines around beleagured Bardia today preparatory to an assault on its 20,000 defenders.

While the troops were massing outside the Libyan port, British artillery and naval guns pumped shells into positions occupied in the town itself by remnants of the Italian 10th army declared trapped there.

Swift British mechanized units which paced the drive to Bardia were reported to have struck westward once more; just how far was not disclosed.

Ranging far ahead of these operations, the air force reported new night raids on Italian bases along the arching Libyan Mediterranean coast as far as Benghasi, 300 air miles to the west.

Raid Air Bases.

Near Benghasi, the air bases at Berka and Benina were reported raided Saturday night and returning pilots told of starting tremendous fires and explosions. Tobruk, 80 miles west of the Egyptian border, also came in for another pounding from the air.

[British military circles in London said Bardia probably was heavily fortified "in depth" on the land side and with coast defense guns to combat offshore bombardments.]

The air force said that in air fighting yesterday one Italian plane was downed.

The British command announced that 35,949 prisoners, including 1,704 officers, had been moved to the rear since the British offensive started in the Sidi Barrani area of the Egyptian coast and that several thousand more still were awaiting transfer.

52 U. S. Plane Engines in Mexico Sold to Britain

MEXICO CITY, Dec. 23 (AP).—Fifty-two airplane engines manufactured in the United States and purchased by Spanish Republican [Loyalist] forces in 1938 but never delivered were reported reliably today to have been sold to Britain. They were said to be under way already to an unnamed British port.

BUYS GIFTS; KILLS SELF.

Dubuque, Ia., Dec. 23 [Special].—After returning home from buying Christmas gifts, Mrs. Clara Bergman, 44, committed suicide today by taking poison. General despondency was given as the cause of her act.

Special!
New Year's Eve House Party
at
French Lick Springs

Join this gay "country estate" party away from city crowds. Make your New Year's festivity both relaxing and refreshing in an atmosphere of friendly hospitality. Favors and fun for everyone young or old.

For Persons Arriving by Motor . . .
Tuesday evening, December 31, elaborate dinner, dance, midnight supper, floor show, choice hotel room with bath and New Year's Day breakfast and lunch.
$15.00 PER PERSON

For Persons Taking Special All-Expense Train . . .
For a longer stay, all expense, special Monon train leaves Chicago Monday evening, December 30, arriving back in Chicago Thursday morning, January 2, at 7:30 a. m. Includes round trip R. R. and Pullman lower berth, choice hotel room, all meals, and elaborate New Year's Eve dinner, dance, midnight supper, floor show and house party. All for only $39.50 per person.

Make Reservations Early
FRENCH LICK SPRINGS HOTEL
French Lick, Indiana. T. D. Taggart, Pres.
Chicago Office: 221 N. Michigan Ave.
Telephone ANDover 2223

Calvert
SPECIAL
Blended Whiskey
The whiskey of good taste
DISTILLED & BOTTLED BY THE CALVERT DISTILLING CO. BALTIMORE, MD.
Calvert
RESERVE
Blended Whiskey
Calvert embodies that unusual smoothness and gratifying bouquet so pleasing to the connoisseur
DISTILLED & BOTTLED BY THE CALVERT DISTILLING CO. BALTIMORE, MD.

Calvert
Is the Perfect Gift

BLENDED WHISKEY Calvert "Reserve": 86.8 proof—65% Grain Neutral Spirits...Calvert "Special": 90 Proof—72½% Grain Neutral Spirits. Calvert Distillers Corporation, New York City.

AMONG THE FOLKS IN HISTORY

Reprinted from The Tribune's collection of Gaar Williams cartoons

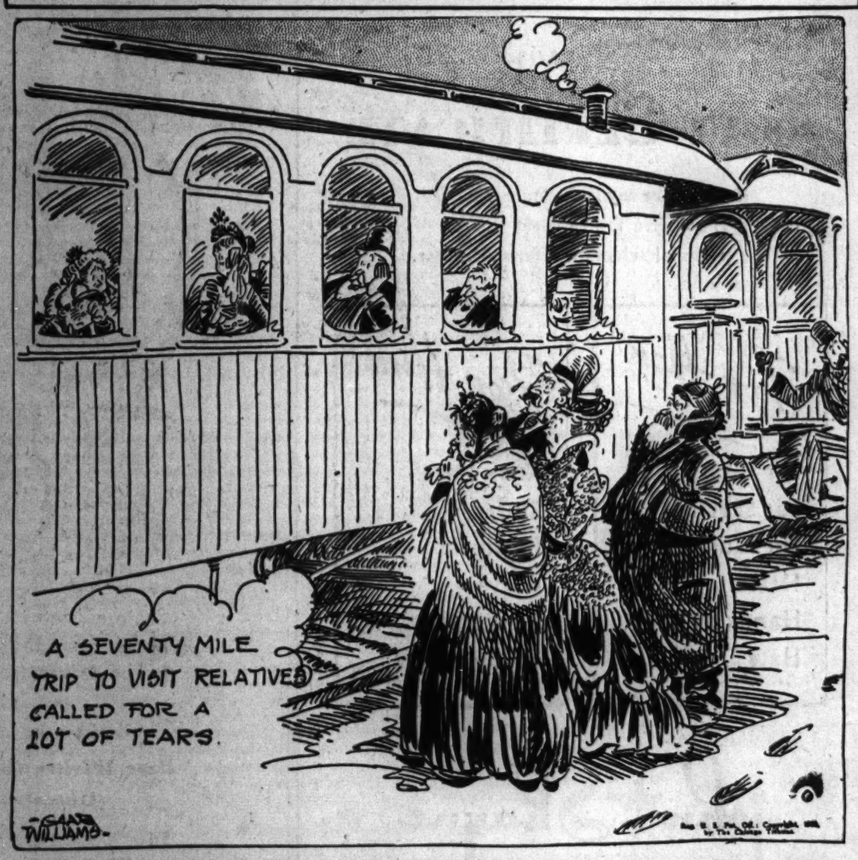

SPECIAL CHRISTMAS OFFER! A colorful Christmas box containing 12 different Gaar Williams portfolios is now available. Each portfolio contains 25 selected cartoons printed separately on fine paper suitable for framing and gathered looseleaf fashion, with a foreword by John T. McCutcheon. No cartoons duplicated. Ideal for gifts. On sale at the Chicago Tribune Public Service Offices, 1 South Dearborn street, and Tribune Tower. Price per box of 12 portfolios, $3.00; by postpaid mail, $3.45.

"WHAT! YOUR DADDY DOESN'T LIKE SNOW?"

"No, 'cause when it snows our car gets balky."

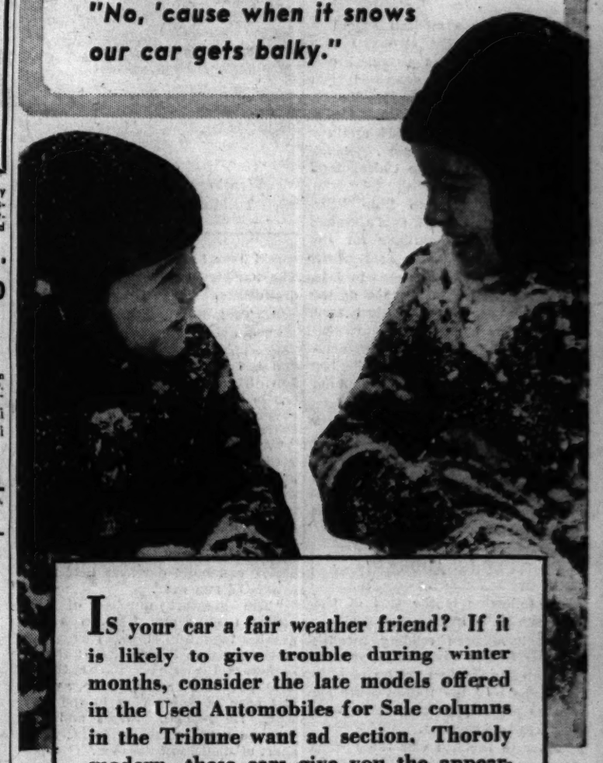

Is your car a fair weather friend? If it is likely to give trouble during winter months, consider the late models offered in the Used Automobiles for Sale columns in the Tribune want ad section. Thoroly modern, these cars give you the appearance, construction and performance which add up to the travel luxury you want. Priced attractively and sold on generous terms, they represent exceptional values. Your old car may be the only down payment required. Review the values offered in today's Tribune want ad section.

WHERE AN EARLY START PAYS

FOR a good used instrument with which your child can take advantage of an early start in music, follow the Musical Instruments column in the want ad section. There you will find uprights, grands, spinet models, organs and other instruments—string, wind and brass—offered at money-saving prices. Turn to the want ads now and review today's values.

BEFORE YOU BUY THAT HOME

When the needs of your family start you to thinking about buying a home, you will welcome the help of the Real Estate columns in the want ad section. The large selection of homes described in them can help you make a satisfactory choice no matter the location you prefer, the room you need, or the price you want to pay. Begin today to follow the real estate want ads in the Tribune.

Because want ad users get better results, they place more want advertising in the Tribune than they place in all other Chicago newspapers combined.

ROOSEVELT TO GO ON RADIO TO GIVE DEFENSE REPORT

'Present Emergency' to Be Topic Sunday Night.

BY WILLARD EDWARDS.
[Chicago Tribune Press Service.]

Washington, D. C., Dec. 23.—As demands in congress today grew louder for a factual report on the progress of the national defense program, President Roosevelt announced that he would make a "report to the nation" by radio next Sunday night "on the present emergency."

Mr. Roosevelt will speak from 8:30 to 9 p. m. [Chicago time] over all networks. Presidential Secretary Stephen T. Early would not go into details concerning the subject of the President's broadcast, but the President is naturally expected to talk about defense production and perhaps defend the administration's bungling thus far.

Senator Arthur H. Vandenberg [R., Mich.] joined his voice to the congressional chorus of requests for full information about the status of the military preparedness program for which nearly 18 billion dollars in appropriations and contract authorizations has been voted.

Reveals Letter to Knudsen.

Vandenberg made public a letter written to William S. Knudsen, director of the new office for production management, applauding Knudsen's designation to a place of larger authority and trusting he would find himself with ample power "to achieve essential tho belated results." Vandenberg noted that Knudsen had made an appeal to the American people to throw themselves wholeheartedly into full coöperation with the defense effort.

"I respectfully suggest that the surest means to enlist complete, American mass coöperation is to give the American people full information at all times," Vandenberg wrote. "Thus far they have not had it. Instead, they have had cryptic assurances that 'all's well' with defense progress—barring some of your own frank comments to the contrary—when such was not the case.

Believes People Should Know.

"I fully realize that there are certain things that cannot be publicly discussed in connection with a matter of this nature, and I except from this suggestion which I am making any information which it would truly be 'incompatible with the public interest' to make public.

"But I respectfully suggest that foreign powers undoubtedly find themselves fully advised regarding the general nature of our defense progress, and that there is more to be lost by failing to substantially apprise the American people of their own defense weaknesses than there is to be gained by ineffectual secrecy as respects foreign information.

"I recall to you my letter of last Sept. 25 in which I asked for authentic figures regarding actual air plane deliveries, in various categories, upon which we could dependably rely for actual deliveries by April 1, 1941. I recall to you your reply of Oct. 1, telling me that while the figures could be made available, 'it would be better if the information were kept confidential for a while.' I have never received the information."

Recalls Campaign Angle.

Vandenberg made reference to the fact that his request for information might have been turned down on Oct. 1 because President Roosevelt at that time was in the midst of his campaign for reëlection and a revelation of the mishandling of defense production might have had serious political consequences.

"I am sure you had only the international situation in mind," Vandenberg wrote. "But now that this—and perhaps some weightier domestic reasons for secrecy regarding defense progress—should no longer exist, I earnestly recommend that congress and the American people be given all the facts—facts, as distinguished from mere aspirations—regarding defense progress and defense objectives.

"It seems to me that commendable progress is now being made in the direction of this greater candor. With the exceptions that always apply to any rule, I respectfully beg leave to express the hope that the country may have more of it. Particularly in a democracy, the people must have maximum information regarding their own public business if they are to be expected to deal with it intelligently and responsively."

Plane Building Plan Given.

Philip Murray, president of the C. I. O. lunched with President Roosevelt today and presented to him a plan which, Murray said, would mobilize the automobile industry to produce 500 pursuit planes a day. The plan was drafted by Walter P. Reuther, director of the General Motors division of the United Automobile Workers [C. I. O.] and a member of the committee on training in industry of the national defense advisory commission.

The plan calls for a postponement of tooling for new models for six months and the use of 7,500 tool and diemakers now unemployed or engaged in automobile production work to make tools, dies, jigs, and fixtures by which machinery now partly idle in automobile plants could be adapted for production of airplane motors, wings, and fuselage. It was contended that production of complete planes could be had at the end of six months.

Puerto Rican Labor Unites; Fights Devices Filling Jobs

SAN JUAN, Puerto Rico, Dec. 23 (AP).—Elimination of the steam shovel and all other machines which displace human labor was adopted today as a principle of the new Puerto Rican Federation of Labor. A 40 hour week, minimum wages, full social security, and a $150,000,000 loan from the United States for the acquisition of "excess lands" were among resolutions adopted by the federation. It elected Resident Commissioner Bolivar Pagan as president.

Three Girls on Boat

ELLEN KNUDSEN.

ELSE HVISTENDAHL.

[Associated Press Wirephoto.]

NINA TANDBERG.

Jersey City, N. J., Dec. 23 [Special].—Three Norwegian girls who are to marry American men were on the liner Excambion when it docked here today. They are on their way to scattered parts of the United States for the weddings. Ellen Knudsen, 31 years old, will become the bride of Per Henry Mellross of Chicago. Else Hvistendahl, 20, will marry Benjamin McCartney of Washington, and Nina Tandberg, 26, is the fiancée of Warner Marshall, New York broker.

JAPS NERVOUS OVER FOREIGN POLICIES OF U.S.

Nazi Warning, Market Drop Cause Fear.

TOKIO, Dec. 23 (AP).—Nervousness over the United States' foreign policy, which might involve Japan thru the three power pact if it led to a break with Germany, was indicated in the press today.

A one yen drop in the price of shares in the Tokio Stock exchange, a normally steady barometer, was ascribed by the financial newspaper Chugai to two developments.

Nazi, U. S. Angle.

One of these was a German foreign office spokesman's statement that Germany would consider it an unfriendly act if the United States requisitioned foreign ships in her ports to sell to Britain. The other was President Rooseveit's addition of 15 items to the list under the export licensing system.

[Both occurred Saturday. The German spokesman's comment followed upon British Shipping Minister Ronald Cross' suggestion that the United States turn over to Britain German and Italian ships refuged in United States ports. To such items as aircraft, iron and steel products, aviation gasoline, and certain types of machine tools, President Roosevelt added to license control a group of items including cobalt, various machines, gauges, pumps and tools, equipment and plans for producing aviation lubricating oil, certain chemicals, strontium metals and ores, and various abrasives.]

The Japan Times and Advertiser, English language paper controlled by the foreign office, commented that "Germany has opened a diplomatic offensive against the United States." The paper said that the German move might have greater significance than merely calling attention "to an intolerable situation" and that Germany "comes extremely close to a direct warning to keep out—or else."

Japs Extend Blockade.

[Chicago Tribune Press Service.]

HONGKONG, Dec. 23.—Believed to be a design to cloak a new movement of Japanese warships to the south, the Japanese navy today announced the extension of the China coast blockade to the southern Kwangtung coast up to Pakhoi, which is the last port remaining in Chinese hands.

Japan and Thailand Sign Pact.

TOKIO, Dec. 24, Tuesday (AP).—The government formally announced today that Japan and Thailand had agreed to respect each other's territorial integrity and to consult on all questions of common interest under a five year treaty signed Dec. 6. The treaty does not provide for mutual assistance in case either party is attacked by a third power.

Denies China Gets Big Supplies.

MOSCOW, Dec. 23 (AP).—Tass, official Russian news agency, denied today that the Chinese army had received large quantities of war material, medicaments and other supplies by way of Vladivostok, soviet Russia's far eastern port.

CLAIM MOSCOW SWITCHES BACK TO HITLER'S SIDE

Report Russians Seek Cordial Relations.

BY DONALD DAY.
[Chicago Tribune Press Service.]

HELSINGFORS, Finland, Dec. 23.—Another sudden change has taken place in the complicated relations between the soviet government and Germany.

After listening to the ardent wooing of the British and American embassies in Moscow for several weeks, Russia now is equally interested in developing cordial relations with the German embassy.

Neutral foreign diplomats in Moscow report that the collaboration between the American ambassador, Laurence A. Steinhardt, and the British ambassador, Sir Stafford Cripps, has become so close that these two embassies can be considered as a single hyphenated institution.

Molotov May Lose Post.

There also are reports that Premier Vysacheslav Molotov may be removed from his post as commissar of foreign affairs. His likely successor is said to be the deputy commissar of this department, A. Y. Vishinsky. Yesterday Vishinsky attended a reception given for the German economic delegation headed by Eric von Schnurre. The latter has been traveling between Moscow and Berlin for the last four months in an attempt to improve German-Russian economic and political relations.

Von Schnurre's mission, according to the Germans, is near success. They said a wide economic agreement is anticipated.

[A dispatch from Berlin last night said the new trade pact is expected to be published soon and will represent a substantial expansion of previous agreements.]

During his recent visit to Helsingfors and Stockholm, Steinhardt told of his recent talks with bolshevik functionaries. It was said the communists inquired when President Roosevelt would enter the war. Steinhardt was reported to have said that the United States already has declared a complete economic war against Germany.

Little Aid from Nazis.

The Russian diplomats were said to have told Steinhardt that Germany was obtaining a minimum of economic assistance from Russia and that the soviets had not accepted the German offer to send economic experts and engineers to Russia to bring about more order and efficiency into Russian transportation and industry.

But while the British and American embassy staffs in Moscow were trying to convince the Russians that British morale at home still was high and American aid would be forthcoming in sufficient time to enable England to hold out until Germany was defeated, soviet agents and sympathizers in England reported that the inhabitants of England are nearing the end of the rope. These soviet agents were said to have reported that important strikes have been declared in England and that the dissatisfaction of the workers and other classes was increasing.

These reports were said to have caused Moscow to reverse its attitude toward Germany, which was pressing for more grain deliveries and other supplies.

Talks Reach Critical Stage.

A fortnight ago Russian-German relations had reached a critical stage, according to reports in diplomatic circles. These reports said Moscow had refused to permit Germans living in the Baltic states to leave with their personal possessions. It was also said the Russians would not recognize Germans' claims to factories, homes, estates, farms, and other properties which had been included in the confiscation and nationalization of wealth in Lithuania, Latvia, and Estonia by Moscow.

Matters had progressed so far, it was reported, that Von Schnurre and the German ambassador to Moscow, Frederic Werner von Schulenburg, visited Riga to investigate and confer with the German minister. The German envoy has resisted all efforts of the local communists to force him to close his legation and leave what was formerly Latvia. German property claims in the Baltic states total several hundred millions of dollars. The Germans have been the upper class in these three countries for 700 years.

THE TRIBUNE has been informed that the new soviet-German agreement will not be published. If it has been achieved Germans in the Baltic states soon will be on their way to Germany.

Barbara Hutton's Yacht to Be Refitted for Navy

Boston, Dec. 23 (AP).—The palatial yacht Noparo of the former Barbara Hutton, five and ten cent store heiress, arrived at a Boston shipyard today to be refitted as a naval auxiliary. It is understood the craft was sold to the government for $1. It was built at Kiel, Germany, in 1926, and carries a crew of 23.

Reinforced

Arrows point to areas under the British far east command which have been reinforced recently.

BRITISH BOLSTER WAR DEFENSE OF SINGAPORE BASE

Send Planes, Flyers, Troops to Malaya.

SINGAPORE, Dec. 23 (AP). — Air Chief Marshal Sir Robert Brooke-Popham, British commander in chief in the far east, announced today that "substantial reënforcements of all arms have recently arrived in Malaya."

"The reënforcements include aircraft, air force personnel, members of Indian infantry, artillery, engineers and auxiliaries," the official announcement said.

"The reënforcements not only strengthened already formidable defenses at Singapore but also increased defense forces in other areas of the far east command."

In State of Defense.

The far east command includes Malaya, Burma, and Hongkong. Informed quarters said the reënforcements included additional units of Australian and New Zealand air forces.

Sir Shenton Thomas, governor of the Straits Settlements, announced in a broadcast yesterday that the mainland of Malaya as well as Singapore and Penang were being placed in a state of defense.

The great naval base of Singapore guards Britain's communications with the far east, Australia, and New Zealand, and stands as a power behind Netherlands forces in the Netherlands East Indies, important producer of oil, tin, and rubber.

Heavy Firing on Border.

BANGKOK, Thailand, Dec. 23 (AP).—An exchange of heavy gunfire between Thai [Siamese] and French Indo-China batteries was reported today by the Thai high command.

French artillery, antiaircraft batteries, machine guns, and rifles, it said, opened fire yesterday on the Thai town of Nakonpanom from Thakhek, across the Indo-China border. It said the French sent over 100 shells, but "there were no casualties on our side."

Thai guns "retaliated promptly and vigorously and silenced the enemy guns," it said, "and it is believed that most of the French gun emplacements were destroyed or damaged."

BOY PROWLER IS SHOT TO DEATH BY A WATCHMAN

Bruno Poplawski, 15 years old, was shot and killed last night in the rear of a restaurant at 1731 Milwaukee avenue as he and two other persons allegedly attempted to enter the place thru a coal chute door.

Robert Britton, 27, of 843 Lakeside place, a watchman for the Kane Watch service, told North avenue police he heard a noise behind the restaurant and investigated. One man shouted a warning, he said, and fled with a second. Poplawski then rose to his feet and ran, Britton said. The watchman fired one shot, which he intended as a warning, and Poplawski dropped dead.

He was identified by Edward Adamik, of 2129 Homer street, whose name and address were found in his pocket. Adamik lives next door to the Poplawski home at 2127 Homer street, and that family uses his telephone, he said. The restaurant has been robbed twice in the last year.

EXPECT CANADA AND U. S. ACCORD ON SEAWAY SOON

Report Way Discovered to Avoid Treaty Vote.

Washington, D. C., Dec. 23 (AP).—An agreement between the United States and Canada on the proposed 250 million dollar St. Lawrence seaway and power project is expected to be reached immediately after the new year, it was learned authoritatively today.

Discussions between the two governments, which have been in progress several months, have reached a stage where Canadian representatives are expected to come here early in January for agreement signing talks.

President Roosevelt has already announced that he will ask congress, convening in January, to approve speedy completion to the project.

May Avoid Treaty Vote.

Informed sources reported today that administration men, mindful of bitter fights in the past over the project, may seek to obtain congressional approval by means of concurrent resolutions passable by both houses, rather than by senate ratification of a treaty.

The administration has been unable to secure ratification of proposed treaties in the senate.

To accomplish the President's desires, it was reported, the diplomatic discussions under way have eliminated any stipulations in the agreement which could be met only by treaty.

Find Precedent in Pact.

Precedent for approval of the project by congressional resolution is understood to rest on a 1909 water boundary treaty in which it was stipulated that special agreements concerning joint action involving the waters between Canada and the United States could be achieved "by concurrent or reciprocal legislation on the part of the congress and the parliament of the dominion."

Informed quarters also pointed to the agreement by which President Roosevelt exchanged 50 destroyers for pledges of naval base sites on British possessions as establishing the principle involved. That agreement was not achieved in the form of a treaty.

While engineering and construction costs of the project may be increased by price rises resulting from the boom in national defense construction, the original estimates called for an expenditure of approximately 250 million dollars.

FIRST PROPOSED IN 1925.

The St. Lawrence seaway project first was proposed in 1925 and has been fought vigorously ever since. President Roosevelt has tried repeatedly since 1934 to get congressional approval. He added power development to the original waterway scheme in an attempt to beat down opposition.

Despite increasing opposition in New York, the Great Lakes states and the middle west, the President has become increasingly insistent on having the project approved and recently sought to include it in defense measures.

Within the last year the New York Chamber of Commerce, the National Association of Manufacturers, the Merchants' Association of New York, the Niagara Frontier Planning Board, American Mining Congress, Mississippi Valley association, the Mid-West Shippers Advisory board, the Illinois house of representatives committee on waterways, and New York Board of Trade have denounced the project for various reasons.

Virtually all are agreed that the project is unsound, unnecessary, and uneconomical. Some contend New York, New England, and eastern Canada have sufficient power and there is no market for more. Another argument against the project is that the 250 millions are needed for defense materials and the seaway would be extremely vulnerable to aerial attack by bombing planes.

Studies $25,000 Offer

ALICE FAYE.

Hollywood, Dec. 23 (AP).—For the moment, anyway, a $2,500 a day job is going begging.

Los Angeles apparel manufacturers offered Screen Actress Alice Faye $25,000 for a 10 day aerial tour of 10 cities to model wardrobes and publicize Hollywood fashions in preparation for the spring style show next month.

So far, she says, she's undecided about accepting.

BUND'S RECORDS TURNED OVER TO U. S. PROSECUTOR

Records of the German-American bund, reportedly including correspondence between the bund and "foreign government officials," were turned over to United States District Attorney J. Albert Woll yesterday at a conference between Woll and Dr. Otto Willumeit, Chicago chairman of the bund. Woll in turn handed what he described as "a truckload of bund records" over to the federal bureau of investigation.

Dr. Willumeit brought the records to the district attorney's office without the exercise of a federal grand jury summons reportedly issued Saturday. They included account books, lists of members, and correspondence between the bund and its members.

The action followed Thursday's FBI raid on bund headquarters at 3855 North Western avenue, when bund members locked records in a safe as the federal agents entered. Woll stated that possible grand jury action will hinge on the outcome of the FBI's investigation of the records turned over yesterday.

BIG PLANE PLANT FORCED TO WAIT FOR ALUMINUM

Los Angeles, Cal., Dec. 23 (AP).—Northrop Aircraft corporation, which has $10,000,000 defense contracts, said tonight it was being forced to curtail production, effective at once, because of inability to obtain aluminum for planes. The company will cut 2,000 employés from 10 hour shifts to 8 hours. "There simply isn't enough aluminum available to meet the great demand," said Lamotte T. Cohu, general manager of Northrop. "This is bound to affect other aircraft concerns." Cohu said increased deliveries of aluminum would not be available until September.

Sylvia Ageloff Freed in Trotsky Assassination

MEXICO CITY, Mexico, Dec. 23 (AP).—Miss Sylvia Ageloff was released by police tonight after she had been detained four months in connection with investigation of the assassination of Leon Trotsky and said she planned to leave shortly for her home in Brooklyn, N. Y. Most of her period of detention had been spent in a hospital. She was freed by Judge Raul Carranca Trujillo, who now is trying Jacques Mornard on a charge of murder in Trotsky's slaying.

EDUCATIONAL.

Northwestern University
Evanston and Chicago, Illinois.
5 Complete schools. Downtown evening classes. *Write for booklet.*

ILLINOIS INSTITUTE OF TECHNOLOGY
A Consolidation of Armour Institute and Lewis Institute
3300 Federal Street
Phone VICtory 4600

Mrs. Snyder's for CHRISTMAS! What *could* be finer?

It's *delicious*. It's *famous*. You can't *beat* it! It pleases Mom and Janey and Dave and *you* and Pops and Mae and Helen and Jerry and Tom and Mac and Ginny and Al and . . . *everybody* who gets it! It comes in the famous, familiar Mrs. Snyder package . . . or in any of *scores* of beautiful *shiny* containers . . . *exquisite* sewing kits, baskets, cookie jars, makeup boxes, bowls, buckets, desk boxes. . . . Give *Mrs. Snyder's* for Christmas. They'll *never* forget it!

ASSORTED CHOCOLATES, in beautiful Christmas wrappings and ribbons! Famous creams, caramels, chewies, nuts and fruits. ALL deliciously covered with our famous chocolate! 1, 2, 3, 5 and 10 lb. boxes.

2 pounds $1.30

MRS. SNYDER'S CANDIES
Out of towners send orders to 119 N. Wabash
CHICAGO

EDUCATIONAL.

LEARN AVIATION . . . AT LEWIS

Ground or flight courses taught quickly, soundly at Lewis School of Aeronautics. Be a Master Mechanic, Engineer or Pilot. Take 12 mo. courses or earn B.S. deg. 2 yrs. Accredited by Civil Aeronautics Board. Fireproof facilities. Beautiful, hilly campus airport. Low tuition. Low living costs. Write for FREE booklet.
Lewis School of Aeronautics
Dept. T, Lockport, Illinois

Chicago TECH College DRAFTING
Evening Classes
Spare Time Courses
Free Details. Phone VIC. 8370
42 TECH BLDG., 118 E. 26th St.

THE ATLANTIS—Magnificent modern hotel on The Ocean Promenade at 27th St. Private Beach and Cabana Colony. Highest standards of cuisine and service. Popular Balkan Room. Brochures.

Send for Beautifully Illustrated brochure.
Peter Nordyke, General Manager
The VERSAILLES, Miami Beach

DePaul UNIVERSITY
Liberal Arts, Law, Commerce, Music, Dramatic, Secretarial. Days and evenings. Call, write or telephone CENTRAL 6100 for bulletins.
64 EAST LAKE ST., CHICAGO

CHICAGO KENT COLLEGE OF LAW
10 N. FRANKLIN ST. Tel. DEArborn 2525.

CENTRAL Y COLLEGE
Liberal Arts—Commerce—Secretarial—High School FULLY ACCREDITED. Co-educational. Day and evening. Low Tuition. Free catalog 19 S. La Salle St. CENtral 6797

Last Day Specials at Buschs

3 in 1 Combination

$29.75 — 25c Down 50c Weekly

The two diamond rings and the tiny two diamond watch with neat, small size case make a wonderful combination and a fine gift. 18-k solid white gold mountings set with good quality diamonds.

See Specials in Our Window

17 JEWEL BULOVA

Natural Gold Color

25c Down—50c Weekly $24.75

Ladies' accurate and dependable 17-jewel Bulova watch. 10-k natural rolled gold plate case. Cord band included. Ask for No. 42.

No Payments 'Til February 1st—All Next Year to Pay

Golden MONARCH

Curved Model

$9.95 — 25c Down—25c Weekly

Gent's accurate and dependable Monarch watch. 10-k natural rolled gold plate case—curved to fit the wrist. Link band included. Ask for No. 9.

Visit Our Large Gift & Silverware Departments

No Carrying Charge

All 4 Stores Open 'Til Late Tonight

Buschs Kredit Jewelers
37 E. Madison and Wabash

ENGLEWOOD STORE 6343 S. Halsted St. Between 63rd & 64th
OAK PARK 1141 Lake St. Opp. Marshall Fields
LINCOLN & BELMONT 3258 Lincoln Ave. Opposite Westerfield

RONSON Cigarette Lighter and Case

$7.00 — Ideal Gift

25c Weekly For Men & Women

Famous Ronson combination Cigarette Lighter and Case. Holds many cigarettes and is easy to light. Choice of various colors.

On Sale at Buschs 4 Stores Today

17 Piece DRESSER SET

With Clock and Large Picture Frames

$9.85

25c Down 25c Weekly

Newest and most popular toilet ware. Beautiful 17-piece fine quality enamel. Each piece is well constructed and the set is complete with necessary toilet articles and two large picture frames.

PERFECT

$47.50

25c Down—$1.00 Weekly

Perfect diamond set with four fine quality side diamonds. 18-k solid white gold mounting. Ask for No. 74.

PERFECT

$24.75

25c Down—50c Weekly

Perfect diamond set with two fine quality side diamonds. 18-k solid white gold mounting. Ask for No. 42.

Diamond Cross

$4.95

25c DOWN 25c WEEKLY

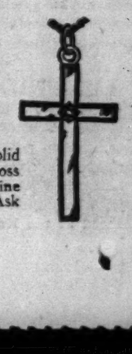

Beautiful 10-k solid natural gold cross set with a genuine fiery diamond. Ask for No. 4.

Chicago Daily Tribune
THE WORLD'S GREATEST NEWSPAPER

FOUNDED JUNE 10, 1847

ENTERED AS SECOND CLASS MATTER MAY 14, 1903, AT THE POSTOFFICE AT CHICAGO, ILL., UNDER ACT OF MARCH 3, 1879.

All unsolicited articles, manuscripts, letters and pictures sent to The Tribune are sent at the owner's risk, and The Tribune company expressly repudiates any liability or responsibility for their safe custody or return.

TUESDAY, DECEMBER 24, 1940.

THE TRIBUNE OFFICES.
CHICAGO—TRIBUNE SQUARE.
TOKIO—IMPERIAL HOTEL.
LONDON—135 FLEET STREET.
PARIS—1 RUE SCRIBE.
BERLIN—HOTEL ESPLANADE.
MEXICO CITY—QUETZALCOATL PALACE.
PANAMA CITY—HOTEL CENTRAL.
MILWAUKEE—110 EAST WISCONSIN BUILDING.
NEW YORK—220 EAST 42D STREET.
DETROIT—5-265 GENERAL MOTORS BUILDING.
WASHINGTON—815 ALBEE BUILDING.
LOS ANGELES—SPRING AND FIRST STREET.
SPECIAL REPRESENTATIVE.
SAN FRANCISCO—155 MONTGOMERY STREET.

THE TRIBUNE'S PLATFORM FOR ILLINOIS AND CHICAGO

1. *End the Parole Business.*
2. *Build Deathproof Highways.*
3. *Make Chicago the First City in the World.*
4. *Faster Suburban Service.*
5. *Up to Date Local Transportation.*
6. *A Lake Front Airport.*
7. *A Motor Ferry to Michigan.*
8. *Cut Taxes in Half.*

AIR SAFETY WILL BOOM CHICAGO'S AIRPORT.

After eight years of paltering with the subject, Chicago is on the verge of getting its enlarged city airport. City workmen are building new switch tracks for the Chicago and Western Indiana railroad, north of the enlarged airport, and when they are finished and tested, some time during the late summer, it will be possible to tear up the old tracks that now bisect the airport and render its new section useless.

The enlarged airport thus will be open for service by the time the new four motor transport planes are placed in service. Anticipating their introduction, Mayor Kelly has had plans drawn for a new terminal at the airport, the first one in the world to make proper provision for the loading and dispatching of large numbers of transport planes simultaneously. Future growth of the air transport industry is taken into account, in the form of accommodations for planes twice the size of the promised four motor jobs.

The mayor has shown commendable wisdom in thus anticipating the growth of the air transport industry. That growth is bound to come. How quickly it comes depends to a very large extent on the safety record of existing air line operations. No one realizes better than the air line operators themselves what disastrous effects fatal transport plane accidents have on air travel bookings.

As the hub of the nation's air transportation system, Chicago thus has a direct financial interest in safe flying and in the strict governmental regulation that makes flying safe. Flying safety received a severe setback when the independent, courageous air safety board, under whose inspection the air lines of the country maintained such high safety standards, was turned over to the political spoilsmen of the department of commerce. The political aviation experts are now investigating themselves in connection with recent fatal air liner crashes, and there will be little confidence in their verdict, whatever it may be.

If Mayor Kelly wants the investment on the proposed air terminal to pay out as quickly as possible, as he undoubtedly does, he should pass the word to Chicago's eight rubber stamp Democratic congressmen to start working for revival of the independent air safety board. The rubber stamps will find their colleague, Congressman Dewey, working enthusiastically beside them. He doesn't need any one to do his thinking for him when Chicago's interests are at stake.

WAR AND DICTATORSHIP.

Reports came from England recently of a failure to distribute available supplies of meats to the neighborhood butcher shops. The result was that families from time to time had to do without. Similarly it was announced that coal shortages were causing a good deal of discomfort. Great quantities of coal had been dug, but transportation was said to be lacking. A shortage of oleomargarine in the shops was also mentioned, altho the supply in the warehouses was reported to be of record size.

The distribution of food and fuel is controled by the government in Britain as a war measure. Officials in London say the difficulties could not have been foreseen, but every step is now being taken to overcome them. New arrangements, it is said, will be in operation within a short time.

For his part, Lord Woolton, the food minister, has reassured the people that supplies in storage are ample, and that they will be made to reach further by a reduction in the rations. "I have told my colleagues in the government," he said, "that we will deliberately and willingly as a population have a little less to eat." Lord Woolton went on to remind the people that food hoarding is illegal. If he catches any hoarders he will "deal with them ruthlessly, remorselessly, and with intense pleasure."

From these circumstances and remarks the American people can draw a valuable lesson. War breeds burocratic dictatorship and dictatorship is forever talking about circumstances which could not be foreseen. When things go wrong the answer is never a confession on the part of the officials concerned that they were stupid or negligent, but always an alibi of some sort, followed by a demand for further sacrifices. The dictator says nobody could have foreseen the interruptions of supply and he goes on to say that anybody who did foresee the failure and did make provision against burocratic incompetence will be severely punished if caught.

The contradiction ought to be obvious to any one, but it is the great good fortune of wartime dictators that the people over whom they rule are in an exalted state of mind and anything but critical. They will stand for almost anything. They will cheerfully accept even an unnecessary reduction in their rations.

LUXURIOUS LITIGATION.

In vetoing the Walter-Logan bill, Mr. Roosevelt said that at this time "we can least afford to spend either governmental or private effort in the luxury of litigation." That was on Dec. 18.

Three days later the Associated Press reported from Washington that "litigation involving fees charged at the Kansas City stockyards by commission agents between 1933 and 1937 was carried to the Supreme court today for the fourth time. The department of justice appealed from a ruling by a three judge federal court in western Missouri holding invalid a 1939 order issued by former Secretary of Agriculture Henry A. Wallace, reducing the maximum fees that could be charged. . . . Also challenged was action of the three judge court directing that $586,093 of impounded funds be restored to the commission men. . . ."

Mr. Roosevelt's acts explain what he means by the luxury of litigation. It is a luxury if a citizen wishes to use it to defend his rights against a domineering and rapacious administration. It is no luxury if the government uses it to badger a citizen and withhold money from him.

NOISY HYPHENATES.

The other day Prof. Anton Carlson spoke at a luncheon under the auspices of the America First committee. He told why he was opposed to American participation in the present European war. The speech was marked by the kind of candor for which Prof. Carlson is famous. Among other things he expressed his doubt that Britain is fighting for democracy.

A number of letters have been received by the Voice of the People taking exception to Dr. Carlson's views. One such letter was published. Mr. Olaf Gylstrom of Milwaukee said he wished "as an American Swede on behalf of the enormous majority of Swedes to repudiate these misleading vaporings." Mr. Gylstrom wanted to know "what would our fellow Scandinavians of Norway and Denmark think of us here if we sit silent while their only defender is vilified from a prominent seat of learning?" And Mr. Gylstrom went on to say that "Dr. Carlson has done us a distinct disservice representing his own warped opinions. Swedes of America do not share them."

It may be noted in passing that Dr. Carlson was not speaking "from a prominent seat of learning" but in his capacity as an American citizen, at a meeting of American citizens to discuss a question of American governmental policy. He came to this country as an immigrant boy. When he became an American citizen he did so without reservations. In his laboratory at the University of Chicago, on the forum, and in the uniform of an officer of the United States army he has earned a reputation in which all Americans can take pride. He is a living proof of the manner in which our country has been enriched by its immigrants; and more especially he is a living proof of the devotion to America which is felt by the overwhelming majority of its citizens from whatever land they or their ancestors came.

Prof. Carlson's patriotism is not narrow. As he said, "A scientist cannot be an isolationist." But neither is Prof. Carlson's loyalty a divided one. Unlike Mr. Gylstrom, he does not speak "as an American Swede" and in considering American foreign policy he does not think in terms of "our fellow Scandinavians." That is not because he is ashamed of his ancestry but because he knows that if each immigrant group in America seeks to direct American strength and influence to the service of a homeland or to an oppressed group within a homeland our country will be torn internally. The conflicts of interest, ambition, and prejudice which always divide and periodically devastate Europe would arise here. In those circumstances America at best would be reduced to impotence in international affairs and at worst would find itself engaged in wars of foreign origin, fought for territorial stakes which we as Americans do not value.

These considerations appear to have escaped Mr. Gylstrom, and unfortunately a great many others, by no means all of whom are recent immigrants. The hyphenated American is still with us to divide us, to confuse counsel, and to mislead us into war if he can. Many of us had thought that the breed would disappear as a result of the last war, but the hope was not realized. Indeed, the passions aroused by that war and the resentments which followed it may actually have encouraged the rise of hyphenism.

America has relatively little to fear from the hyphenates who speak in a foreign dialect, because their bias is self-evident. Much more menacing are those whose accents were acquired on Park avenue, on Broadway, and in expensive eastern schools. These people pass for Americans. They are socially assured; they have wealth, many of them, and occupy positions of importance. Some of them are big names in international finance. They belong to exclusive clubs in New York and London. Still others are the impresarios of Broadway and Hollywood, and still others are their employés, the darlings of the theater.

Most of them don't even know they are hyphenates, tho to any impartial observer it is evident that they are seeking to use America to advance a foreign cause to which they are attached by ancestry, business association, religious affiliation, or something else. If they are allowed to have their way these hyphenates will yet bring ruin upon this country and in so doing will destroy the hope for all of us which lies in America's political independence.

MARTIN'S SUCCESSOR.

It is to be hoped that the Republican national committee in its search for a chairman to replace Mr. Joseph Martin will not overlook Mr. Werner Schroeder, national committeeman for Illinois. Mr. Schroeder is a veteran of politics. The measure of his organizing capacity and leadership is the success of the Republican state ticket in Illinois in November. He showed then that he has what it takes.

Editorial of the Day

OPPORTUNITY FOR REPUBLICANS.

[Harvard (Ill.) Herald.]

The Republican party in Illinois has a golden opportunity in the offing. Whether leaders take advantage of it or chuck it out the window, as did both parties in the past, remains to be seen.

During the last campaign the Republicans charged the Democrats used state offices to repay political debts. Now, when the Republicans take over the reins, the average voter will watch to see whether they do the same thing or if they really mean to practice what they preach.

Every job is important, whether it be a helper on the highway patrol or the head of a department. Therefore it is essential, if the Republicans plan to give the state an efficient and businesslike administration, that only men having the best qualifications be placed on the pay roll. To do otherwise would not only be hypocritical but would be unfair to the people the jobholders are working for—you and me.

We have a hunch that Dwight Green—a hunch based on a study of his record and written thoughts—and the men behind him intend to take the utmost advantage of the opportunity offered them and provide the most efficient government the state of Illinois has known for years. We hope so. We have grown tired and disgusted over the other type.

A LINE O' TYPE OR TWO

How to the Line, let the quips fall where they may. Reg. U.S. Pat. Office

MR. PEPYS AT YULETIDE.

24th Dec.—There will be a rally around the wassail bowl at my club this evening while "Holy Night" is being caroled from the Tribune Tower, just across the river, with plenty of eggnog for all and a Christmas tree that glitters like a Russian empress in her coronation robes. But I shall not tarry long, but will hie homeward after an early dinner to light my own tree, already dressed in its spangles, very fine, too, and to distribute gifts among my kin. When the clock nears midnight, I shall get into my chariot and roll thru the villages along the North Shore, where the out-of-doors Christmas trees always make a brave display, with their many lights gleaming thru the shrubberies.

Now, this will be a quiet way of spending the Eve, yet every one does much the same, perhaps with churchgoing added, for the Yuletide is a home festival among us, with a religious awe upon it and a mood of reverie and contemplation. Go where you will among the usual places of revelry, such as theaters and cabarets tonight, and you will find them almost empty of customers. This is our American way, and it is good.

Once I did spend Christmas eve in Paris, and to my amazement I found the French celebrated as if it were New Year's eve, with much rollicking in the cafés and madcap gayety and staying up all night at the wine cup. True, there was a midnight mass at the church of the Madeleine, which looks like a Greek temple, and magnificent music; but I noted that the people in general arose the next morning in the dejected state called a hangover.

Tomorrow I shall admire my gifts, if any, and feast upon a turkey and sip some wine, but not too much; and count up my Christmas cards, of which my faithful contributors have sent dozens. The prize of the assortment is a water colored drawing by the gifted Shandy Gaff, showing a quaint village street and the arrival of a coaching party at an old English inn, named the Sign of the Line. There are some 40 figures in this drawing, not to mention five horses, two dogs, and a handcart selling Line Books.

PRAYER ON CHRISTMAS EVE.

High on the wind-swept hills the shepherds kept
Their quiet sheep above dark Bethlehem.
The starry night was hushed, the old town slept;
When suddenly a song broke over them,
And all the cradling hills were full of light.
The patient beasts knelt down before the Child
Whose birth the heavens told that Holy Night;
The Wise Men sought Him; and the shepherds mild—
All those of gentle hearts and kindly wills.
Our world is broken by its tale of years.
O, turn our hearts tonight to those far hills,
That we may see, beyond our bitter tears,
The star of hope alight; and, thru the din,
May hear the angels' song above the Inn!

Beverley Githens.

Robinson Crusoe in Town.

When I was a boy I wished that I could be marooned like my favorite fictional character, Robinson Crusoe. Today, alas, that wish has been partially fulfilled. After two decades my guardian angel has fallen asleep on the job and I find myself stranded, not on an uninhabited island but on a bit of land, from where I can throw [if I only dared] handfuls of tacks to puncture the tires on the hundreds of cars that pass it daily.

One of the similarities between Crusoe's plight and mine is the loss of contact with our fellow men. I find my solitude harder to bear. Where he saw only his man Friday, I see hundreds of people each day. His island was unknown to the world, while mine is seen by enough humans to populate a large city. His distress signal would have been answered by thousands, had thousands seen it. Mine has been seen by tens of thousands and that many times ignored.

Crusoe spoke to Friday. I can speak to no one. Where he heard only Friday's voice, my ears remind me of my nearness to civilization. His hope to hear just once these words, "We saw your beacon," would not add a fraction of a unit to the number of times I hope to hear men say to me, "Fill 'er up with regular, son."

Gas Pump Johnny.

VISION OF CHRISTMAS EVE.

The Christmas tree is a tall tree, tall as the midnight sky,
Its snowy branches are laden with gifts no coin can buy.
A gift for Joseph and Mary, mild,
Gifts for Mary's newborn child.
Shape Him a cradle, cupped like a nest,
Soft and white as Mary's breast;
Woven from cocoons, lighter than fleece,
Make Him a blanket, shining as peace;
Waft Him the incense of balsam and fir,
Holier, these, than spikenard or myrrh;
Music, be soft on aeolian strings,
Chant, branched tree, while Mary sings.
Frosted with silver, petaled with snows,
On Mary's knee lies the Christmas rose.
The Christmas tree is a tall tree, with fragrant, spreading boughs;
In this lowly Inn tonight, God and His sparrow may safely house.

S'Amuser.

Artists Are Modest Birds.

Self-portraiture among artists—one of the curious kinks of the painting trade that has never been analyzed by psychologists—is illustrated by a current exhibition at the Art Institute. It contains 47 examples of this form of schizophrenia [split personality]. Rembrandt was the world's champion self-painter; he executed 64 portraits "par lui même."

Chicago's First College Campus.

To locate the old University of Chicago campus precisely [Dec. 14] you should say that it was bounded east and west by Cottage Grove and Rhodes avenues, and north and south by University and College places. Its east and west axis was the line of 34th street, which dead-ended at Rhodes avenue. In the early 1880s, if one stood at the corner of Grand boulevard and 35th street, and looked toward the southwest, he could see practically nothing but open prairie.

Ward W. Cook.

Put a red ring around the date, Sunday, Dec. 22, 1940. On that night a new show in Chicago ["Du Barry Was a Lady"] rang up its curtain at 8:30 on the dot!

CHARLES COLLINS.

How to Keep Well By Dr. Irving S. Cutter

To the limit of space, questions pertaining to hygiene and prevention of disease will be answered in this column. Personal replies will be made to inquiries, under proper limitations, when return stamped envelope is inclosed. Dr. Cutter will not make diagnoses or prescribe for individual diseases.

[Copyright: 1940: By The Chicago Tribune.]

OUTPOCKETINGS FROM THE COLON.

While the digestive tract is obliged to endure a substantial amount of punishment, it generally behaves reasonably well. If we will pay some attention to minor symptoms of indigestion and pursue a sensible diet, the chances are that all will be well. On the other hand, we have no right to be disrespectful to this vital tube. It has an important job to do and—given a fair chance—it will handle our foods satisfactorily.

Every little while, however—in the course of an X-ray examination—a few outpocketings [diverticula] may be disclosed, chiefly on the colon. What are these affairs and are they significant? They may be likened to tiny ruptures. At a given spot the wall of the bowel has become ballooned like a blister on the inner tube of an automobile tire. The lesions are not at all uncommon and will occur in 10 per cent of all normal persons past 45 years of age. The condition is more likely to arise in stout, flabby men, altho, as a rule, no disturbance of digestion will be observed.

Just why they develop is not clearly understood. Apparently the responsible factors are constipation, the use of powerful cathartics, and fermentation within the colon. Pressure finally brings on a bulge in a small area and the deformity, once established, remains for life.

We need pay little attention to these outgrowths unless they give trouble. Now and then, however, symptoms on the left side—similar to appendicitis—will be complained of. There may be a sudden attack of pain situated low down in the abdomen, accompanied by a slight temperature. Such episodes are occasioned usually by bits of fecal matter filling one or more of these sacs, with resulting inflammation. The inlet may swell shut, creating a situation similar to an abscess.

If the victim will remain quiet, drink large quantities of water, and refrain from using strong laxatives, the distress will vanish within a day or two. If the pain persists, however, skilled help may be demanded, as it is necessary occasionally to guard against spread of the infection to that delicate membrane, the peritoneum.

Let us assume that we have discovered some of these pea-sized projections. Is there any occasion for worry? Frankly, no, in 99 cases out of 100. There is no evidence to show that they lead to cancer. The important thing, however, is so to regulate the diet and mode of life that irritation will not be allowed to exhibit itself within these spaces. This means a relatively bland diet for weeks or months, if symptoms appear. All roughage, such as will be found in "fiber" vegetables, is prohibited. In fact, at the outset it may be well to purée [sieve] all plant foods and to chew meats thorely, perhaps discarding stringy morsels.

If a laxative is called for, no griping preparation should be employed, as stout contractions may force bacteria into one of these blind pouches. While liquid paraffin, or mineral oil, has been suggested, it is now favored less frequently. Irrigations of the colon, however, offer relief. A two way device is utilized, allowing pure water or salt solution to move into and out of the large bowel. Little or no pressure is used. The bag is raised only high enough to allow the fluid to flow.

Among the many useful remedies is olive oil, which is injected within the rectum upon retiring. From one to four ounces may be used without the slightest discomfort and retained during the night. Some of this will be absorbed and the balance excreted with a soft, nonwatery stool.

EYE TIC.

L. G. writes: What causes one eye to twitch? It is not constant but every once in a while.

REPLY.

This is usually a symptom of fatigue. If it persists constantly, some nerve irritation may be responsible.

TAKE YOUR CHOICE.

J. D. writes: Is plain water necessary or can we take our daily quota thru beverages, soups, etc.?

REPLY.

Water is water, whether flavored or fresh from a spring.

Test Your Horse Sense

BY DR. GEORGE W. CRANE.

Select the answers which you consider best. The last problem counts five points. Then look for the correct answers on page 20.

1. Which name is not appropriate in the following group? **Kriss Kringle St. Nicholas Wodan Santa Claus.**
2. The yule log and mistletoe are relics from the **Danes Druids Romans Greeks.**
3. The "Wise Men" of Christmas lore were called **Jacobites Midianites Magi Monks.**
4. We have obtained the name "Santa Claus" from the **Dutch French Russians English.**
5. Which one of the following was not mentioned among the gifts presented to the infant Jesus by the Wise Men? **Almonds Frankincense Myrrh Gold.**
6. One of the officials of a large manufacturing concern recently told me that he has observed a marked increase in the last few years in the general knowledge of the workmen there. He has been personally acquainted with the men, over 4,000 of whom he can call by name. Ten years ago they were not nearly as well informed on educational topics and current events as they are now. He ascribes this improvement primarily to:
   - ——The development of the radio as a medium of mass education.
   - ——An increase in the intelligence of mankind in the last decade.
   - ——New habits of reading their newspaper more thoroly while the men were idle during the depression.
   - ——The spread of the Adult Education Movement in the last few years.

Score yourself as follows: 0-2, poor; 3-6, average; 7-8, superior; 9-10, very superior. [Note—the last question counts five points.]

[Copyright: 1940: By The Chicago Tribune.]

HOPELESSLY OUTCLASSED

"I CAN'T COMPETE WITH YOU, SO I MIGHT AS WELL GO OUT AN' MAKE SOMEBODY HAPPY!"
SCROOGE
THE WORLD'S MOST UNPOPULAR MAN
COPYRIGHT 1940 BY THE CHICAGO TRIBUNE
PARRISH

VOICE OF THE PEOPLE

Writers should confine themselves to 200 or 300 words. Give full names and addresses. No manuscripts can be returned. Address Voice of the People, The Tribune.

QUAKERS FEED THE STARVING.

Albion, Mich., Dec. 20.—I have noted many items on the pros and cons of the Hoover plan. But while the good people engaged in these arguments have been sitting around with warm food in their stomachs discussing whether or not 18 million other human beings should be allowed to starve this winter, a band of 56 men and women have been taking food to the destitute without much pother. These are the Quakers, now feeding 35,000 children in unoccupied France daily, and distributing as much as two tons of food from one center in a month.

These Quakers are now concentrating all their European relief work in unoccupied France, where they consider the relief situation to be the most critical. In southern France are the great concentration camps where conditions are so pitiful that the Quakers, altho they do all they can to provide prisoners with food, clothes, and blankets, admit they are powerless to salve the misery.

Since help from America was cut off by the British blockade, the Quakers have been buying meat, chocolate and milk from Switzerland, altho the Swiss are now no longer able to supply milk to children over 12. They buy fats from Portugal; fruits, mostly dried, from Africa; grain from Greece and Bulgaria. Clothes are a problem almost as urgent as that of food, but cloth and wool, if to be had at all, are now so expensive that they can seldom afford to buy it. Yet they write that many of the refugees are in tatters, often without shoes or stockings.

Such activity, especially in the face of the inactivity of the American Red Cross, which has taken no food or clothing into France since June 15, is one which should command the respect and the support of every right thinking American. The Quakers are unanimous in pledging their word that none of the food distributed by them has been taken by enemy officials.

Persons who would like to help in this noble work may do so by sending contributions to the American Friends' Service committee, 20 South 12th street, Philadelphia, Pa. The committee will also be glad to provide interested persons with literature further describing their activities.

HELEN RATHJE.

"SILLY OLD DOLLAR" SIGN.

Chicago, Dec. 20.—"The silly old dollar sign," comes appropriately from President Roosevelt, in his stilted argument for accelerated American aid to Great Britain's war. The man who never in his life earned a dollar except in politics and public office, the man who devaluated the dollar and squandered stratospheric amounts on boondoggling, couldn't well but consider "the dollar sign" as something to be gibed at and to be thrown to the wind.

C. B.

SANE ART CRITICISM.

Chicago, Dec. 20.—Our organization, made up of 150 professional artists in the midwest and supported by several hundred more lay members, heartily indorse Eleanor Jewett's energetic and most helpful viewpoint regarding contemporary art.

The Tribune is to be congratulated on having an art writer capable of common sense analysis of what is going on in that field, and the ability and courage to speak clearly on a subject overburdened with meaningless jargon and subversive activities.

These are bewildering times to an honest art fraternity which believes its profession should have at least some approach toward the sound practice demanded of and found in other professions.

H. L. ENGLE,
Director, Chicago Galleries Association.

The above was read and unanimously approved by the board of directors of the Municipal Art league.

PAUL SCHULZE,
President, Municipal Art League.

FAVOR AID TO BRITAIN.

Notre Dame, Ind., Dec. 20—Inasmuch as considerable publicity has been given to a statement by the Rev. Father John O'Brien, in which he advocated isolationism as a national policy, we, the undersigned members of the same University of Notre Dame faculty, hereby declare our unconditional opposition to his stand. We believe that America's interests will be best served by a policy of aid to Britain.

S. R. Price, Edw. A. Coomes, Geo. B. Collins, Thos. F. Power, J. J. FitzGerald, Richard R. Baker, Stephen Ronay, M. A. FitzSimons, Rufus W. Rauch, Henry Rago, Dan C. O'Grady, Willis D. Nutting, F. E. McMahon, Daniel H. Pedtke, Bernard Waldman

GETTING THINGS DONE.

Marquette, Mich., Dec. 20.—Well, the railroads are putting on faster trains between Chicago and Miami. Another Tribune victory, because you have been hammering away on that subject for some time. Similarly, many of the other faster trains — the Century, Broadway Limited, etc., have been speeded up, largely, I think, because of your able and convincing editorials. Some weeks ago I read in the Voice of the People a complaint from some sorehead to the effect that your candidates were always beaten. Even if it were true, which it isn't, I notice you do things and get things done. That about covers everything.

ARTHUR J. RICHARDSON.

HOSPITAL INSURANCE.

Chicago, Dec. 20.—How many people who have hospital insurance policies have found that in case of sickness these policies when presented to a hospital as security, are not accepted as such.

On Oct. 22 I had to have an appendectomy and was refused admittance to three hospitals.

It has been almost two months since the operation and as yet I have failed to realize one cent of indemnity for a policy that I paid on for 18 months and which policy was paid up at the time of the operation.

I hope this letter will cause people who have policies to check up on the hospitals.

C. K.

LIVING WITH WPA ART.

Chicago, Dec. 20.—Yesterday and today you published stories purporting to present "facts" about WPA art—yet the "facts" were almost wholly opinion, principally that of art dealers. The only statements of fact informed the adult mind that several hundred public institutions have acquired various works of art—important evidence that WPA art is accepted and acceptable.

Yet your "art critics" examined only three or four works, none of which, if observed with an unprejudiced mind, can be said to be either bad art or subversive. Many thousands of persons in the Chicago area are living with WPA art every day in their parks, zoos, libraries, schools, and community houses. It is strange that a metropolitan newspaper should make such an effort to make a story out of such flimsy material.

HAROLD H. LASKEY.

AT 1½ CENTS.

Chicago, Dec. 21.—I sent all my Christmas cards at the 1½ cent rate, and I don't think their sentiments are the less sincere for it, but I'm spending 2 cents on this letter to ask you please to tell Helen Weeks I don't like to have my Christmas greetings evaluated in terms of cents—or scents either.

LEONA ERICKSON.

Chicago, Dec. 21.—As to Helen Weeks' letter about the "skunk sign." I've always thought Christmas represented a message of good cheer to your friends rather than just how much you spent getting it to them.

H. V. M.

[A number of other letters expressing similar views have been received.]

FRIEND OF THE PEOPLE

Letters to this department must be signed with names and addresses of writers.

USURY.

Chicago, Dec. 5.—[Legal Friend of the People.]—The writer of this letter is greatly in need of help but does not know whom to go to, as you see I have no money for lawyers and so any help you may be able to give me will be appreciated. This is my story.

My husband is a driver for a cab company. A short while ago [7 weeks] he found it necessary to borrow $10 for an illness in our family. He knew of another driver who loans money in the garage. The terms he was told were:

Two dollars interest on $10. He borrowed the money from this man and has been paying $2 every week, and after six payments [$12] he quit paying. Then he was told he still owed the original $10, all he was paying all these weeks was the interest and in order to be free of debt he must present the $10 along with the $2 in one payment or, as I said, he still owes the principal [$10]. When he protested, saying his earnings would never permit him to make such a large payment out of one week's check he was told that was his hard luck, he had to pay or else, meaning bodily harm. He has, we believe, two partners working out of another garage.

M. L.

You do not state what period this interest charge covered, nor whether the lender is licensed under the small loans act. If the facts are such that the interest is usurious, then the creditor is not entitled to collect more than the principal.

TRIBUNE LAW DEPARTMENT.

THE BLOCKADE AS A SLIMMING CURE

[France, London.]

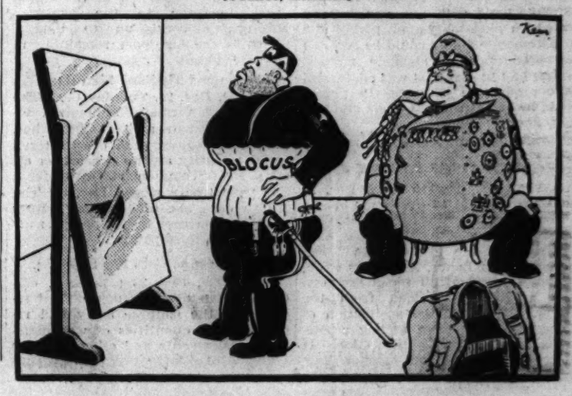

GOOD FELLOWS BRING A JOYOUS YULE TO NEEDY

15,000 Children Receive Food and Toys.

[Continued from first page.]

mas. There was a shining tree signaling greetings to the wayfarers. On the lapel of every pilot and stewardess, air line official, traffic man, ticket agent, and mechanic gleamed a white, red, and green Good Fellow button. The Aviation Good Fellows had taken over.

Accustomed to celebrities, the airport seldom pauses in its brisk operation. But yesterday it was different. An infectious excitement mounted. Finally over the loud speaker came the announcement that raised the roof with cheers:

"Santa Claus will arrive at Gate 3!"

A Streamlined Santa.

The wind-tossed white whiskers and crimson frock coat were in the old tradition, but the Santa of the Aviation Good Fellows was a stream lined gentleman, in keeping with the industry he represented. The sharper eyes noted that his features were extraordinarily like A. C. Wenzel's. Storming in at his heels came a throng of bedraggled but happy urchins—angels with dirty faces. Every one received a toy from the generous pack.

There was an informal program, with Fowler Barker, master of ceremonies.

From behind their desks a score of young men gathered about the microphone and, with Frank X. McGrail to direct them, sang "Silent Night" and "Jingle Bells." They were the Aviation Glee club.

Stage Players on Program.

Ethel Wilson and King Calder of the "Here Today" cast were introduced and Joe Allen, who was with them, gave an impromptu comedy sketch. Cynthia Cline of the Quiz Kids of radio sang "Adeste Fideles," and Gerard Darrow, the youngest of that company of junior intellectuals, read one of Cynthia's poems. Judith Ann Rotuna did a tap dance. The Rev. Cedric Peterson of the Lorimer Baptist church gave a Christmas message.

The airport ceremonies climaxed Good Fellow activities in which 1,300 men and women of the aviation industry engaged. The basket committees began work early in the morning. Most of the toys were provided by the 35 members of the Chicago Girls' Flying club. The growing company of Aviation Good Fellows was organized eight years ago.

A TORRENT OF CHILDREN

BY MARCIA WINN.

The Traffic Club Good Fellows had difficulty finding the rear basement flat. They made their heavily laden way down a perilous flight of steps, ducked under a clotheseline, and stumbled thru an abandoned coal bin.

A knock, a loud "Merry Christmas," and a torrent of children tumbled into view. Dickie, who is 3, with flapping ears, a seraphic smile, and eyes like neglected stars. Patsy, who is 4, with the chin, merry voice of a cricket and a shadowed little face that matched. Donnie, who is 7 and looks 4, with stockings falling down his pipe legs. Bobby, with wistful gray eyes and a maternal concern for Bernadine and Barbara, the twins, who, round eyed and bare footed, shared an armchair in the tiny kitchen.

"Who are you?" asked Dickie.

"Good Fellows," the traffic club members said.

"What's that?" asked Patsy.

"Santa," suggested Donnie.

Was their mother home? "Naw, she's at the hospital. She scalded her foot when the kettle dropped." The twins, how old are they? "Sixteen months."

"And, O!" cried Patsy, "aren't they beautiful? As beautiful as—" and for a minute she was lost in dreams, until, with a possessive clutch of her Good Fellow doll, she concluded—"as this!"

JOY IN TWO HOMES

BY JUANITA DALY.

The Good Fellows brought Christmas into two homes on the northwest side that have known sickness and poverty during the last few years. In one, three undernourished girls sat politely on the couch in their clean, but bare living room waiting for a nod from their mother before they opened any packages. Then in a few seconds, Virginia, 8, was squealing over her tea set and showing it to Dorothy, 11, and Lorraine, 7, who were inspecting a sewing outfit.

"Thank you for the food," said the slight young mother. "The girls can help me fix a Christmas dinner, now."

Joy for a Widow and Six.

A widow with five girls and a boy, ranging from 7 to 18 years in age, gathered in their dining room as the Good Fellows carried in a box of groceries and a basket of toys. The Christmas tree gleaming cheerfully in the front room, the warm apartment and the neatly dressed, courteous young people belied the need for aid until the mother explained.

The tree had been given to them by a cousin. The oldest girl had come home from a sanitarium two months ago.

A closer look showed that 11 year old Jerry's face is too pale and his younger sisters need a few more pounds on their thin bodies. Any parent knows, too, that it's expensive to keep six children clothed and healthy. The Good Fellows' contribution brought a sincere "thank you" from the family.

After Visits by the Good Fellows

(Story starts on page 1.)

Gertrude kisses the doll that will mean Christmas to her.

Dickie appears a bit puzzled about the fire engine.

Claudia enjoys her double gift of toys. [TRIBUNE Photos.]

Jerry with what the Good Fellows brought.

A DAY OF WONDER

BY JOHN McCUTCHEON JR.

Nine colored children scuttled into the corners of a second story flat on Wentworth avenue when the Good Fellows from the Metropolitan Community church arrived. The children looked on in amazement from behind curtains as boxes of food and toys were put down on the floor.

"Come on out, children," called their mother as she thanked the Rev. Joseph Evans, Prof. J. Wesley Jones, and Miss Geraldine Pate of the church. "It's all for us."

One by one the children, from Margaret, 13, to Edward, 3, ventured from their hiding places and cautiously fingered dolls, musical toys, and tops. Their expressions turned from wonder to joy. One did not notice any longer the broken windows covered with cardboard, the old magazine pictures pasted helter-skelter on the wall, or the empty bird cage.

TOYS AND FOOD FOR ALL

BY GLADYS PRIDDY.

It will be a Merry Christmas for two families in the west side market district. Thanks to the Good Fellows, there'll be toys enough for the children and there'll be food enough for all.

"Gee," said Frankie, 4, "we got a Christmas tree, and now we got all this, too." He looked at his dark eyed sister and brother as they went about opening the toys in business like fashion. He followed their example, but each toy was a revelation, a small wonder to put beside the Christmas tree.

At the second home the widowed mother of three wept with joy when the Good Fellows arrived. "And you brought food, too," she said. "That is good—O, that is good!"

One of her daughters and her son, 11, were helping wash the worn linoleum. The toys? Yes, they were fine. But the real thanksgiving came when the food box was opened.

SOME DRESSES FOR A DOLL

BY FLORENCE PRATT.

Sophia, 10, hadn't expected to be able to sew a fine seam, but when she spied a sewing kit in her Good Fellow basket she began to make plans for a spring wardrobe for her doll. Another daughter, 2, lost no time in claiming a miniature cleaning set and wielded both the broom and carpet-sweeper at the same time. The youngest member, 7 months, couldn't be sure what all the excitement was about, but she gurgled her delight as she captured any toy within her reach.

The solemn face of Gregory, 10, broke into smiles as he realized that an unexpected Christmas would last longer than a single day. Investigating his gift basket, he brought forth a printing set, a hand foundry, and games.

YULE WISHES COME TRUE

BY ANGELA PETESCH.

A toy submarine was the most intriguing thing in the Good Fellow basket, as far as Ronald, 5, was concerned. The whizzing propeller occupied his entire interest as his four brothers and sisters impatiently tore the wrappings from the other bundles to disclose a toy train, a fire engine, a fuzzy dog, candy, and dozens of other things.

Another family of five children, anging from 5 to 16, greeted the Good Fellows with hilarious enthusiasm. A doll, a printing set, a mechanical drummer boy, a trailer truck, and boxes of food overwhelmed them. The photographer stood in one corner of the room and snapped one picture after another of unposed children with jubilant faces—their Christmas wishes realized.

CHICAGO SCHOOL PLANT GROWS AS ROLLS DECREASE

Need New Facilities for Expanded Program.

Chicago's public schools gained facilities during 1940 to care for 7,800 additional pupils, while enrollment dropped 9,000 from 1939, Superintendent William H. Johnson said yesterday in reviewing the year's activities.

The drop in enrollment was attributed to Chicago's declining birth rate. Elementary enrollment has decreased nearly 30,000 in 10 years, Dr. Johnson said, citing the growth of only 12,000 in Chicago's population during the last decade. The lowered birth rate is evident first in elementary school enrollment, but is expected to affect high school enrollment figures by next year.

Since April, 1939, a total of 650 teachers have been dropped from the staff because of decreasing enrollment. In the last year 400 were dropped.

Expand Training Program.

Dr. Johnson explained that, despite the drop in enrollment, new facilities are needed, particularly to meet the demand for expanded vocational training.

A $6,029,000 building program provided the facilities completed this year. Outstanding new units are the $3,150,000 Chicago Vocational school at 87th street and Anthony avenue and the $1,134,000 South Shore High school at 76th street and Bennett avenue.

In addition, work was started on new projects for which appropriations total $6,536,000. However, no progress was made during 1940 on building projects for which $5,325,000 has been appropriated—including the contemplated Wilson Junior college building, to cost $1,750,000, and the $1,000,000 high school structure at 36th and Sangamon streets.

In a report submitted to the school board by Howard P. Savage, business manager, an increase of $4,735,277 in taxes levied for school purposes was said to be necessary for 1941 in order to maintain the same service now offered.

Lose Gas Tax Funds.

The largest recommended increase is $3,750,000 in the educational fund, which will lose $2,300,000 in fuel taxes in 1941 as a result of the state's discontinuance of its motor fuel tax allotments to schools. The increase would require an act of the state legislature, since the levy is currently pegged at $48,000,000.

James B. McCahey, president of the board of education, said he is certain the board will ultimately reject the proposed levy increase, and that the 1941 budget probably will show a decrease, rather than an increase, in total expenditures.

Dr. Johnson said the major revision contemplated in the teaching program will be in commercial studies, where new emphasis will be placed on preparing graduates to accept jobs as soon as they leave school instead of giving them generalized training.

About $50,000 will be spent in 9 or 10 high schools to set up practice offices for commercial students.

OVERHAUL TAXI ORDINANCE; CUT EVANSTON FARES

The Evanston city council last night adopted enough amendments to the recent taxicab ordinance to create practically a new one. The aldermen set the flag pull at 10 cents for half a mile, with subsequent half miles at 5 cents each. They abolished the taxicab commission, dropped the charge for extra passengers, and prohibited flat rates.

The result is that it will be slightly cheaper to ride in independently owned cabs than heretofore, while a ride in a company owned one will cost 5 cents more.

A proposal to remodel Fountain square, offered by City Engineer Z. A. Faulkner and George Barton, engineer for the Chicago Motor club, was sent to the street commission, which will report next week. The plan would move the fountain about 30 yards east, enlarge the grounds around it, and extend both the pavement and sidewalk of Sherman and Orrington avenues and Davis street.

IDENTIFIES DEAD MAN AS ROBBER HE HIT IN HOLDUP

A coroner's jury yesterday was unable to determine the cause of the death of Frank Petek, 33 years old, 724 Scott street. Petek died Sunday after he was found unconscious in the hallway of a first aid station at 1216 North Halsted street. Police said they believed he had been left there by a hit and run driver.

Later yesterday, however, Louis Friedman, proprietor of a liquor store at 4235 West 26th street, attracted by the description of the dead man in the papers, visited the morgue. He identified Petek as the gunman who on Friday came into his store and announced a holdup.

Friedman said he distracted the robber's attention, knocked the gun from his hand, and slugged him with a bottle as he fled out the front door. He said, however, that he didn't think he hit hard enough to be responsible for the robber's death.

Two Arraigned After U. S. Agents Seize a Still

Two men seized Friday by agents of the federal alcohol tax unit were arraigned before United States Commissioner Edwin K. Walker yesterday and ordered held to the federal grand jury in bonds of $1,500 each. They are Samuel Concialdi, 45 years old, 628 North May street, and Frank Ernesto, 39, of 630 North Racine avenue. The agents found a still and seized 6,400 gallons of mash and 128 five gallon cans of untaxed alcohol in a garage behind 5707 South Massasoit avenue.

HERE'S WISHING . . .

our thousands of friends and guests and the

RICKETTS

John, Sr., John, Jr., and Bob

a very MERRY CHRISTMAS and a HAPPY NEW YEAR

from

THE EMPLOYEES OF RICKETTS

Clark at Diversey

LOANS ON DIAMONDS JEWELRY, CAMERAS, Silverware, Furs, etc. More Money Quickly at Low Interest Rates

Levinson's Loan Bank

Bonded and Licensed Pawnbrokers

739 NORTH CLARK ST.

Western Electric HEARING AID

AIR and BONE conduction. Exclusive features, new principles. Small, inconspicuous. Designed by BELL TELEPHONE LABORATORIES. Scientifically assembled to meet individual needs after audiometric tests.

AUDIPHONE UTILITIES

730 Pittsfield Bldg. CENtral 2417

55 E. Washington St.

At Sing in Plaza

[TRIBUNE Photo.]

Actress Ruth Chatterton (left) and Helen Howe, director of public school music, at carol sing in the Nathan Hale plaza yesterday.

Dr. Helen Howe, director of music in the Chicago public schools, gave a tea in the Arts club yesterday afternoon for 13 choral conductors in eight public high schools and junior colleges. The musicians had just staged the fifth annual High School Good Fellow Carol sing in the Nathan Hale plaza, between Tribune Tower and the W-G-N building. Seven hundred students performed and the guest of honor was Ruth Chatterton, screen and stage star.

CAROLS ON W-G-N END TODAY; CHOIR WILL BE HEARD

W-G-N will conclude a week of broadcasting carols and other Christmas music with a program featuring the St. James Methodist Church choir at 5 p. m. today. The holiday music will be heard over W-G-N from 5 to 5:25 p. m. and will continue on the loudspeaker system on Tribune tower until 6 p. m.

Edna O'Dell, soprano, and Leonard Salvo, organist, of the W-G-N staff, also will be on the program. The program follows:

THEME—Jingle Bells.
1. [a] From Every Spire on Christmas Eve ..... Coles
   [b] Carol Chimes ..... Goodell
   Mr. Salvo.
2. [a] A Sword Shall Pierce Her Heart [Three Model carols].
   [b] Mary's Cradle Song [Three Model Carols].
   [c] Good Christian Men, Rejoice [Three Model Carols].
   St. James Choir.
3. O Little Town of Bethlehem ..... Redner
   Miss O'Dell.
4. [a] Morning Star ..... Traditional
   [b] Largo ..... Handel
   [c] It Came Upon the Midnight Clear ..... Willis
   Mr. Salvo
5. [a] The Holly and the Ivy ..Traditional
   [b] Stille Nacht-Gruber ..... Domain
   [c] Holy Day Holly Carol .... Traditional
   Cathedral Singers from St. James Choir.
6. [a] Glad Christmas Bells..... Traditional
   [b] Panis Angelicus ..... Franck
   [c] Joy to the World ..... Handel
   Mr. Salvo.
7. [a] In Dulci Jubilo ..... Traditional
   [b] Gesu Bambino ..... Yon
   [c] The Shepherd's Story ..... Dickinson
   St. James Choir.
   Maurine Smith, Edwin Gidion, soloists.

THEME—Jingle Bells.

The St. James choir is directed by Bethuel Gross.

SCHNEIDER, AIR DAREDEVIL, DIES ON TRAINING HOP

New York, Dec. 23 (AP). — Edward Schneider, 28 years old, a flying instructor who had challenged death scores of times as a transcontinental speed record breaker and as a flying soldier of fortune in the Spanish civil war, was killed today in a routine training flight with a pupil.

Schneider and the student, George W. Herzog, 37, drowned in an inlet of Jamaica bay near Floyd Bennett field when their plane went into a spin after a collision with a navy trainer, 600 feet above the field. Ensign Kenneth A. Kuehner, 25, of Minister, O., pilot of the navy plane, landed with little damage. Neither Kuehner nor his passenger, Second Class Seaman Franklin Newcomer, 25, of Rochester, O., was injured.

Schneider, who learned to fly at 16, set a new junior speed record of 29 hours and 41 minutes from Westfield, N. J., to Los Angeles, Cal., in 1930. A week later he smashed two other records with eastward flights.

GREEN PROPOSES TO END POLITICS IN STATE RELIEF

Drafts Plan to Create a New Agency.

Creation of a new agency to eliminate political discrimination and other injustices in the administration of relief will be recommended to the Illinois general assembly by Dwight H. Green in his inaugural message or in a special message soon after his induction as governor.

Green told a press conference yesterday that he has no evidence in support of rumors that informal charges that the handling of relief now is injured by political influence or similar causes but that he hopes to find out whether such reports are true or false. He also intends, he said, to ask for the creation of a board of appeals and complaints to hear from persons on relief and persons refused relief who feel they have been unjustly treated.

Provides for Two Agencies.

Under this plan the first body to be set up, provided the assembly follows his recommendation as expected, would be a joint committee of the senate and house of representatives, which would look into the entire field of relief.

If the joint committee should find the relief administration is too bulky to permit of the speedy handling of grievances and emergency matters, the second body, the board of appeals and complaints, would be established.

The governor-elect said plainly that he is not thinking of causing an investigation in the sense of an inquiry leading to wholesale ousters and possibly prosecutions. Instead, he intends to ask the legislators to gather all the information possible—favorable as well as unfavorable—about the administration of relief so they and the administration will be equipped to deal with the situation intelligently.

Seeks Short Cut to a Hearing.

Green said some of the unfavorable comment he has heard in recent months has been that rulings of subordinates frequently are final and that an aggrieved citizen has no recourse such as an appeal to a higher authority. If this is true, he said, a short cut to a hearing by higher authority should be created.

He also has heard of dissatisfaction aroused by the long delay incurred when a reliefer takes temporary work, leaves the relief rolls, and then, after his short time job is finished, attempts to get back on relief. He believes such delays should be reduced to a minimum.

Green also said there will be no general cleaning out of state employés the moment he takes office. He said his program will be one of gradual replacement.

Hurt Last May in Auto Crash; Dies in Hospital

Fred Larson, 59 years old, 1251 North Parkside avenue, died yesterday in the Illinois Research hospital where he had been a patient since last May following an automobile accident at Cermak road and Canal street.

Engaged

MARGARET ROACH.

Hollywood, Cal., Dec. 23 (AP). — Engagement of Margaret Roach, film actress and daughter of Producer Hal Roach, and Geoffrey Steele, airplane company executive, was announced today by the couple. They will be married some time in June. Steele is a native of England and appeared there on the stage and screen.

VETERAN STATE POLICEMAN NEW CHIEF OF FORCE

Springfield, Ill., Dec. 23 (AP).—Gov. John Stelle today designated Lieut. Jesse Grissom of the Effingham district to be chief of the Illinois state highway police succeeding Walter Williams, whose resignation will take effect Jan. 1.

Lieut. Jesse Grissom.

Grissom, 63 year old veteran police official, has been an officer of the state police since 1933 when he joined the force as a sergeant. He is a former sheriff and county treasurer of White county and former mayor and chief of police of Carmi, his home city.

Gov. Stelle announced the choice of Grissom to succeed Williams at a luncheon for 40 state police officers at the executive mansion. The luncheon was in honor of Williams, who will become superintendent of guards of the government ordnance plant now under construction near Wilmington, Ill.

STORE'S TRUCK HIJACKED; 400 PARCELS TAKEN

Frank Barlov, 3625 Ravenswood avenue, a truck driver for Marshall Field & Co., and James Kovacevich, his helper, were held captive for an hour yesterday while two men hijacked their load of 400 packages. They had just driven from the company garage at 601 Polk street when the hijackers boarded the truck at Cortland street and Elston avenue, where Barlov stopped for a traffic light. The two employés were forced to lie in the rear of the truck after being blindfolded. Barlov's blindfold slipped later as his captors drove into a private garage where the truck was unloaded. He and Kovacevich were then driven in an automobile to Ashland and Wellington avenues.

Especially for Chicago—a Bottled-in-Bond Edition of America's finest whiskey!

FOUR ROSES

Kentucky Straight Bourbon

BOTTLED-IN-BOND

Bottled in Bond under U. S. Government supervision. 100 proof. Frankfort Distilleries, Inc., Louisville, Ky. $2.75 4/5 QT.

CROSSWORD PUZZLE

HORIZONTAL

1. Small barrels
5. Bothersome insects
10. Puppet
14. Short jacket
15. Public
16. English essayist
17. The moon-goddess (Rom. myth)
18. Hindu guitar
19. Falsehoods
20. Braid
22. Pathetic
24. Slice
25. Outfit
26. Scientific term
30. Charity performance
34. Salutation
35. Bells
37. Poem
38. Frees from
40. Approaches
41. Untamed
42. Rest
44. Likely
45. Business transactions
46. Bellow
48. Depend
50. Manicuring device
53. Regretful
57. Single
58. Baby
60. Ovum
61. Collection of facts
62. Anger
64. Genus of rusts
66. Early Briton
67. English school
68. Requires
69. Monarch in Volsunga Saga
70. Caves
71. Procrastinate
72. At which time

VERTICAL

1. Seaweed
2. Case
3. Bell
4. Grab
5. Stand
6. Bad
7. Place
8. Pitfall
9. Protesting workmen
10. Take out
11. Mixture
12. Stead
13. Girl
21. Relative
23. Metal containers
26. Sailors
27. Iniquity
28. Yield
29. Plain
30. Train bed
31. Thwart
32. Useless
33. Spreads, as hay
36. Lick up
39. Slave
41. Carry on
43. Bard
45. Comfortable
47. Close about
49. Large ship
50. Uninterested
51. Couple
52. Crook
54. Trust
55. Relative
56. Ancient language
59. Large shrub
60. Icelandic literature
63. Being
65. Lamprey
66. Foot

PUZZLE OF MONDAY, DEC. 23, SOLVED

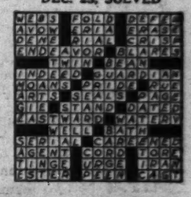

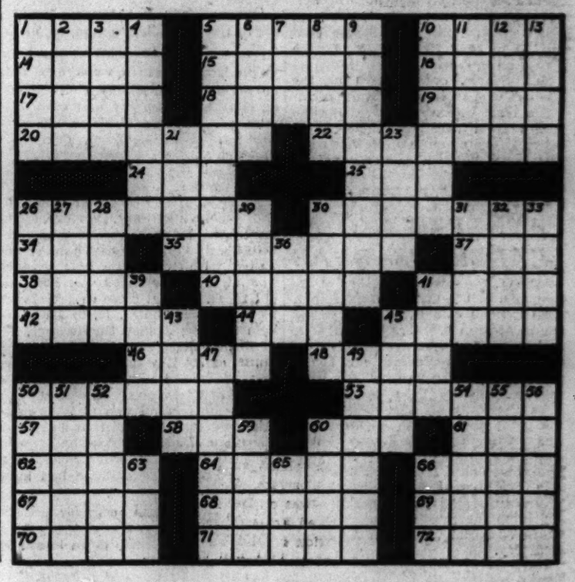

'round the Holidays

8 YEARS OLD

PREMIUM QUALITY WITHOUT PREMIUM PRICE

WHITE HORSE CELLAR

De Luxe BLENDED SCOTCH WHISKY

86.8 PROOF - BROWNE VINTNERS CO., INC., N.Y.

C. I. O. CHARGES A. F. L. PLOT WITH WPA; ASKS QUIZ

Workers Are Hired for Fee, Then Fired, Says Official.

Washington, D. C., Dec. 23 (AP).—A. D. Lewis of the C. I. O. asked the federal works agency today to investigate reports that A. F. of L. building trades officials, "with the sanction and active assistance of the WPA," were forcing WPA workers to pay work permit fees to get jobs on army cantonment projects in southern California.

A. D. Lewis.

In a letter to John Carmody, administrator of the agency, Lewis, head of C. I. O. construction workers' union, discussed what he called the "exploitation of WPA workers" and said it demanded "vigorous action on the part of your office."

A "Collusive Arrangement."

Lewis said reports from "reliable sources" indicated that a "collusive arrangement" existed between officials of WPA, the Associated General contractors, and the A. F. of L.'s building trades department by which labor was taken from WPA rolls, charged a fee for a work permit, and then let go after a few hours or a few days.

After that, Lewis asserted, these men "cannot return to WPA and are left penniless and their families destitute."

The army camps are being constructed for the government by private contractors.

A "Shocking Angle."

"Another shocking angle of this situation," Lewis wrote Carmody, "is the fact that employment on these projects is absolutely denied to members of the United Construction Workers' Organizing committee, an affiliate of the C. I. O.

Philip Connelly, president of the California State C. I. O. council, who conferred with Lewis, told newspapermen that the WPA workers taken from the relief rolls were asked for a $5 or $10 down payment on work permits costing from $25 to $100, depending on the type of craft.

PARKED TRUCK ROLLS BACK AND CRUSHES DRIVER

John Ross, 45 years old, 2545 North avenue, a truck driver, was injured yesterday when his truck, parked on an incline at 411 South Market street, rolled back and crushed him against another truck as he was unloading merchandise. He was taken to St. Luke's hospital.

Jack Smith, 62, of 1627 South Drake avenue, was killed by a truck in Homan avenue at 15th street. The driver was John Kovak, 2452 South Trumbull avenue.

John Parker, 57, of 2956 Emerald avenue, a laborer, was found dead at 30th and Halsted streets, apparently the victim of a hit-run driver.

John Wojasinski, 62, of 9535 Commercial avenue, a WPA worker, died yesterday in the South Chicago hospital of injuries suffered Sunday at 95th street and Commercial avenue when he was hit by a car driven by Demetrio Capachulios, 3506 Main street, East Chicago, Ind. Witnesses said Wojasinski was crossing against the red light.

Otis Hanson, 29, colored, 4646 Evans street, died in St. Mary's hospital, Kankakee, the second victim of an accident Saturday near Kankakee in which a truck overturned and burned. The other victim was Dan Waddy, 35, colored, of the Evans street address.

Up to 4 p. m. yesterday 873 persons had been killed by automobiles in Cook county since Jan. 1. Of these, 639 were killed in Chicago, where 23,338 were injured during the same period.

FLORENCE SCOBIE LEAVES $250,000 IN TRUST FOR CHILD

The will of Mrs. Florence Yates Scobie, 730 South Ridge road, Lake Forest, disposing of an estate of $250,000, was filed yesterday in the Lake county Probate court at Waukegan.

The estate will be placed in trust. The will provides that Mrs. Scobie's daughter, Diane, 8 years old, is to obtain the income from the trust until she is 40, when she will receive the principal. Letters of guardianship were issued to the child's father, David P. Scobie, an insurance broker. He was divorced on the ground of desertion Nov. 29. Mrs. Scobie died Dec. 19 in New Rochelle, N. Y., following an operation.

Mrs. Scobie, once known as the "richest woman in Wisconsin," inherited a trust estate of several million dollars from her father, Porter B. Yates, Beloit manufacturer. This fortune is not involved in her will.

J. T. DEMPSEY SR., FATHER OF G. O. P. LEADER, IS DEAD

John T. Dempsey Sr., father of the chairman of the Cook County Republican Central committee, died yesterday in Alexian Brothers hospital after an illness of several weeks. He lived at 3012 Logan boulevard. Mr. Dempsey, who was 73 years old, was born in the Logan Square district, and lived there all his life, engaging in the paint and varnish business. He was president of the Logan Square Athletic club for 21 years. He leaves two sons, John T. Jr. and James E. The funeral will be held at 9:15 a. m. Thursday from the chapel at 2958 Fullerton avenue to St. Sylvester church. Burial will be in All Saints cemetery.

LITTLE ORPHAN ANNIE: Give Till It Hurts

TODAY'S RADIO BROADCASTS

ON SHORT WAVE.
[Central Standard Time.]

BERLIN—7:15 p. m.—News in English, DJD, 11.77 meg., 25.4 m.; DJZ, 11.80 meg., 25.4 m.

LONDON—8:30 p. m.—Here Lies the Nazi, GSC, 9.58 meg., 31.3 m.; GSD, 11.75 meg., 25.5 m.; GSL, 6.11 meg., 49.1 m.

BERLIN—9:30 p. m.—News in English, DJD, 11.77 meg., 25.4 m.; DJZ, 11.80 meg., 25.4 m.; DJC, 6.02 meg., 49.8 m.

LONDON—10:15 p. m.—Britain Speaks, GSC, 9.58 meg., 31.3 m.; GSD, 11.75 meg., 25.5 m.

CHICAGO FREQUENCIES.

W-G-N—720	WCBD—1080
WIND—560	WJJD—1130
WMAQ—670	WJOB—1200
WBBM—770	W'BC—1210
WLS—870	WEDC—1210
WENR—870	WMRO—1250
WAAF—920	WGES—1360
WCFL—970	WHFC—1420

MORNING

[*Indicates MBS program.]

5:30 A. M.
W-G-N—Breakfast Time Frolics.
6:30 A. M.
W-G-N—Good Morning prog.
7:00 A. M.
WMAQ—Suburban hour.
WAAF—Breakfast Express.
WJJD—Louis Lehman.
WBBM—News from Europe.
WCFL—Cheerful Earful.
WMBI—Morning Worship.
WLS—Capt. Herne.
7:10 A. M.
W-G-N—Everyday Words.
7:15 A. M.
W-G-N—Good Morning prog.
WBBM—Morning Reporter.
WLS—Morning Devotions.
WHIP—Roseland Church.
7:20 A. M.
W-G-N—Wiff, Sniff, Biff.
7:25 A. M.
W-G-N—Nothing but the Truth.
7:30 A. M.
W-G-N—Good Morning prog.
WLS—Mac and Bob
WJJD—America Back to God.
7:45 A. M.
W-G-N—Listen to the Band.
7:55 A. M.
WBBM—Facts and Fancy.
8:00 A. M.
W-G-N—Morning News.
WMAQ—Your Neighbors.
WLS—Williams Brothers.
WBBM—Song Souvenirs.
8:15 A. M.
W-G-N—Gospel Singer.
8:30 A. M.
W-G-N—Victor H. Lindlahr.
WBBM—Musical Clock.
WLS—Church hymns.
WMAQ—Coffee Time.
8:45 A. M.
WLS—Alice Blair.
WMAQ—Norman Ross.
9:00 A. M.
W-G-N—Wishing Well.
WLS—Meet Miss Julia.
WIND—Start Right.
WBBM—By Kathleen Norris.
WCFL—Father John J. Dussman.
WMAQ—Houseboat Hannah.
9:10 A. M.
WAAF—Canary Serenade.
9:15 A. M.
W-G-N—The Deacon.
WMAQ—Hank Lawson.
WBBM—Myrt and Marge.
WCFL—Xmas Carols.
WIND—How's Your Health?
WLS—Vic and Sade.
9:25 A. M.
W-G-N—News.
9:30 A. M.
*W-G-N—Keep Fit to Music.
WBBM—Stepmother.
WMAQ—Ellen Randolph.
WLS—Mary Marlin.
WJJD—Mrs. Clifton Utley.
WHIP—Budapest hour.
9:45 A. M.
W-G-N—June Baker.
WLS—Pepper Young.
WBBM—News for Missus.
WCFL—Viennese Ensemble.
WIND—Bob and Bonnie.
WMAQ—Guiding Light.
10:00 A. M.
WMAQ—Man I Married.
WLS—Happy Jack.
WCFL—For Women Only.
WIND—Municipal court.
WBBM—Mary Lee Taylor.
WHIP—Lithuanian hour.
10:15 A. M.
*W-G-N—Christmas Music.
WBBM—Martha Webster.
WMAQ—Against the Storm.
WLS—Friendly Neighbor.
WCFL—General Speaks.
10:30 A. M.
*W-G-N—Bachelor's Children.
WCFL—Wife Saver.
WMAQ—Road of Life.
WBBM—Big Sister.
WJJD—Dick Baker.
WLS—Sodbusters.
WAAF—Mythical Ballroom.
10:45 A. M.
W-G-N—Linda's Love.
WMAQ—David Harum.
WBBM—Aunt Jenny.
WLS—Stock Market.
WJJD—Melody Market.
WCFL—Donald Novis.
11:00 A. M.
W-G-N—Editor's Daughter.
WBBM—Kate Smith.
WLS—Martha Crane.
WCFL—Louis Betancourt.
WMAQ—Kitty Keene.
WHIP—Sanctuary songs.
11:15 A. M.
W-G-N—Quin Ryan.
WJJD—Courthouse Reporter.
WMAQ—The O' Neills.
WCFL—Phil Libby.
WBBM—When a Girl Marries.
11:30 A. M.
*W-G-N—George Fisher; Hollywood Reporter.
WAAF—Moonlight Orchids.
WJJD—Safety Court.
WBBM—Helen Trent.
WMAQ -Farm and Home.
WLS—Frank and Julia.
11:45 A. M.
W-G-N—Pope Pius.
WBBM—Our Gal Sunday.
WCFL—Sports News.
WAAF—Guess Who?

AFTERNOON

NOON.
WAAF—Sypmonic hour.
WLS—Dinnerbell program.
WBBM—Beautiful Life
12:15 P. M.
W-G-N—What Do You Say?
WMAQ—Tony Wons.
WMMB—Woman in White.
WJJD—Taylors' orchestra.
WHFC—Kal Kyser.
WCFL—Voice of Romance.
12:30 P. M.
W-G-N—Markets.
WIND—Christian Science.
WBBM—Right to Happiness.
WJJD—Noonday service.
WMAQ—Tunes and Tips.
WCFL—Willie Winn.
12:35 P. M.
W-G-N—Johnny Duffy.
12:45 P. M.
*W-G-N—R. Ginsburgh's orchestra.
WBBM—Road of Life.
WLS—Sam Guard.
12:50 P. M.
WMAQ—Doggy Dan.
1:00 P. M.
W-G-N—Don Norman's Date.
WCFL—Man on the Street.
WSL—School Time.
WMAQ—Church Hymns.
WIND—Italian hour.
WBBM—Young Dr. Malone.
1:15 P. M.
W-G-N—Painted Dreams.
WCFL—Meet the Folks.
WBBM—Joyce Jordan.
WMAQ—Arnold Grimm.
WJJD—Two of a Kind.
WAAF—Medley Time.
1:30 P. M.
W-G-N—Make Believe Ballroom.
WLS—Homemakers' program.
WMAQ—Valiant Lady.
WAAF—Sing and Swing.
WCFL—Guess Who?
WBBM—Fletcher Wiley.
WIND—Luncheon Dance.
WJJD—Bill Anson.
1:45 P. M.
WMAQ—Light of the World.
WBBM—My Son and I.
WIND—Race Results.
WAAF—Stock Market.
2:00 P. M.
WMAQ -Mary Marlin.
WLS—Orphans of Divorce.
WBBM—Mary McBride.
2:15 P. M.
WMAQ—Ma Perkins.
WLS—Amanda.
WCFL—Frank Hubbell Choir.
2:30 P. M.
W-G-N—Len Salvo.
WMAQ—Pepper Young.
WCFL—Concert Orchestra.
WBBM—St. Catherine choir.
WLS—John's Other Wife.
WJJD—Santella's orch.
2:45 P. M.
W-G-N—U. P. News.
WMAQ—Vic and Sade.
WBBM—Children Are People.
WLS—Just Plan Bill.
WAAF—Waltz Time.
WJJD—Ben Kanter.
WCFL—Musical Tabloid.
3:00 P. M.
W-G-N—Melody Time.
WJJD—March of Health.
WCFL—Danceland.
WIND—Sports Results.
WMAQ—Backstage Wife.
WENR—Mother o' Mine.
WBBM—Portia Faces Life.
WAAF—Mythical Ballroom.
WHIP—Club Melody.
3:15 P. M.
*W-G-N—Carol Candelight Service.
WMAQ—Stella Dallas.
WENR—Betty and Bob.
WBBM—We the Abbotts.
3:30 P. M.
WBBM—Hilltop House.
WENR—Club Matinee.
WJJD—Atchers Frontiersmen.
WMAQ Lorenzo Jones.
3:45 P. M.
W-G-N—Harold Turner.
WBBM—Kate Hopkins.
WMAQ Widder Brown.
4:00 P. M.
*W-G-N—President Roosevelt. Also WBBM.
WJJD—Suppertime Frolic.
WIND—Sports Results.
WMAQ—Girl Alone.
WENR Yours Truly.
WAAF—Musical Varieties.
WMBI—Chapel Hymns.
4:15 P. M.
WMAQ Lone Journey.
4:30 P. M.
W-G-N—Hits of Today.
WMAQ—Guiding Light.
WENR—Chansonette.
WEDC—Italian program.
WBBM—Melo Warner.
4:45 P. M.
W-G-N—Sensation Syncopation.
WMAQ—Beautiful Life.
WENR—Paradise Thunder.
WBBM—Scattergood Baines.
5:00 P. M.
*W-G-N—Christmas Carols.
WMAQ—Alice Adams.
WBBM—Pappy Cheshire.
WENR—King Arthur Jr.
WIND—Walkathon.
5:15 P. M.
WIND—Eddie Chase.
WCFL—Loretta.
5:30 P. M.
W-G-N—U. P. News.
WIND—Eddie Chase.
WMAQ—Jack Armstrong.
WENR—Bud Barton.
WCFL—Guess Who.
5:35 P. M.
W-G-N—Hits of Today.
5:45 P. M.
*W-G-N—Capt. Midnight.
WENR—Tom Mix Shooters.
WBBM—World Today.
WCFL—Jack Kelly's orch.
WMAQ—Fort Pearson.

EVENING

6:00 P. M.
W-G-N—Dr. Preston Bradley.
WENR—Easy Aces.
WMAQ—Sweet and Spanish.
WCFL—Race Results.
WIND—German Hour.
WBBM—Amos 'n' Andy.
6:15 P. M.
W-G-N—Bob Elson.
WENR—Mr. Keen.
WCFL—Dad's Family.
WBBM—Lanny Ross.
6:30 P. M.
*W-G-N—Capt. Herne.
WBBM—Helen Menken.
WCFL—Hal Totten.
WMAQ—Henry Cooke.
6:45 P. M.
*W-G-N—Inside of Sports.
WCFL—Music Time.
WMAQ—H. V. Kaltenborn.
WLS—The Westerners.
7:00 P. M.
*W-G-N—Wythe Williams.
WBBM—Missing Heirs.
WMAQ—Johnny Presents.
WIND—Changing Scene.
WLS—Ben Bernie.
7:15 P. M.
W-G-N—Ray Noble's orch.
WCFL—King's Men.
WIND—Hans Muenzer.
7:30 P. M.
*W-G-N—Ned Jordan.
WLS—Question Box.
WIND—Ramon Ramos.
WMAQ—Treasure Chest.
WBBM—First Nighter.
7:45 P. M.
WCFL—Swing It.
8:00 P. M.
W-G-N—Clifton Utley.
WBBM—We, the People.
WMAQ—Battle of Sexes.
WENR—Grand Central Station.
WIND—Scattergood Baines.
8:15 P. M.
W-G-N—Quin Ryan's News.
WCFL—Musical Motorcade.
8:30 P. M.
W-G-N—Griff Williams.
WBBM—Prof. Quiz.
WMAQ—Fibber McGee.
WIND—Evening Dance.
WCFL—Dept. of Labor.
8:45 P. M.
WCFL—J. Kelly's orch.
9:00 P. M.
*W-G-N—Hendrik Willem Van Loon.
WMAQ—Bob Hope.
WBBM—Glenn Miller's orch.
WENR—Christmas Story.
9:15 P. M.
*W-G-N—A. P. News.
WBBM—Invitation to Learning.
WCFL—Music America.
9:20 P. M.
W-G-N—Art Kassel's orch.
9:30 P. M.
W-G-N—The Northerners.
WMAQ—Doghouse.
WENR—Xmas Greetings.
10:00 P. M.
W-G-N—Tony Cabot's orch.
WBBM—New World Christmas.
WENR—Ten o'Clock Final.
WMAQ—Pleasure Time.
10:15 P. M.
W-G-N—Art Kassel's orch.
WMAQ—Sherman Gets Trimmed.
WCFL—Variety Program.
10:30 P. M.
*W-G-N—Baron Elliot's orch.
WIND—St. Meinrad Christmas.
WCFL—Music Lovers Prog.
WEDC—Hollywood Gossip.
10:45 P. M.
*W-G-N—Lang Thompson.
WBBM—Howard Neumiller.
11:00 P. M.
W-G-N—Late News.
WIND—Annual Xmas Carols.
WBBM—Music Masterworks.
10:55 P. M.
WMAQ—Gladys Swarthout.
11:15 P. M.
*W-G-N—Christmas Midnight Mass.
11:30 P. M.
WCFL—Xmas Carols.
WBBM—Xmas Carol Prog.
MIDNIGHT.
WGES—Jugo-Slav Christmas.
WIND—Nite Watch.
WENR—Music You Want.
WEDC—Midnight Flyers.
WCFL—Xmas Morning Service.

Today's Features

ON W-G-N.
[Central Standard Time].

A broadcast of the lighting of the national community Christmas tree by President Roosevelt will be aired by W-G-N and the Mutual Broadcasting system from 4 to 4:30 today.

Henrik Willem Van Loon.

W-G-N will present from 11:45 a. m. to 12:15 p. m. today a rebroadcast of an address by Pope Pius, made earlier in the day. An English translation of the pontiff's Christmas message also will be given.

Carols from seven nations will highlight the Northerners' special Christmas eve program on W-G-N at 9:30 p. m.

Other Christmas programs scheduled on W-G-N and Mutual today include a broadcast of Christmas music by the Hart House carillon at 10:15 a. m.; the St. James Protestant Episcopal church candlelight service at 3:15 p. m.; the W-G-N carols at 5 p. m. and the midnight mass from St. Patrick's Cathedral in New York at 11:15 p. m. Archbishop Francis J. Spellman will be the celebrant.

Henrik Willem Van Loon, Mutual news analyst, will be heard at 9 p. m. Van Loon is replacing Raymond Gram Swing, who is on a three week vacation.

Fritz Dietl, one of the featured skaters of the Sonja Henie ice revue, will be interviewed by Bob Elson on his Sports Review at 6:15 p. m.

ON OTHER STATIONS.

11:30 a. m.—WMAQ—Farm and Home Hour—Rev. Francis C. Young with Yuletide verse.

7:30—WMAQ—Horace Heidt's Treasure Chest.

7:30—WBBM—First Nighter presents "Little Town of Bethlehem."

8—WBBM—The People—Dennis Day sings "Holy Night."

8:30—WMAQ—Fibber McGee's Christmas.

9—WENR—The Christmas Story.

9:30—WENR—Christmas Greetings Around the World.

10—WBBM—Christmas in the New World.

10:30—WIND—Christmas music from St. Meinrad abbey.

10:55—WMAQ—Gladys Swarthout sings "Silent Night," Trinity Church Chimes.

11—WIND—Christmas Carol program.

11:30- WCFL—Christmas Carols.

Midnight—WGES—Jugo-Sla'v Christmas Carols; Tamburitza orchestra and Rev. Edward Gabrenja.

WCFL—Christmas morning service, Irving Park Lutheran church.

EX-GRID PLAYER KILLS HIMSELF IN ROCKFORD HOME

Rockford, Ill., Dec. 23 (AP).—Henry O. Reitsch, 40 years old, a former University of Illinois football player, was shot to death in his home tonight with a pistol. Police Captain Ralph Fossler termed the shooting accidental. Fossler said he was informed Reitsch ordered the pistol as a Christmas gift for his wife, Helen. Reitsch was lying on a bed toying with the gun when it discharged. The bullet entered the temple. Reitsch's wife occupied another bed. Reitsch, who had been ill with a leg infection, was treasurer of the Reitsch Brothers Building Material company. He is survived by the widow and a young son.

BULK OF FURNESS ESTATE LEFT TO SON SLAIN IN WAR

LONDON, Dec. 23.—Viscount Furness, shipping magnate, who died last October at the age of 56, left the bulk of his fortune to his unmarried son, Christopher, 28 years old, officer of the Welsh guards. The son was reported missing in France last May. He was believed to have been killed in action.

When Christopher's death is proved to the satisfaction of law, the new Lord Furness will be William Anthony, 11 year old son by his second wife, Mrs. Thelma Converse, the twin sister of Mrs. Gloria Vanderbilt.

Furness, who married three times, left an estate valued at close to $15,000,000. An estate duty of $7,500,000 has been paid.

HARRY R. BOOTH TAKES POST IN FEDERAL BUREAU

Harry R. Booth, counsel for the Illinois Commerce commission and an assistant Illinois attorney general, announced his resignation yesterday to accept appointment as counsel in charge of a new rate section of the legal department of the federal communications commission. His resignation is to become effective Dec. 31.

Attorney Booth has been with the Illinois Commerce commission since May, 1933, first as an assistant counsel and later as its counsel.

FACES CHARGES IN BARBER SHOP WRECKING TODAY

George Arger, 30 years old, a member of the bartenders' union, who confessed wrecking the interior of a nonunion barber shop a week ago, will be arraigned in Felony court today on charges of robbery and malicious mischief. Arger said his motive was robbery. Emil Erickson, owner of the shop at 2003 Sedgwick street, said he thought the vandalism was due to union trouble.

Arger lives in a hotel at 2054 Lincoln avenue and Sergt. Patrick Coughlin of the Hudson avenue police received a tip yesterday that a man associated with terroristic acts against nonunion barber shops was in room 424 there. In that room detectives arrested Robert Smith, 19, of 2606 Lincoln avenue; Joseph Stadlwieser, 18, of 1877 Orchard street; Carlo Cacioppo, 18, of 716 Blackhawk street, and a young married woman said to be a friend of Cacioppo's.

They also found two pistols Smith admitted were his and that he rented the room. He also said he had served time in the St. Charles School for Boys. Stadlwieser said he had been there also.

LAUNDRY OWNER ROBBED.

Fred Moy last night gave $250 and clothing to two Negro bandits in his laundry at 511 East 63d street.

PRICE FOR BUSES TO BE LEFT OUT OF TRANSIT PERMIT

Indications were given yesterday at a meeting of the council committee on local transportation that a price limit for the purchase of the Chicago Motor Coach [bus] company will not be incorporated in the unified transit ordinance.

This is one of several items that have been delaying the committee's expected approval of the ordinance. At yesterday's meeting Ald. Frank Keenan [49th] offered an amendment that the price of the company's holdings should not exceed 5 million. The company is demanding 10 million.

Ald. James Quinn [50th], chairman of the committee, argued that if a price limit is included in the ordinance the Chicago Surface Lines would not accept it. Ald. George Kells [28th] argued that a proper valuation probably would be set by the federal government when it considers the city's request for a transit loan. Ald. Keenan withdrew his amendment.

DIES AFTER FALL THRU VIADUCT.

Joseph Aregger, 40 years old, a nurseryman in Roselle, Du Page county, died yesterday in St. Joseph's hospital in Elgin of injuries suffered Saturday night when he fell 50 feet thru the joists of a viaduct bridge being built over the Illinois Central railroad tracks six miles southwest of Elgin.

OBITUARIES

Charles G. Du Bois.

New York, Dec. 23 [Special].—Charles G. Du Bois, 70, former president and chairman of the board of the Western Electric company, died today of pneumonia. Mr. Du Bois entered the employ of the Western Electric company as a clerk at $10 weekly in 1891. In 1893 he became secretary of the company. He became controler of the American Telephone and Telegragh company in 1907.

He returned to Western Electric in 1918 and in 1919 was elected president. He became chairman of the board in 1921. In 1926 he resigned as president and in 1927 he relinquished his board post and retired. Mr. Du Bois also was chairman of the board of the International Western Electric company and a director of numerous other companies. He was past president of the Dartmouth college Alumni association of New York and a member of numerous clubs and societies.

Dr. Francis P. Horan.

Dr. Francis P. Horan, a Chicago and Evanston physician for 30 years, died last evening at the age of 60 in his home at 1023 Sheridan road, Evanston. He was the husband of Kenneth Horan, the novelist. Dr. Horan was graduated from the University of Pennsylvania school of medicine in 1907, and, after graduate work in Vienna, came to Chicago. He was vice president of the surgical staff of St. Francis hospital in Evanston. Funeral services will be held at 3 p. m., today in the family home. Burial will be on Thursday in Jackson, Mich.

Arthur de St. Aubin.

Arthur de St. Aubin, who was associated with the mercantile business in Chicago for 69 years, died yesterday in his home at 321 North Austin boulevard. Mr. De St. Aubin, who was 80 years old, came to Chicago from Canada in 1871 and went to work for the John B. Farwell company as an office boy. He was associated with this firm for 40 years before he became Chicago representative for other mercantile houses. His widow, Georgiana, and five children survive. The funeral will be held at 10:30 a. m. Thursday in St. Lucy's church.

Irving L. Klaff.

Funeral services for Irving L. Klaff, who died Sunday while visiting in Miami Beach, Fla., will be held at 10 a. m. Thursday in the chapel at 1300 Devon avenue. Burial will be in Waldheim cemetery. Mr. Klaff, a tobacco merchant, was 37 years old and lived at 1263 Pratt boulevard. He leaves his parents, Mr. and Mrs. Ben Klaff; a brother, Seymour G. Klaff, and a sister, Mrs. Helen Breslow.

James E. Bookhout.

James E. Bookhout, district station accountant for the New York Central System and an employé of the railroad for 45 years, died yesterday in St. Bernard's hospital after a long illness. He was 58 years old and lived at 8128 Ellis avenue. The funeral will be held at 9 a. m. Thursday from the chapel at 7705 Cottage Grove avenue to St. Francis De Paula church.

O. G. Malkow.

Kansas City, Mo., Dec. 23 (AP).—O. G. Malkow, 68, who rose from an office boy into a career with Swift & Co., which took him to four continents as its representative, died today. Malkow retired as manager of the meat packing company's plant here two years ago. He had established several plants in South America, Australia, and Canada.

Mrs. Fanny A. Morris.

Services for Mrs. Fanny A. Morris, wife of Dr. Abraham L. Morris of the Woodlawn hospital staff, will be held at 11 a. m. today in the chapel at 6935 Stony Island avenue. Mrs. Morris, who lived at 8103 Drexel avenue, died Sunday after an illness of seven months. Surviving, besides her husband, are two sisters and a brother.

Edward H. Suydan.

Charlottesville, Va., Dec. 23 (AP).—Edward Howard Suydan, 55, artist and illustrator, died tonight of coronary thrombosis.

GIRL, 8, DIES OF BURNS.

Maureen Holman, 8 years old, colored, 2453 Washington boulevard, died yesterday in County hospital of burns suffered Saturday when her dress caught fire as she was lighting the kitchen stove in her home.

Mrs. Frances M. Morris.

Word was received here yesterday of the death Saturday in Wollaston, Mass., of Mrs. Frances McAllister Morris, for 71 years a resident of Chicago. Mrs. Morris died at the home of a daughter, Mrs. Clarence Hutton, with whom she had lived since 1936. She was 81 years old, the widow of the late Hamilton F. Morris, Chicago railroad executive. Surviving, in addition to Mrs. Hutton, are another daughter, Helen, of Wollaston, and three sons, A. M. Morris of New York City; C. L. Morris, of Denver, Colo., and R. H. Morris, of Highland Park. Funeral services were held yesterday in Wollaston. Burial will be at Rosehill cemetery later.

Elliott E. Van Cleef.

Elliott Earle Van Cleef, manufacturer's agent for electrical equipment, died yesterday in the Passavant hospital. He was 63 years old and resided at 1400 Lake Shore drive. He was a graduate of Rutgers college and entered the electrical equipment business 41 years ago. He was for six years a member of the New York National Guard and was a member of the Veterans association, the University club, and the Midlothian Country club. He leaves his widow, Grace Gilmore Van Cleef; his mother, Anna, and a sister, Mrs. Augusta Moon.

William N. Gettler.

William N. Gettler, president of the First National Bank of Dyer, Lake county, Ind., died yesterday in his home on Hart street, in Dyer. Mr. Gettler was 65 years old. He was the first treasurer of Dyer town upon its incorporation in 1910, and held that position until he resigned two years ago. Surviving are his widow, Livvetta; a daughter, Stasia; four sons, William, Clem, and Ray, of Dyer, and Edmund, of Cedar Lake, Ind., and two brothers. Services will be held at 10 a. m. Thursday in St. Joseph's church, Dyer.

UNDERTAKERS.

Lain & Son
Funeral Service Information

SOUTH SIDE CHAPEL,
63D AND HARVARD-AVENUE.

TUESDAY.
ARNOLD—Harry L. 12 noon at chapel.
CREEKMUR—John W. 11 a. m. at chapel.
EDWARDS—Anna Clark. 10 a.m. in church.
ENOS—Frank. 10 a. m. in church.
JOHNSON—Blair. 1 p. m. at chapel.
TESTAR—Montague. 3 p. m. at chapel.

THURSDAY.
TOMLINSON—Anna Kelly. 9:30 a. m. in church.

NORTH SIDE CHAPEL,
5501 N. ASHLAND-AVENUE.

TUESDAY.
FAULSTICH—Bertha. 2 p. m. at chapel.
KERR—Stanley E. 3 p. m. at chapel.
JOHNSON—Harry J. 4 p. m. at chapel.

CEMETERIES.

VISIT WESTLAWN. ALL JEWISH. Full perpetual care—no taxes or assmts. 6 grave lot $285. Completely improved. 7801 W Montrose, or phone WABash 9760.

WANTED—8 or 10 graves, Waldheim Concordia, Forest Home, Woodlawn, Mount Auburn. Give price, location, and lot number. Address M K 440, Tribune.

MONUMENTS AND MAUSOLEUMS.

CEMETERY MARKERS MONUMENTS AT savings Sears-Roebuck State at Basement

DEATH NOTICES

In Memoriam.

CERVENY — Joseph F. Cerveny, Dec. 24, 1936. In memory of our beloved son and brother.

GIELOW—Fred Gielow, Jan. 12, 1939. In memory of our dear husband and father.
Sunshine passes, shadows fall,
Love's remembrance outlasts all.
And tho the years be many or few,
They are filled with remembrance, dear, of you.
EMMA CERVENY GIELOW AND FRANK CERVENY.

CONFORTI — Alessandro Conforti. In fond memory of our father, who passed away Dec. 24, 1933.
ROSE, BEN, AND SUSANNA.

ETCHINGHAM — Mrs. Anna Etchingham, nine years ago today our dearest treasure passed away, our mother.
LOVING DAUGHTERS, MARGARET AND ANNA.

FABER—Edward A. Faber. In everlasting memory of my beloved brother, Ed, who passed away 4 years and 3 months ago.
In memory a daily thought,
In my heart a silent sorrow.
HEARTBROKEN SISTER MINNIE.

HARTMAN—Lillian Hartman. In loving memory of our wife and mother, who passed away three years ago today.
HUSBAND AND CHILDREN.

KORSHAK—James Korshak. In fond memory of our husband and father, who passed away three years ago today. May he rest in peace.
WIFE, DAUGHTER, AND SON-IN-LAW.

SILVER—Jack Silver, Dec. 24, 1936.
There is a link death cannot sever,
Love and remembrance last forever.
LOVING WIFE AND CHILDREN.

SILVER—Jack Silver. In loving memory of our dear brother, who passed away four years ago today.
THE JACK SILVER MEMORIAL CLUB.

SWERDLIK—Minnie Swerdlik. In fond memory of our dearly beloved wife, mother, and grandmother, who passed away two years ago today. HUSBAND, CHILDREN, AND GRANDCHILDREN.

WOOD—Mary Usher Wood. In memory of an angel, Grannie. DOROTHY.

ABEL—Gustav W. Abel, beloved husband of Alma, nee Frank; dear father of Mrs. Neida Penning, Howard, and Mrs. Ruth Tatge, brother of Mrs. Rose Kurth, Mrs. Martha Schultz, the Rev. C., William, Arnold, and the late Albert Abel, grandfather of Wilmer and Bruce. Resting at late residence, 6157 Waveland avenue, until noon Tuesday. Services Tuesday, Dec. 24, at 2 p. m., at Messiah Evangelical Lutheran church, Melvina and Patterson avenues. Interment Concordia. Kildare 5420.

Handmade Chinese wall hanging - -

job for a glass blower—music stands and lights—white Russian wolf hound—buyer who wants bisque and Dresden figures—large parts washing tank with gas burner—patent on household article—these were subjects of want ads in yesterday's Tribune want ad section.

In today's Tribune want ad section you will find equally interesting new opportunities. To make sure you overlook none of them, read the want ad columns today.

DEATH NOTICES

ANDERSON—Myrtle Anderson, beloved daughter of the late Alfred and Christine, fond sister of Helen Vogelhut, Lillian, Ethel, and the late Frank. At chapel, 3807 Lincoln avenue, until Thursday, 11 a. m. Services Thursday, 1 p. m., at Fourth Presbyterian church, corner of Michigan and Delaware place. Burial Eden.

AREGGER—Joseph A. Aregger, age 40 years, beloved husband of Evelyn Larson Aregger, brother of Alfred Aregger, Mrs. Bertha Strebel, Mrs. Anna Dietholm, and Mrs. Mathilda Zinniker. Funeral services Thursday, Dec. 26, at 2 p. m., at Dzur-Karsten funeral home, Roselle, Ill. Burial Elmwood.

BOOKHOUT—James E. Bookhout, Dec. 22, beloved son of the late Charles and Helen, uncle of Mrs. Loretta Kane and Harry E. Powers. Funeral from chapel, 7705 Cottage Grove avenue, Thursday, Dec. 26, 9 a. m., to St. Francis De Paula church, 78th and Ellis avenue. Burial St. Patrick's cemetery, Chesterton, Ind.

BECKER—David Becker, husband of the late Sophie Rothschild Becker, brother of Max F. and the late Benjamin Becker. Services at graveside, Rosehill cemetery, 10 a. m., Tuesday.

BERKE—Rose Berke [nee Halperin], 3936 W. Jackson, beloved wife of Reuben, daughter of Mary and the late Joseph, fond mother of Joel, sister of Minnie Halperin, Jean, Harry, Jacob, Isadore, and Alex. Funeral Tuesday, 11 a. m., at funeral chapel, 704 S. Crawford avenue. Interment Western Star cemetery.

CAHILL—Julia C. Cahill, nee Clifford beloved wife of the late Michael, fond mother of Loretta, daughter of the late John and Catherine Clifford, sister of the late John and William Clifford and Mrs. Catherine McCorry. Funeral Tuesday, 9:30 a. m., from late residence, 3418 Jackson boulevard, to Our Lady of Sorrows church. Interment Mount Carmel.

CHRISTOPHER—Mary Christopher, Dec. 22, 1940, of 814 Altgeld street, beloved mother of Mrs. Jennie Langley, grandmother of Dorothy, and Daniel Langley. Services at chapel, 2701 N. Clark street, Thursday, at 3 p. m. Interment Irving Park Boulevard.

CEDERHOLM—Charles M. Cederholm, age 70 years, 4120 N. Oakley avenue and 5645 N. Austin avenue, Dec. 22, 1940, beloved husband of the late Alma, nee Carlson; loving father of Clarence, Hammond, Myrtle Gratz, and Violet Plaatje, grandfather of 10 grandchildren, brother of Emma Gustavson, Ida Salstrom of Portland, Ore., and Maria Johnson of Pasadena, Cal. Services Thursday, Dec. 26, at 2 p. m., at chapel, 2114 Irving Park road. Interment at Rosehill cemetery. Member of Brage lodge, No. 2, I. O. V., Liberty lodge, No. 341, Vasa Order, and Carpenters union, local 58. New York City and Jersey City, N. J., papers please copy.

CELLA—See John P. Sheehan notice.

CHAMBERLAIN—Emma L. Chamberlain, 828 E. 47th place, sister of Adeline Sholes. Funeral services at chapel, 4141 Cottage Grove avenue, Thursday, Dec. 26, 10 a. m. Interment Rosehill.

CONNOR—Charles D. Connor, Dec. 23, beloved husband of Stella, nee McHale; fond father of Marie Stella and Charles D. Jr., brother of Harry D. and Sydney G. Member of Calumet council, No. 632, K. of C. Funeral from chapel, 7705 Cottage Grove avenue, Thursday, Dec. 26, 9 a. m., to St. Bride's church. Interment Mount Olivet.

CREEKMUR—John W. Creekmur, 7150 Yale avenue, Dec. 22, 1940, beloved father of Emily and Frances Whitcomb. At chapel, 63d and Harvard, where services will be held Tuesday, Dec. 24, at 11 a. m. Interment private. Please omit flowers.

CROSTHWAIT—Harry B. Crosthwait, 7406 Coles avenue, husband of Florence Darling Crosthwait. Funeral at Hinsdale Episcopal church Tuesday, 2 p. m. Interment Bronswood cemetery, Hinsdale, Ill. Atlanta, Ga., papers please copy.

DEMPSEY—John T. Dempsey Sr., beloved husband of the late Ida, loving father of James E. and John T. Dempsey, dear son of Sarah T. Dempsey, brother of Fred V., Harry P., Malcolm J., Laura Johnson, and the late J. Edwin. Funeral Thursday, 9:15 a. m., from funeral home, 2950-58 Fullerton, at Sacramento, to St. Sylvester's church. Burial All Saints'. Information Belmont 3300.

DE ST. AUBIN—Arthur de St. Aubin, Dec. 23, 1940, of 321 N. Austin boulevard, beloved husband of Georgiana [nee Bedard], fond father of Eugene A., Armand J., Victor E. and Ray de St. Aubin, and Camille Hamilton. Resting at funeral home, 318-20 N. Central avenue, Austin. Funeral Thursday, 10:30 a. m., at St. Lucy's church, Mayfield avenue and W. Lake street. Interment Mount Carmel. New York City papers please copy.

DRYSCH—Paul P. Drysch, 1835 S. Harvey avenue, Berwyn, beloved husband of Albina, fond father of George, Edward, and Lucille. Funeral from chapel, 7049 Ogden avenue, Berwyn, Thursday, Dec. 26, 1940, at 8:30 a. m., to Our Lady of the Holy Mount church. Interment local cemetery. For information call Berwyn 5506.

EDWARDS—Anna Clark Edwards [nee Daly], 6821 S. California avenue, Dec. 22, 1940, wife of the late Joseph H. Edwards, mother of Raymond Edwards. Funeral from chapel, 63d and Harvard, Tuesday, Dec. 24, at 9:30 a. m. to St. Rita's church, 63d and Oakley avenue.

EICHHORST—Bertha Eichhorst, nee Kremske, beloved wife of the late Emil, mother of Minnie Leeberg, Rudolph, Louis, Robert, Otto, Edward, Hugo, and Elmer, sister of Theodore. Funeral Thursday at 2 p. m. at residence, 4800 Main street, Downers Grove, Ill., to Concordia.

FINNEGAN—James B. Finnegan, beloved husband of Margaret, nee Raftree; fond father of Francis W., Margaret and Cecilia Miller, brother of Delia Gorman and John Finnegan. Funeral Thursday, 9:30 a. m., from late residence, 4936 Monroe street, to Resurrection church. Burial Mount Carmel. Please omit flowers. Austin 1137.

FISHBACK—Bridget E. Fishback, nee McDermott, dearly beloved wife of the late Frank, loving mother of Jerome J., Frank P., Edward F., Mrs. Rose Boyle, Felix J., Raymond S., and the late George and James Fishback, fond sister of Mrs. George Neeb, Mrs. Edward Brogan, and Mrs. Richard Ryan. Funeral Thursday, 9 a. m., from residence, 7618 Vernon avenue, to St. Dorothy's church. Interment Mount Olivet. Vincennes 1817.

FREDERICK—Louise Frederick, beloved wife of the late Anthony, fond mother of Daniel, Mrs. Nellie Manderino, and John and the late Frank. Funeral Thursday, 9:30 a. m., from chapel, 1702 W. 69th street, to St. Mary of Mount Carmel church. Interment Holy Sepulchre, Prospect 0600.

GEORGEN—Emma Georgen, beloved wife of the late Mathias, dear mother of Sister Mary Ursula, V. H. M., Leo J., Marie, the Rev. Joseph M., S. J., and the late William C Georgen. Funeral Thursday, Dec. 26, at 9:30 a. m., from late residence, 239 Franklin avenue, River Forest, to St. Luke's church. Interment St. Boniface. Austin 8020.

HAFFERMAN — Margaret Hafferman [nee Schau], beloved wife of August, dear daughter of Herman Schau, sister of Albert, Elizabeth Schroff, Elsie, Rose A. Heis, William, Clara G. Sanders, Herman J., Carl, and Henry. Services Thursday, Dec. 26, at 2 p. m., at chapel, 2324 W. 111th street. Internment Oak Hill cemetery.

HALL—Albert Hall of 537 E. 89th place, beloved husband of Anna, fond father of Grace, Robert, and the late Sheldon. Resting at chapel, 9108 Cottage Grove avenue, until 11 a. m. Tuesday, Dec. 24. Funeral services at 2:30 p. m. at Vincent Methodist church, 91st place and Langley avenue. Member of Radio lodge, No. 1082, A. F. & A. M., and B. of L. E., division 10. Interment Cedar Park.

HANSON—Marie Hanson, Dec. 22, late of 2531 Palmer street, wife of the late Hans O., beloved mother of John, Burton, Ralph, and Harriett. Funeral services Thursday 2 p. m., at funeral home, 3429 Fullerton avenue. Interment Mount Olive.

HECTOR—John Hector, Dec. 23, 1940, late of 1622 W. 33d street, beloved husband of Edna B. Vreeland Hector, brother of Clara Smith and Bernetta. Funeral Thursday, 10 a. m., from mortuary, 1750 W. 35th street, to St. Maurice church. Burial St. Mary's. Laf. 1664.

HOLMAN—George M. Holman, Dec. 23, of 608 S. Harvey avenue, Oak Park, beloved husband of Linda G., father of William, Viola, and Roy. Services Thursday, Dec. 26, at 1:30 p. m., at chapel, 124-26 Madison street, Oak Park, at Lombard avenue. Interment Woodlawn.

HORAN—Dr. Francis Parrier Horan of 1023 Sheridan road, Evanston, husband of Kenneth Horan. Services Tuesday, 3 p. m., at residence. Interment Jackson, Mich. Please omit flowers.

JOHNSON—Harry J. Johnson, age 81 years, Dec. 22, 1940, husband of the late Aggie Johnson, father of Luther J. At chapel, 5501 N. Ashland avenue, where services will be held Tuesday, Dec. 24, at 4 p. m. Burial New Concord, O. Please omit flowers.

KERR—Stanley E. Kerr of 67 E. Oak street, Dec. 22 beloved husband of Ethel, father of Mildred, brother of Mrs. Mildred Lease, Archie, and Jack Kerr. At chapel, 5501 N. Ashland avenue, where services will be held Tuesday, Dec. 24, at 3 p. m. Interment private. Please omit flowers.

KLAFF—Irving L. Klaff, age 37, beloved son of Ben and Mollie [nee Frank], loving brother of Seymour and Helen Breslow. Funeral Thursday, 10 a. m. at chapel, 1300 W. Devon avenue.

DEATH NOTICES

KOLBERG—Sophie Strelow Kolberg, beloved wife of Robert A., fond daughter of Gustav and Emma Krueger Strelow, sister of Marie Gorski, Elsie Bingham, Violet Rodak, Hazel and Gustav Jr., daughter-in-law of Ida Ebert Kolberg. Funeral Thursday, Dec. 26, from funeral home, 5744 North avenue, to Hope Epiphany Lutheran church, Monticello and Iowa streets. Body will lie in state from 12 o'clock noon until time of services at 1:30 p. m. Interment Green Ridge cemetery.

KROSS—Charles W. Kross of 2437 W. 35th street, beloved husband of Hilda, fond father of Charles and June, brother of Mrs. Rose Kidwell, Mrs. Minnie Kelly, Mrs. Tillie Dunn, Mrs. Bertha Booth, and William Kross. Services Thursday, Dec. 26, at 2 p. m., at the chapel, 6245 S. Kedzie avenue. Interment Evergreen.

LOEB—Rosa Loeb, on Dec. 22, 1940, beloved wife of the late Fred Loeb, fond mother of the late Joe Loeb, late Louise Loeb Hamburger, and Max Loeb. Burial Tuesday, Dec. 24, in New York City. Appleton, Wis., papers please copy.

MARION—Charles August Marion, Dec. 23, 1940, born Jan. 23, 1875, in Switzerland, beloved husband of Emma P. Marion, father of William, Charles, Arthur, Henry, Oscar, Marion Robert, and the late Adam, sons; Emma and Betty Marion daughters. Member of the Odd Fellows lodge No. 166, and Improved Order of the Redmen, Pawnee tribe, No. 66, of Springfield, Ill. Funeral Thursday afternoon, 2 o'clock, at funeral home, 2314 W. 23d place.

MARK—Harry R. Mark, Dec. 22, 1940, of 1106 Maple avenue, Evanston, Ill., husband of Madge G. Mark, father of Gerald R. Mark. Funeral service 2 p. m. Tuesday, at chapel, 1567 Maple avenue, Evanston. Interment at Rosehill cemetery.

McKENZIE—Nathaniel H. McKenzie, late of 1400 Lake Shore drive, beloved husband of Margaret, fond father of Grace Roberts, Ralph H. of St. Louis, Mo., Edith Barnes of Mount Vernon, N. Y., and John W. McKenzie, loving brother of Mrs. Florence Alexander. Funeral services Tuesday, Dec. 24, 9 a. m., at chapel, 5525 N. Clark street. Information, Longbeach 3310.

McMULLAN—W. Grace McMullan, Dec. 22, 1940, of 843 Washington boulevard, Oak Park, sister of Irene C., Mrs. T. C. Hollingshead, and the late Robert A. McMullan. Resting at funeral home, 318-20 N. Central avenue, Austin. Funeral Tuesday, 1:30 p. m. Interment Rosehill.

MORRIS—Fanny A. Morris, beloved wife of Dr. A. L. Morris, sister of Isador Reeves, Lottie Altman, Katie Kreger, and the late Jake Reeves and Ida Marks. Funeral Tuesday, Dec. 24, 1940, at 11 a. m. from 6935 Stony Island avenue. Interment P. O. W. cemetery, Waldheim.

MUSIELSKI — Andrew Musielski, Dec. 23, 1940, beloved husband of Mary, fond father of John and Sister Marie Hilerine, Order of Nazareth; brother of John. Funeral Thursday, Dec. 26, 10:30 a. m., from chapel, 2129 Webster avenue, to St. Hedwig's church. Interment St. Adalbert's.

NOVAK—Geraldine Novak, beloved daughter of Stanley and Mary Novak. Funeral Thursday, Dec. 26, at 10 a. m., from late residence, 4725 Warwick, to St. Bartholomew's church. Interment St. Adalbert's.

NEUMANN—Caroline Neumwann of 2834 S. Central Park avenue, dearly beloved wife of Dr. Charles, fond mother of Miles, Jerome, Mildred, Pecina Vlasta Kovar, Beatrice, and Sidonia Neumann, mother-in-law of Joseph Pecina and Alfred Kovar. Funeral Thursday, Dec. 26, at 10 a. m., at chapel, 3440 W. 26th street. Interment Bohemian National. Please omit flowers. Information, Lawndale 2262.

OLSON—Anna Olson of 1311 E. 54th street, beloved wife of the late Carl, fond mother of Richard Olson, fond grandmother of Vernon Olson. Remains at chapel, 5203 Lake Park avenue, until Thursday noon. Services Thursday, 2 p. m., in Augustana Lutheran church, 54th street and Kimbark. Interment at Oak Woods. Member of Ingeborg lodge.

PAUL—Charles Paul, beloved husband of the late Geraldine, fond father of Charles, dear brother of John, Joseph, Frank, and Lena Caifano, loving son of Angelo and the late Patsy Rose Paul. Funeral Thursday, 8:30 a. m., from chapel, 749 S. Western, to St. Callisto's church. Interment Mount Carmel.

PELLINO—Giacomo Pellino, beloved husband of Irene, nee Bertotti, of Valperga, Italy, father of Dina, brother of Victor, brother-in-law of Tony and Mary Roscio. Funeral Thursday, 9 a. m., from funeral home, 619 S. Ashland boulevard, to Guardian Angel church. Interment Mount Carmel.

PETERSON—Anna Maria Peterson, late of 1253 Byron street, beloved wife of the late Peter J., fond mother of Carl, Edith, Evar, Arthur, Anna, Esther, and the late Irene. Funeral services, Thursday, Dec. 26, at 1 p. m., at chapel, 4821 N. Damen avenue. Interment Graceland.

ROGERS—Albert Rogers, late of 4355 Jackson boulevard, beloved husband of Lottie, dear father of Alberta. Funeral at chapel, 4138 Madison street. Thursday at 2 p. m. Interment Mount Olivet.

ROSENTHAL—Bessie Rosenthal, Dec. 23, beloved wife of Kurt, mother of Betty Jane and George, sister of Edwin Munzer. Funeral services at chapel, 1253-55 N. Clark street, Tuesday, Dec. 24, at 1:30 p. m. Interment Rosehill cemetery.

RUNDIN—Mary L. Rundin, nee Rochfort, beloved wife of Carl D., fond mother of Robert, daughter of the late B. W. and Mary Ann Rochfort and sister of Mrs. John Line, Mrs. Ralph Bonacker, Benjamin W. and James J. Rochfort. Resting at late residence, 31 W. 141st street. Services Thursday, 1:30, at funeral home, 244 E. 138th street. Interment Cedar Park.

RUNGE—Grace Runge, nee Tillotson, beloved wife of Stanley A., dear mother of Beverly, fond daughter of Nettie and the late James, sister of James F. Jr. and Richard E. Tillotson. Funeral Thursday, Dec. 26, at 1:30 p. m., from funeral home, 7013 S. Racine avenue, to South Shore Bible church, 75th and Michigan avenue. Interment Cedar Park. Stewart 0460.

RYSON—Daniel Ryson, beloved husband of Agnes, fond father of Nell Hanrahan, Marie Latta, Anne, and Paul Ryson. Funeral Thursday, Dec. 26, at 9:30 a. m., from funeral home, 103 N. Laramie avenue at Washington boulevard, to St. Lucy's church. Interment St. Joseph's.

SACKERSON—The Rev. S. A. Sackerson, pastor of Bethany Covenant church, beloved husband of Eva M., dear brother of Esther Sackerson of Fresno, Cal., Mrs. Carl Nelson of Norquay, Canada, and David Sackerson of Boone, Ia. Funeral services Thursday, Dec. 26, at 2 p. m., at Bethany Covenant church, corner 55th and Wells street. Interment Fresno, Cal. Resting at funeral home, corner 79th and Aberdeen, until 10 a. m. Thursday, and will lie in state at church from 11 a. m. until 2 p. m.

SCHEILER—Gustav Scheiler, 330 Eggleston avenue, Elmhurst, Ill., beloved husband of Mary, fond father of William. Funeral at chapel, 134 S. York street, Elmhurst, Ill., Thursday at 2 p. m. Interment Montrose.

SCHOLZ—Arthur Scholz of 10103 S. Aberdeen street, beloved husband of Sarah [nee Burns], loving father of Jack, Margie, Shirley, and Arthur, fond son of Mathilde Scholz and the late Frank, brother of Walter, George, Howard, Clara Ohsse, and the late Lillian Scholz. Funeral Thursday at 2 p. m. at funeral home, 9900 S. Throop street. Interment Holy Sepulchre.

SHEEHAN—John P. Sheehan, beloved husband of Josephine, nee Cella; brother of Peter and Catherine Sheehan. Funeral Tuesday, 10 a. m., from residence, 4749 Washington boulevard, to St. Thomas Aquinas church. Interment Mount Carmel.

SULKEN—Lena Sulken, late of 4500 N. Bernard street, dear mother of Louis Sulken, grandmother of Harry and Dorothy. Services Thursday, 2:30 p. m., at chapel, 3224 Montrose avenue. Interment Memorial Park.

SUTHERLAND—Ida Josephine Sutherland of Blue Island, Ill., beloved wife of Albert, fond mother of Edith I. Dick, Irma L. Tyler, William A., and Ernest T., sister of Gus Johnson, and Tillie Lillrock. Resting at funeral home, 13050 Greenwood avenue. Services Thursday, 2 p. m. Interment Oak Hill.

TESTAR—Montague Testar, loving father of Mrs. Edward R. Kittinger of Cleveland, O., fond brother of Herbert, Alfred of Venice, Cal., Mrs. A. O. Davies, Mrs. T. Vollmer. Member of Compass lodge, No. 922, A. F. & A. M. Funeral Tuesday, Dec. 24, at 3 p. m., at chapel, 63d and Harvard. Interment Mount Greenwood.

TILLOTSON—See Runge notice.

TOMLINSON—Anna Kelly Tomlinson, Dec. 23, 1940, wife of the late Joseph W. Tomlinson, mother of Joseph, John, Lawrence, Anna Vana, Cecilia Kranz, and Marie McFaul. Funeral from chapel, 63d and Harvard, Thursday, Dec. 26, at 9 a. m., to St. Bernard's church. Interment St. Mary's.

TOVSTEIN—Morris M. Tovstein, 7340 Yates avenue, beloved husband of Minnie [nee Herzberg], fond father of Byron, beloved son of Celia, brother of Meyer. At chapel, 936 E. 47th street. Funeral private.

VAN CLEEF—Elliott Earle Van Cleef, Dec. 23, 1940, beloved husband of Grace Gilmore, son of Anna and the late Howard Van Cleef, brother of Augusta Van Cleef Moon. Funeral notice later.

WALSDORF—Margareth Walsdorf, Dec. 23, late of 1615 Gregory street, beloved wife of the late Michael, loving mother of Anna Junius and Nicholas Walsdorf. Funeral Thursday, Dec. 26, at 9:30 a. m., from chapel, 7068 N. Clark street, to St. Gregory's church.

WOOLLETT—Florence Woollett of 341 W. 109th street, passed away Dec. 23 in her 70th year, beloved sister of Maud, Wilfred, and Harry Woollett. Funeral services in chapel, 4141 Cottage Grove avenue, Thursday, Dec. 26, at 2:30 p. m., under auspices of Chicago chapter, No. 161, O. E. S. Interment Forest Home.

All Is Quiet on Social Front Christmas Eve

BY JUDITH CASS.

CHRISTMAS eve, the one night in the year when every one observes the tradition that home is the best place to be, is here again. Actually one may not be planning to be at home until time to go to sleep, but there are no large parties planned. Not even for the debutantes. Mr. and Mrs. T. Kenneth Boyd and the Gilbert H. Scribners will give a supper tonight at the Indian Hill club for their debutantes, Peggy Boyd and Gertrude Scribner, the young women who will assist at the girls' debut this afternoon, and enough escorts to make the party fun, but the hosts are saying emphatically that it is an early supper so that their young guests can go home to spend Christmas eve with their families.

Debut Will Be Tea-Dance from 4 Until 7 o'Clock.

The Scribner-Boyd debut will be a tea-dance from 4 until 7 o'clock at the club in Winnetka, where both families reside. Miss Boyd is a Wellesley student and Miss Scribner goes to Pine Manor. Miss Scribner will be gowned in gold and white metal cloth, banded in mink, and her flowers will be red camellias. Miss Boyd's gown is of turquoise blue taffeta, made from silk which her grandfather brought from Florence 10 years ago. The bodice is hand painted in silver and gold leaves, and the skirt is overlaid with tulle. Her flowers will be camellias also, but pink ones.

The 55 members of the Yale Glee club, who will arrive this morning, have been invited to the Boyd-Scribner tea-dance. One of the hosts, Mr. Scribner, was graduated from Yale in 1912. Before going to Winnetka the visitors will attend the annual Fathers and Sons' luncheon of the Yale club of Chicago at the Palmer House.

After the tea-dance the sons of old Eli will go to the home of a recent Yale graduate, Walter L. Cherry Jr., in Winnetka for a buffet supper, and later tonight they will attend the Christmas dance at the Country club of Evanston. The concert is tomorrow night in Orchestra hall.

Mrs. Arthur M. Wirtz Giving Luncheon for Debutante.

Mrs. Arthur M. Wirtz will be a luncheon hostess today at the Arts club for Debutante Muriel MacChesney. On Sunday Mr. and Mrs. Wirtz will entertain at dinner for another debutante, Eleanor Norris. After dinner Mr. and Mrs. Wirtz will take their guests to the Stadium to see Sonja Henie's Ice Revue.

Members of the Tavern club and their guests will rally "around wassail bowls of eggnog and Tom and Jerry" between 5 and 7 o'clock today, as is their custom on Christmas eve. This annual party, at which there are delicious snacks, and strolling musicians, always is one of the largest parties of the club season.

The I. Newton Perrys are delighted that the departure of the 106th cavalry for Camp Beauregard, La., has been postponed until Jan. 3 for this means that their son, Serg. Brewster Perry, will have Christmas at home. Their other son, Newton Jr., will be here just for Christmas day for he and his orchestra have engagements to play in eastern cities every other day during the holiday season. Christmas will be no holiday for "Newtie" and his musicians, however, for they are playing tomorrow night at Miss Eleanor Norris' supper-dance at the Racquet club.

Mrs. Kellogg Fairbank Having Family Party.

Mrs. Kellogg Fairbank is going to have her first party in her newly "done over" house in North State street tomorrow when her family and that of her sister, Mrs. Cecil Barnes, have Christmas dinner with her. The two houses that the late Mr. Fairbank and his family occupied for many years have been cut up into two residences and after May 1 the John Carey Murphys will occupy the smaller of the two. Mrs. Fairbank has retained the entire fourth floor of both houses, the third and first floors of the north house and the whole front of the second floors, which is a beautiful, big living room.

Mrs. Fairbank discontinued her customary New Year's at home after Mr. Fairbank's death and she is not resuming them this year.

Some of the many holiday visitors are Mrs. Brown Whitman and her two sons, Allen Jr. and Johnston, who have come from New York to spend the holidays with the boys' grandparents, Mr. and Mrs. Charles Edward Brown; Mr. and Mrs. David R. Fall of Asheville, who are at the Drake; Mrs. Charles E. S. Clarke of New York who is with the John F. Jalkes in Lake Forest; Mr. and Mrs. Frederick R. Wierdsma and her three children, Barbara, John, and George Drake of New York, who are visiting Mrs. Wierdsma's father, Frank O. Lowden, at Sinissippi farm near Oregon, Ill.

Daughter Is Born to Mrs. Edward T. Herndon.

Telegrams of congratulation are being sent to the Doctors' hospital in New York City, where Mrs. Edward T. Herndon and her new daughter, Barbara Whitcomb Herndon, will be staying for the coming week.

Young Barbara was born on Friday. Her maternal grandparents, the Harry C. Holloways of Glencoe, have not seen her yet, but Mrs. Holloway plans to go east shortly after the first of the year. The former Ruth Holloway and her husband also have a little boy, Edward T. Jr., who is two and one-half years old.

The children's uncle, Larz Holloway, recently returned home from New York, where he studied voice last year. His training in Paris was interrupted by the outbreak of the

[Continued on page 11, column 1.]

Debutantes Make Bows at Tea, Dinner and Supper Dances

MISS FRANCES AMBERG.

MISS ANGELINE JOHNSON.

Front Views and Profiles
By June Provines

Maugham's Next Book.

Somerset Maugham whose arrival in Chicago accompanied by his secretary, Gerald Haxton, was a surprise to literary circles, is at work on his next book here. Maugham is writing a personal diary of the first year of the war that will include his observations after a general tour of France and his experiences during bombardment in London in September.

Maugham writes in his apartment at the Ambassador hotel every day between 10 and 1 o'clock. He writes in long hand—in a hand "not too clear"—and his secretary types the sheets. He had become interested in broadcasting since his arrival in America. The author of *Of Human Bondage* had never made a broadcast until he went on the air in New York to describe his escape from Nazi France, but it turned out that he has a good voice for it and he enjoyed the new experience.

Maugham left Cannes on a ship that had discharged its coal at Marseilles and had expected to take on a cargo of iron ore when the British government ordered it to Cannes to take on refugees. The ship had accommodations for a crew of 38, carried some 500 refugees and took 20 days to reach England.

The refugees queued up for their bully beef and four biscuits and water was too precious to be used in bathing, even had there been bathing facilities. Every evening the famous author told his friends a little story, and since he is one of the great story tellers of the world, that must have made the hours pass positively agreeably. He told how they played "Patience" with cards that grew more grubby daily. And he read *The Trial and Death of Socrates* which he had brought with him. He knew those dialogs pretty well, he said, but they acquired new and moving significance, read under those circumstances.

At the Perfume Counter.

The woman standing next to Elizabeth Moran at the perfume counter of a Michigan avenue shop addresesd her companion. "Here's 'My Sin,'" she said. "It's old, but still it's nice."

Letter to Santa.

A little patient at Passavant hospital who is ill with nephritis and who is receiving care through the Kenneth Smith fund, wrote a fine polite letter to Santa Claus. He inquired about Santa's health and expressed his wish that Santa would have a fine Christmas. Then he added that he would like a red racing car set "in which I can set and pump. If you have the time and money I would like some games, a set of Lincoln logs and a blue scooter and brakes." He signed the letter "Your friend and adviser, John Mehis, 5143 South May street, Chicago," then added a postscript: "I forgot to tell you, Santy, please send my games to the hospital and the big stuff home."

The nurse who took his letter down to mail decided with other nurses in the ward to open it. Then the nurses took up a collection and played Santa to John.

Tea, Dinner and Supper Dances Introduce Debs

Yesterday's debut festivities included Miss Angeline Lorene Johnson's tea-dance, Miss Frances Amberg's dinner-dance, and Miss Mary Ann Wyman's supper-dance. Miss Johnson and Miss Amberg were making their formal bows to society, but Miss Wyman made hers earlier in the season at a tea at the Fortnightly. Her dance last night was given at the Casino by her grandmother, Mrs. William K. Kenly, with whom she lives. Miss Wyman was the typical debutante in white tulle with red camellias.

Miss Amberg and her parents, Mr. and Mrs. Harold V. Amberg, received their dinner guests at the Racquet club, the bud wearing traditional white and carrying white orchids. Her gown was of net with sequin trimming.

Miss Johnson and her parents, Mr. and Mrs. C. Wallace Johnson, entertained at the Woman's Athletic club. The debutante wore peach slipper satin trimmed with tulle bandings and apple blossoms and carried camellias in a deeper shade than her dress.

Miss Johnson is a student at Pine Manor; Miss Amberg is a Smith college girl, as is Miss Wyman.

* *

Pope Prepares Tree for Christmas and for His Broadcast

VATICAN CITY, Dec. 23 (AP).—On the eve of his Christmas broadcast to the world tomorrow Pope Pius XII. had a large tree set up in his palace today for the children of his intimate associates and those of his three nephews.

The vatican radio station will broadcast the speech at 10 a. m. [2 a. m., Chicago time] on 31.06 and 19.84 meters. Translations will follow, the English translation at noon [4 a. m., Chicago time] on 3.06 meters. There will be a special broadcast for the United States at 3:30 p. m. [7:30 a. m., Chicago time] on 19.84 meters.

The pope's speech is expected to deal with the war and his desire for peace. Meanwhile, vatican authorities reported that the special office seeking word of prisoners and those missing in the war had started search for more than 50,000 Poles, Belgians, Dutch, French, Germans, Italians, Britons, and even Americans.

Your Stars ★ Today ★
By WYNN

Tuesday, Dec. 24.

Maintain poise and be willing to wait for completion of plans; don't rush around aimlessly, mentally or physically today. Embrace opportunities to improve with superiors and other sex; avoid worry; avoid hasty, rash changes.

Your Year Ahead.

Your year ahead could introduce some element of upset, emotional disorganization, into occupation, if born on this date. Yet whole year is opportune, so decide wisely then go ahead. Danger: Feb. 8-22; June 28-July 7.

Tomorrow.

Take it easy; avoid tendency to be too quick or snappy.

Do you want an individual interpretation for your own personal date? Send 10c for your 1941 horoscope to WYNN, Tribune Astrologer, 286 Fifth Avenue, New York, N. Y. Write plainly your name, date of birth, and address.

[TRIBUNE Photos.]
MISS MARY ANN WYMAN.

Thru the LOOKING GLASS

Understandably enough there haven't been many new perfumes in this historic year. The creation of a fine perfume involves much more than a manufacturer's decision to give the public something new. Concentrates, attars and essences are not obtained by pressing a button. One fine perfume might, in its blending, mean that the perfumer has need of essential essences of roses from Bulgaria, jasmin from the south of France, bergamot from Italy, sandalwood from Siam. You can understand why many perfumers believe that there are lean years immediately ahead, and why they guard the essential ingredients on hand!

Perfume, at least in our eyes, takes on a new value these days. We bemoan our wastefulness of it in other years—and we treasure the new ones that are rich and beautiful and in the old tradition of being symphonies in fragrances.

One we particularly love is quite new. It's simply bottled, simply named, but there is nothing simple about its composition. It's sophisticated, even a little bit exotic. It's the kind of scent you want to wear when you're dressed to the nines and have that inner conviction that you are—or could be—a prr-etty fascinating little number!

The man who makes this perfume told us that black jet—which is such an important motif in the fashion picture—suggested it. And it does have the sleek, rather dramatic dash that jet has as a costume accent. It wouldn't do for your 15 year old daughter, but for the woman adult in taste and dress it's wonderful.

ELEANOR NANGLE.

[For information telephone Eleanor Nangle, Superior 0200. Inclose stamped addressed envelope for written reply.]

Surprise Party for Courtney on His 46th Birthday

State's Attorney Courtney entered his office in the Criminal Court building yesterday, his 46th birthday, to find his entire staff gathered to wish him happy returns of the day. Assistant State's Attorney Charles McNamara presented the prosecutor with a bouquet containing 46 red roses, along with hopes for a merry Christmas and a happy New Year.

* *

S. S. Van Dine's Estate Is Appraised at $13,757

New York, Dec. 23 (AP).—Willard Huntington Wright, the S. S. Van Dine of murder mystery story fame, left a net estate of $13,757, an estate tax appraisal filed today showed. The gross estate was $45,568. Wright died April 11, 1939.

To keep keen in mind and fit in body
Drink
MILK FOR LUNCHEON
PURE MILK ASSOCIATION

Mason-Odell Wedding Here Is Announced

The marriage of Miss Patricia Odell to Charles Frederick Mason was solemnized last Saturday at the Trinity Episcopal church of Highland Park. The bride is the daughter of Mr. and Mrs. Carl Luther Odell of Dayton, O., formerly of Highland Park, and Mr. Mason's parents are the Herbert Wynn Masons of Detroit, where the couple will make their home.

Mrs. Brantly Page Chappell of Winona, Minn., sister of the bride, served as matron of honor, and the bridegroom's brother, Joseph R. Mason of Detroit, was best man.

Mrs. Howard Haselton Wikoff of Beverly Hills, Cal., formerly of Chicago, announces the marriage on Dec. 21 of her daughter, Mary Betty, to Robert Arthur Fisher, son of Mrs. Earl Owens of Los Angeles. The former Miss Wikoff attended the University of Arizona and is a graduate of the University of Southern California. Mr. Fisher is a graduate of the University of Southern California. He and his bride will reside in Beverly Hills.

Mr. and Mrs. R. J. De Motte of the Edgewater Beach apartments announce the marriage on Dec. 21 of their daughter, Mary Ellen, to Dr. Howard Robertson of Concordia, Kas. Dr. Robertson and his bride will reside in Denver, Colo.

Mr. and Mrs. David Sohn of Herrin, Ill., announce the marriage on Nov. 10 of their daughter, Doris, to Julian Wineberg, son of Mr. and Mrs. Sol Wineberg of West Granville avenue. Mr. Wineberg and his bride are at home at 1333 Birchwood avenue.

ENGAGEMENTS

Mr. and Mrs. William McFerren of Hoopeston, Ill., announce the engagement of their duaghter, Marjorie Welles, to Dr. Gustav G. Kaufmann, son of Dr. and Mrs. Gustav L. Kaufmann of Lake View avenue. Miss McFerren is a graduate of Miss Hall's school in Pittsfield, Mass., and is studying at the Presbyterian school of nursing. Dr. Kaufmann is a graduate of Williams college and of the Rush Medical school.

The engagement of Miss Muriel Frances Beach to Craig Benson has been announced by her parents, Mr. and Mrs. Leon Beach. Mr. Benson is the son of Mr. and Mrs. Thaddeus R. Benson of Winnetka. Miss Beach attended the Harris school and Penn Hall. Mr. Benson attended the North Shore Country Day school and the Harris school and is now studying at the University of Virginia.

Mr. and Mrs. Robert Lincoln Harlan of Flossmoor announce the engagement of their duaghter, Virginia, to Robert E. Spielberger of Palo Alto, Cal.

Mr. and Mrs. Paul Bentcover of West End avenue announce the engagement of their daughter, Ida, to Harold Epstein, son of Mr. and Mrs. Joseph Epstein of Le Moyne avenue.

Numerology
By Evelyn Holmes

Dec. 24, 1940.

Universal day—There should be plenty of electricity in the air today making things hectic for the unwary. Don't let nerves get the upper hand. Be flexible.

January—Those going into a five-year this year out to find January a load for their shoulders. Their sense of responsibility will be increased and they may find themselves under heavy obligations. To start the year off right they should serve gladly and willingly, sacrifice their own personal freedom for the sake of the job, family, or nation, because they have a year that promises more personal freedom as the months progress, so they will forget about the extra duties of the first month. Manage efficiently if you are asked to do so, or if you feel it necessary to take up the reins for the time being. You'll get your reward in pleasant surprises later.

Would you like to know what kind of a year 1941 will be for you? Send for your personal yearly, monthly, and daily guide.

Send this coupon with 10 cents and a stamped, self-addressed envelope to:
EVELYN HOLMES,
Box 382, General Postoffice,
New York City.
[Please print.]

Name .....

Birth Date.....
[Month] [Day] [Year]

Street Address.....

City and State.....

OUT TODAY!
Vogue
JANUARY 1 ISSUE
70 NEW FASHIONS
WINTER TRAVEL
AT YOUR NEWSSTAND 35¢

Surprise Bride

[TRIBUNE Photo.]
MRS. DANIEL LAVEZZO JR.

Mrs. Daniel Lavezzo Jr. was Miss Lela Ellis until her sudden marriage on Sunday. The daughter of Dr. and Mrs. John D. Ellis of Kenmore avenue and the son of Mr. and Mrs. Daniel Lavezzo of New York and Greenwich, Conn., were married in Geneva, Ill., shortly before noon. Mr. and Mrs. Eugene Tracy, who reside in Algonquin and are the bridegroom's brother-in-law and sister, were the only guests at the wedding. After telephoning the bride's parents, Mr. Lavezzo and his bride departed for New York to spend Christmas with the former's parents.

Program Appears to Be Too Much for Illinois Symphony

The Illinois Symphony orchestra seemed defeated by the indigestible program it played in the Great Northern theater last night. Christmas music, sacred and secular, rubbed elbows with American and French compositions of totally unrelated character.

An "Adoramus Te" by Ingegneri [attributed on the program to Palestrina] and a "Sanctus" by Palestrina were played for the first time in orchestral transcriptions by Russell Harvey that were completely sacrilegious. These were followed by one of the Rimsky-Korsakoff's weakest works, the "Christmas Eve" Suite, which demanded a more scintillant performance than it received to hide its musical deficiencies.

Esther Payne was heard as the soloist in John Alden Carpenter's Concertino for piano and orchestra—a work, which for all its cleverness, has become dated. Miss Payne handled the complicated rhythms of the piece with ease and an infectious sprightliness, that won her an excellent response from the audience.

Three Christmas carols by Bach and three by Peter Warlock were contributed by the Illinois Philharmonic choir under the direction of Adalbert Huguelet, and the concert was concluded with Ravel's "Alborada Del Gracioso" and Dukas' "The Sorcerer's Apprentice." Ralph Rose conducted the program except for the choral selections.

Good Cast and Story Make a Good Picture

"MEN AGAINST THE SKY."

Produced by RKO-Radio.
Directed by Leslie Goodwins.
Presented at the Oriental.

THE CAST.

Phil	Richard Dix
Martin	Kent Taylor
McLean	Edmund Lowe
Kay	Wendy Barrie
Burdett	Granville Bates
Grant	Grant Withers
Allerton	Donald Briggs
Flynn	Charles Quigley
Capt. Sanders	Selmer Jackson
Capt. Wallen	Terry Belmont

By Mae Tinée.

Good Morning!

KIND: A story of the inside workings of airplane factories and the men who finance, design, make, and fly planes for military use. . . .

ACTING: Excellent. . . . Kent Taylor shows up best as a smart young factory executive and designer. . . . They should give us Mr. Taylor in more and better movies. . . . Richard Dix, excepting for the fact that his voice records poorly, does a nice job as an ace stunt and test flyer who goes on the rocks, but—just in time to save a lot of things—makes a grand comeback. . . . Donald Briggs presents a memorable bit of work as another test pilot—with a bad disposition. Grant Withers appears in many scenes and says a line now and then. . . . Creditably enough. Is he being groomed for return engagements? Edmund Lowe delivers. So does Wendy Barrie as sister of Dix and sweetheart of Taylor. . . .

STORY: I think I've given you an inkling of it—or, at least enough of one—already.

DIRECTION and PHOTOGRAPHY: Splendid. There are some thrilling scenes in the sky. . . .

Settings, etc., informative and convincing.

AUDIENCE APPEAL. Considerable, I'd say.

See you tomorrow.

* *

Russell Tyson Heads Chicago Committee for Aid to China

The Chicago Committee for Aid to China, coördinating various Chinese relief groups and financial campaigns, has been organized with Russell Tyson as chairman.

The committee, with offices at 53 West Jackson boulevard, will be the local headquarters for national groups working for China in the fields of education, child welfare, medical aid, and industrial coöperatives. Its sponsors hope thereby to eliminate the many separate appeals for China.

William B. Hale is vice chairman, Mrs. Joseph Valentine secretary, and Stephen Y. Hord treasurer. Members of the committee are Dr. Joseph Capps, Mrs. John Alden Carpenter, Dr. Chang Lok Chen, Chinese consul general; Mrs. Arthur Compton, Mrs. Richard T. Crane, Dr. Joseph De Lee, Miss Naomi Donnelly, Mrs. Lauren Drake, Mrs. W. C. Gilbert, Col. George Langhorne, Irving Florsheim, Mr. and Mrs. William Monroe, Mrs. Harley McNair, Mrs. John Paul Welling, Chauncey McCormick, Walter Dill Scott, and Miss Francis Whedon.

BEST & CO.
OF NEW YORK
CHICAGO BRANCH (WINNETKA BEST & CO., INC.) • 710 EAST OAK ST., WINNETKA
PHONE 4388

NAVY IS NEWS
when it's two fabrics!

39.95

NAVY looks both fresh and charming right now, either under furs here, or headed South. It's twice as smart when it's two fabrics, like this sheer wool with its crisp rayon grosgrain inserts. Also in black. Sizes 10 to 18. Rayon grosgrain sailor in navy, black, pink, blue, purple, or white, 12.50.

CUSTOMERS' PARKING SPACE
CHICAGO CALLS—BRIARGATE 7100 • EVANSTON CALLS—DAVIS 7100

The Odor of Violets

By Baynard Kendrick

[Copyright: 1940: By Baynard Kendrick.]

SYNOPSIS.

Leaving their house guest, Chell Scott, Norma Tredwill goes to the city to break up the romance between her libertine ex-husband, Paul Gerente, and her stepdaughter, Barbara. She sees Barbara leaving Paul's apartment and discovers Paul murdered. Duncan Maclain, blind detective, receives a visitor who claims to be Gerente with orders in code from the naval intelligence. On a hunch, Maclain goes to Paul's apartment and finds Cameron with the dead man. Cameron lives in the apartment below Paul's and he confesses to the murder, claiming a girl, Hilda Lestrade, witnessed it, but Maclain doubts his story. Norma longs to ask the advice of Bunny Carter, head of the aircraft works where her stepson, Gilbert, is a designing engineer, but does not dare for fear of implicating Barbara in the murder. In Gilbert's workroom some one pushes a wardrobe on Norma. Col. Gray, head of the New York defense plans, commissions Maclain and his partner, Spud, to investigate spy activities in connection with the murder and the bombing sight Gilbert Tredwill has designed. Maclain goes to the Tredwill home with his two seeing-eye dogs, ostensibly to solve Barbara's disappearance. He discovers Gilbert's bombing sight plans have been traced and learns from Norma that she thought Bella, the maid, was hiding behind the wardrobe and it was she who pushed it on Norma. Later Bella is found beheaded. Maclain came upon the odor of violets in Paul's apartment and finds it again about Bella. He concludes that violet perfume is a trademark in the Nazi spy system, but thinks Bella was killed because she was working for the intelligence, but pretending to work for the Nazis. Maclain questions Bunny Carter and drives with him out to the aviation plant where he hears Louis Madoc, a foreman, speak, and he realizes he is hearing the voice of the fake Paul Gerente, who visited him the night of Paul's murder. A perfume ad is mailed Norma from the House of Bonnee, and Maclain pockets it, sure it is a message in code. The laboratory tests fail to bring out any hidden message on the paper.

INSTALMENT XXXII.

IMPORTANT ADDRESS.

"Home now, Captain?" asked Al Rutgers when Maclain was back in the car.

"Except for one stop," the captain told him. "I want to go to a drug store at the corner of Albany avenue and Burton street. It's called the Ideal Drug company."

He settled back in the car. The 17 mile run into Hartford seemed distractingly long. Maclain doubted that the scented letter in the bag beside him could be a coincidence in the chain of events which had already cost two lives and which might cost many more. He was a firm believer in cause and effect and for a brief moment the fact that the ultraviolet ray had disclosed nothing weighed on him heavily.

He was finally convinced that Paul Gerente's murder, Babs' kidnaping, and the guillotining of Bella, the maid, were steps in a definite plan of some highly organized band. Such a band must have a source, some recognized headquarters. If perfume was their signal, then what better source, what better headquarters might be found than an outfit so innocent appearing as The House of Bonnee? Yet his test of the letter had drawn a blank.

His strong teeth clamped down tightly, setting his jaw into fighting lines. He was using weak tactics by hoping for carelessness in adversaries who had shown none so far. Code letters were careless when a message could be detected by the pet of every police department in the country—the ultraviolet ray.

A small touch of ice started at his neck and traveled slowly down his spine. Once again he was face to face with the name of that tiny flower. He began to trace its course: the odor on the Braille instruction; the odor in Paul Gerente's secret drawer; the odor in the darkness of the Tredwill hall; the scent on the letter in Norma's morning mail; the perfume in Bella's room, and traces of it with him right now in Bunny Carter's car. Then once again he had run against it unwittingly—the ultraviolet ray.

His clenched hand pounded impatiently on his knee. There must be some tieup, something about those violets, that would break the whole thing; some clew that would bring out a message cleverly buried in the letter from the House of Bonnee. He knew one man, or thought he did—Madoc, who had spoken to Bunny Carter at the plant, but that hung on a slender, easily broken strand—the inadvertent drawling of a vowel and nothing more. Far too little to set in motion the complicated machinery of G-2. He must wait. Piece by piece, like he built his puzzles, he must tie them up together.

"When I strike," he muttered viciously under his breath, "I can't be wrong, and I think I know the way to strike at them all."

The window slid back in front of him and Al Rutgers said, "Captain Maclain, here's your store."

Al Rutgers' swimmingly deep black eyes watched the captain questioningly as Schnucke preceded him from the car.

"The drugstore's to your right straight ahead," Al volunteered. "Can I be of any help to you?"

"Thank you, no. My dog will find the door."

Maclain gave a curt direction to Schnucke who followed the cleared off sidewalk up toward the Ideal drugstore, cautiously edging her master around a patch of snow covered ground.

Rutgers' close cropped military mustache made a straight dark line over lips set in a musing smile as Schnucke skilfully checked the captain at the pharmacy door.

Inside the store several girls were lunching in booths ranged along the wall. At the entrance of the tall, handsome figure moving so surely under Schnucke's direction, their chatter was suddenly stilled.

A white coated boy came forward immediately and said, "Can I help you?"

Maclain smiled his slow likable smile and said, "I'd like to talk to the proprietor."

"Mr. Kaufman's in back," said the boy. "I'll get him for you."

As the boy moved away Schnucke followed and led Maclain to a prescription counter at the rear of the store. The captain, in passing, touched comfortable leather seats at an elaborate soda fountain.

A moment later an amiable voice said, "I'm Mr. Kaufman. What can I do for you, sir?"

"You can help me very much perhaps." The captain shook hands and introduced himself. "I'm a private investigator from New York." He spoke in a very low tone. "My name is Duncan Maclain."

The proprietor waited expectantly.

Maclain continued, "I judge from the voices that I heard when I came in that there are a number of people in this store. Perhaps it would be better if I went in back with you."

"Certainly," said Mr. Kaufman with an air of surprise. "You'll have to come around the counter, I'm afraid. The opening is right in back of you."

He called, "Bill, will you show the captain thru?"

Maclain followed a directing touch on his arm, passed back of a counter with Schnucke pressed disapprovingly close to his leg, and entered a prescription room where the proprietor assisted him onto a long legged stool. Outside the chatter of the lunchers was resumed.

"I have a prescription here, Mr. Kaufman," said Maclain. He took a bottle from his overcoat pocket. "I believe it was filled by you."

The proprietor took the bottle from his hand and said rather nervously, "There was nothing wrong with it, I hope."

"Nothing, I'm certain," Maclain told him reassuringly. "This prescription was given by Dr. Trotter to a maid in the Tredwill home just west of Hartford. It occurred to me that she came quite a long way to have it filled. Her name was Bella Slater and I wondered if you happened to know the girl."

"I know her by sight, if she's the one who had that prescription filled. Is that any help to you?"

"Not much, I'm afraid," said Maclain. "I hoped her family might live around here. She's been killed, Mr. Kaufman, but apparently no one knows any more about her than you."

"Killed?" the druggist asked, shocked. "An accident?"

"Far from it, Mr. Kaufman. She was murdered in a particularly brutal manner. That's why I'd appreciate knowing any little thing you can tell me about her."

The druggist was silent for some time. Maclain could hear him fiddling with bottles on a shelf by his side. At last he said ruminatively, "I don't believe she lived anywhere around here. I've been in this spot for a good many years. It's only within the last few months she started coming into the store.

"Bill!" he called.

Maclain heard footsteps approach the prescription room door.

"Bill," said Mr. Kaufman, "do you know anything about a Bella Slater who's been coming here for the last few months once a week or more?"

"It was usually on Thursdays," said Bill, "and most of the time to register a letter, that was all."

Maclain slid down from the stool. "You have a postoffice here?"

"A substation," said the proprietor.

Maclain swung around in the direction of Bill's voice. "You don't by any chance remember the address on any of those letters?"

"We don't give out such information," said Bill.

The captain took a wallet from his inside pocket and flipped it open in his hand. "I'm here on government business."

For a few seconds there was only the sound of the proprietor clinking his bottle.

"Okay," said Bill. "It's all right by me. I know the address of all the letters she registered here. They all went to the same place—Box Q, Division Eight, New York City."

[Continued tomorrow.]

GASOLINE ALLEY—'TWAS THE NIGHT BEFORE CHRISTMAS

WE'LL GET A DAY OFF TOMORROW, SKEEZIX!
YES, AND WHAT A DISMAL DAY IT'S GOING TO BE FOR ME—MILES AND MILES AWAY FROM HOME IN A ROOMING HOUSE!
12-24
GOODBYE, HORACE, AND MERRY CHRISTMAS.
SAME TO YOU, SKEEZIX. GOODNIGHT.
BUY CHRISTMA SEALS
MERRY CHRISTMAS! NOW, I KNOW IT ISN'T THE LIGHTS AND HOLLY WREATHS AND TINSEL AND MUSIC THAT MAKE CHRISTMAS.
Reg. U. S. Pat. Off.
Copyright, 1940, by The Chicago Tribune.
IT'S YOUR FAMILY AND YOUR HOME AND YOUR FRIENDS AND YOUR GIRL! WITHOUT THEM, THERE ISN'T ANY CHRISTMAS!
King

WINNIE WINKLE, THE BREADWINNER: No Bed of Roses

LIVING ROOM WITH MURPHY BED, BATH, LARGE CLOSET, KITCHEN WITH DINETTE-- BOY, THIS IS A CLASSY HANGOUT! I'M GLAD WE TOOK IT!
BUT, DARLING! WE'VE FORGOTTEN ALL ABOUT A BEDROOM FOR NICK!
DON'T WORRY, I AM HAVING A BEDROOM HERE!
12-24
Reg. U. S. Pat. Off.
Copyright, 1940, by The Chicago Tribune
WHY, NICK, THIS IS ONLY A CLOSET!
YES, AND WHERE ON EARTH ARE YOU GOING TO SLEEP?
I'LL SHOWING YOU!
SEE!!
BRADLEY

Flirtatious Husband May Need Flattery

BY DORIS BLAKE.

[Copyright: 1940: News Syndicate Co., Inc.]

"Dear Miss Blake: We have been married for 16 years, and have two boys, 15 and 11 years old. My husband is 43; I am 36.

"Until this last year we have been a contented couple. Lately, however, I have noticed that my husband cannot pass another woman on the street without flirting with her, or eyeing her up and down so much that I'm getting more and more embarrassed for him.

"Please tell me what to do.

—B. A."

Your husband is now at that age when he feels he is losing his youth, and he wants to be reassured that he still is attractive and young. That's why so many husbands become involved with other women.

Give him all the pampering and flattery that you feel is wise. Altho he may be outraged at you for mentioning his indiscreetness, a gentle hint to him may make him realize how much he is embarrassing you by his actions. And the fact that you are a little jealous of him is certain to flatter his vanity.

Shirley Temple Due to Sign Thursday for Her Return to Films

Hollywood, Dec. 23 (AP).—Shirley Temple and Metro-Goldwyn-Mayer studio are scheduled to sign a contract Thursday that will return the 11 year old star to the screen.

The studio and Shirley's mother, Mrs. George Temple, have had a tentative agreement on the contract for some time, but the signing has been postponed to enable Shirley to have a full year's vacation from pictures.

M-G-M officials said a musical in which Shirley would sing and dance and an original story of dramatic character are under consideration as vehicles for the little girl who once was the No. 1 box office attraction of the movies.

The Housewife

Doing last minute Christmas shopping on a budget that's badly depleted? Then you'll like to hear about some most attractive Illinois pottery that is available at wonderfully low prices. Among the many items, softly colored and gracefully shaped, are large, shallow flower bowls or fruit dishes, simple vases in powder pink, white, green and yellow, a decorative pink fluted oval bowl with a group of pert little china birds that go in the center and hold flowers, and a larger rectangular jar for Japanese arrangements.

EDITH WEIGLE.

Crib Society Tea.

The board of directors of St. Vincent's Crib society will entertain at tea from 3 until 5 o'clock on Sunday at St. Vincent's Infant and Maternity hospital. The Rev. Dr. Samuel A. Stritch will be the especial guest.

MOTION PICTURES DOWNTOWN

RKO PALACE
RANDOLPH AT LA SALLE
Open 8:45 a.m.
TODAY—YOU'VE GOT A HEAVY DATE ... With a Light Moment ... In the HAPPY - GO - LAUGHING HIT!
Bigger, better than it ever was on the stage—IT'S A MUSICAL RIOT ... as a "sweetheart" takes some gold-diggers "for a ride"!
VINCENT YOUMAN'S MUSIC
ANNA NEAGLE
RKO-Radio Triumph
The Glamorous Star of "IRENE" in Broadway's SPARKLING MUSICAL COMEDY ROMANCE
NO, NO, NANETTE
RICHARD CARLSON · VICTOR MATURE · ROLAND YOUNG
HELEN BRODERICK · TAMARA
30c to 1 · 40c to 6:30 · 60c to close
PLUS U. S. DEFENSE TAX
PLUS ... The Red, Raw Barbary Coast Leaps to Life
"SAN FRANCISCO DOCKS"
BURGESS MEREDITH · BARRY FITZGERALD and IRENE HERVEY

STAGE COMPLETE ENTIRE ROAD SHOW! SINGER'S MIDGETS PLUS OTHER ACTS
ORIENTAL 25c to 5:30 · 40c to close
ON SCREEN "DEFIANCE" "NEW ADVENTURES IN THE SKY" RICHARD DIX · EDMUND LOWE

McVICKERS · MADISON-STATE · Dearborn 0-1 · Pr. Chgo. TAndor
DEANNA DURBIN "SPRING PARADE" Robt. Cummings
DOROTHY LAMOUR "MOON OVER BURMA" ROBT. PRESTON

LA SALLE 15c, 7:45 A. M. to 6:30 · MADISON at CLARK
Robt. Montgomery, "Haunted Honeymoon" · Constance Cummings, Jane Withers, "Girl from Avenue A," Kent Taylor

World PLAYHOUSE 410 S. Mich. Ave.
Cont. 11:15 a. m. to Midnight—35c to 6:30 p. m.
Last Times Today: "Life and Loves of TSCHAIKOWSKY"
TOMORROW—Premiere Showing!
The Golden Voiced Tenor
MICHAEL BARTLETT
in a Mirthful, Joyous Operetta
"The Lilac Domino"

STUDIO VAN BUREN AT MICHIGAN
Open 11:15 A. M.—25c to 1:00
... As spectacular as anything possible ... —C. J. Bulliet, Daily News.
"MANNERHEIM LINE"
SPOKEN IN ENGLISH

MONROE Ann Sothern · Roland Young "DULCY"
(Monroe-Dearborn) PAT O'BRIEN · GALE PAGE "Knute ROCKNE"

WOODS Randolph and Dearborn Sts.
1:45 A. M. Continuous 9 A. M.
Pat O'Brien, Gale Page and Ronald Reagan in "KNUTE ROCKNE, ALL AMERICAN" · Betty Grable, Don Ameche, "DOWN ARGENTINE WAY"

TELENEWS THE NEWS REEL THEATER · State-Rand. Cont. from 8:45 a.m.
WHERE SHOPPERS MEET AND RELAX
1-Hr. PROGRAM NEWS & SHORTS

NORTHWEST

HARDING Opens Joel McCREA, Laraine DAY, Herbert Marshall, "FOREIGN Correspondent" Jas. Cagney, Ann Sheridan, 'City for Conquest'
GATEWAY HELD OVER! · CONGRESS HELD OVER! GARY COOPER · MADELEINE CARROLL "NORTH WEST MOUNTED POLICE" & DICK POWELL "CHRISTMAS in JULY"
All 3 THEATERS! TERMINAL · BILTMORE · CRYSTAL PAT O'BRIEN "KNUTE ROCKNE, ALL AMERICAN" & BETTY GRABLE DON AMECHE "DOWN ARGENTINE WAY"
BELPARK · Will Rogers GARY COOPER "THE WESTERNER" & WAYNE MORRIS "THE QUARTERBACK"

MONT CLARE GRAND AVE. at HARLEM
DICK POWELL—ELLEN DREW "CHRISTMAS IN JULY"
GARY COOPER—PAULETTE GODDARD "NORTH WEST MOUNTED POLICE"

ALAMO 3639 Chicago Ave.—Gift Night
PAT O'BRIEN—GALE PAGE "KNUTE ROCKNE—All American"
B. Grable · "DOWN ARGENTINE WAY" D. Ameche

TIFFIN NORTH AVE. at KARLOV
Pat O'Brien 'KNUTE ROCKNE, ALL AMERICAN'
Don Ameche, "DOWN ARGENTINE WAY"

PORTAGE Op. 1:30—Free Dish to Ladies
"Mexican Spitfire Out West"
B. Russell, J. Stewart, 'No Time for Comedy' Xmas Toy Party—Free Toys to Kids at Mat.

ADMIRAL 15c to 6:30—Free Dish to Ladies
Cont. 1:30-6:30—"PASTOR HALL" Fine C. Lombard, They Knew What They Wanted'

DRAKE 15c 1:30-6:30—"Women in Hiding"
"Mexican Spitfire Out West" J. Stewart, B. Russell, "NO TIME FOR COMEDY"

LOGAN Milwaukee at Sawyer—Open 1:30
Nan Grey, "MARGIE" Lupe Velez, "MEXICAN SPITFIRE OUT WEST" GIANT AMATEUR STAGE SHOW TONITE

MILFORD 15c 5-6:30, 20c After—"They Knew What They Wanted,' Ladies, Coupon for Gravy Boat 25c Adm.

PATIO 6008 Irving Park—Chas. Laughton, "They Knew What They Wanted" Lupe Velez, "MEXICAN SPITFIRE OUT WEST"

RIVOLI 15c 5-6:30, 20c Aft.—"They Knew What They Wanted,' 'Angels Over Broadway' Ladies—Coupon for GRAVY BOAT with 25c Adm.

CLARK "The Quarterback" WAYNE MORRIS
Clark at Madison · Ralph BELLAMY · Mary LINDSAY "Meet the Wildcat"

WEST

MARBRO MADISON CRAWFORD
Open 1:15—MYRNA LOY, MELVYN DOUGLAS, "Third Finger, Left Hand"
Plus Cary GRANT—Martha SCOTT
Sir Cedric Hardwicke "Howards of Virginia"

PARADISE Gary Cooper, Madeleine Carroll, Preston Foster, Paulette Goddard, 'North West Mounted Police' Dick Powell, Ellen Drew, "Christmas in July"
Gent. Pk. · MANOR · STATE · SENATE PAT O'BRIEN "KNUTE ROCKNE, ALL AMERICAN" & BETTY GRABLE DON AMECHE "DOWN ARGENTINE WAY"

MADLIN 15c TO 6:30 · 20c TO CLOSING · FULL PRICE
1910 W. Madison "MEET THE WILDCAT" James Stewart, "NO TIME FOR COMEDY"

MARSHALL SQ. 2875 W. Cermak Rd.
"Down Argentine Way" Pat O'Brien 'KNUTE ROCKNE, ALL-AMERICAN' HOT OVENWARE FREE TO LADIES—Eve. Adm.

4 STAR 2418 W. Madison—Robert Montgomery, "HAUNTED HONEYMOON" Wayne Morris, Virginia Dale, 'The QUARTERBACK'

IMPERIAL 15c to 6:30—P. E. Miller, "MYSTERY IN SWING" and George O'Brien, "STAGE TO CHINO"

NORTH

ADELPHI 1074 N. 2 to 6 · 15c after 6:30 · 20c
Clark 6:30 full price
UNCENSORED—UNCUT "PASTOR HALL"
See It Without Fail
Elsa Maxwell, Brenda Joyce "PUBLIC DEB NO. 1" TO-NITE 9 P. M. XMAS Gift Surprises

ROSEWOOD Open 1:30—3 Features
"Who Killed Aunt Maggie?" 'Return of Frank James' H. Fonda (in color) 'Angels Over Broadway' D. Fairbanks Jr. March of Time and 2 Christmas Cartoons

WINDSOR 1225 N. Clark St.—OPEN 1:30
PAT O'BRIEN, "KNUTE ROCKNE, ALL-AMERICAN" & Don Ameche, Betty Grable, Carmen Miranda, Charlotte Greenwood in "DOWN ARGENTINE WAY"—In Technicolor

BRYN MAWR at Bryn Mawr L. Sta.—Op. 1:00
15c to 6:30—Kent Taylor Jane Withers, "GIRL FROM AVENUE A" Gary Cooper, Walter Brennan, 'THE WESTERNER'

LAKE SHORE 8175 Broadway—Op. 8 P. M.
Uncensored "PASTOR HALL" D. Fairbanks Jr., "ANGELS Over BROADWAY"

ARGMORE 1040 Argyle—15c 1:30 to 6:30
Doug. Fairbanks Jr., "ANGELS Over BROADWAY"

NORTH

THE IDEAL XMAS GIFT · BALABAN & KATZ Happiness Books of Theater Tickets · $10 · $20 · $50 at the Box-Office

UPTOWN BROADWAY at LAWRENCE
Open 1:30—MYRNA LOY, MELVYN DOUGLAS, "Third Finger, Left Hand"
Plus Cary GRANT, Martha SCOTT, Sir Cedric Hardwicke "Howards of Virginia"

GRANADA Starts Joel McCrea, 1:15 Laraine Day, Herbert Marshall, "FOREIGN Correspondent" Jas. Cagney, Ann Sheridan, 'City for Conquest'
RIVIERA Lucille Ball, Richard Carlson, Francis Langford Ann Miller, "T-O-O M-A-N-Y G-I-R-L-S" Plus John Garfield, "EAST OF THE RIVER"
CENTURY · BELMONT · PANTHEON · NORTOWN · NORSHORE ALL 5 THEATERS! GARY COOPER · MADELEINE CARROLL in Cecil B. DeMille's "NORTH WEST MOUNTED POLICE" In Technicolor! & DICK POWELL "CHRISTMAS IN JULY"
COVENT Double Mystery! 'DEVIL BAT' & "Who Killed Aunt Maggie"
LAKESIDE Wayne Morris, 'Quarterback' "Mexican Spitfire Out West"
CINE' Gary Cooper, Tom Brown, Mischa Auer, 'Margie'
HOWARD Ann Sothern, "DULCY" and Jon HALL, "KIT CARSON"

LITTLE GERMAN 2153 LINCOLN AVE. · Continuous 6 P. M.
5TH WEEK—EXCLUSIVE FIRST SHOWING "BLITZKRIEG IM WESTEN"
Official GERMAN FILM RECORD of CAMPAIGN in HOLLAND, BELGIUM & FRANCE —ALL ENGLISH DIALOGUE—

RIDGE Devon at Clark—15c to 6:30
Wayne Morris, "THE QUARTERBACK" Carole Lombard, 'They Knew What They Wanted' Petit Point Dinnerware Free to Ladies with Ev. Ad.

PLAZA 308 W. North Ave.—Family Day
Matinee and Evening ALL SEATS 10c—2 FEATURES

COED 15c 5:45 to 6:30—Morse Ave. "L"
Ritz Bros., "Argentine Nights" Errol Flynn, "THE SEA HAWK"

GOLD COAST CLARK at NORTH AVE. · ALWAYS 15c
JON HALL, "SAILOR'S LADY"

CINEMA "GAIETY GIRLS"
SPARKLING LINES — BRIGHT COMEDY

DE LUXE 1141 WILSON AVE.—Wayne Morris, 'THE QUARTERBACK' Gary Cooper, Walter Brennan, 'THE WESTERNER'

LINCOLN 3164 Lincoln Ave.—R. Russell James Stewart, 'No Time for Comedy' Laughton, Lombard, 'They Knew What They Wanted'

CALO 5400 N. Clark Street—OPEN 1:30
Joan Bennett, "The MAN I MARRIED" Doug Fairbanks Jr., 'ANGELS OVER BROADWAY'

MOTION PICTURES DOWNTOWN

THE IDEAL XMAS GIFT · BALABAN & KATZ Happiness Books of Theater Tickets · $10 · $20 · $50 at the Box-Office

CHICAGO Op. 10:30 a.m. · 35c to 1 · Plus U.S. Defense Tax
TIN PAN ALLEY
ALICE FAYE · BETTY GRABLE · Jack Oakie · John Payne
ON STAGE Balaban & Katz holiday revue
Radio "Love Thy Neighbor" JACK BENNY · FRED ALLEN

GARRICK Op. 9:45 Pr. Chg. 1 & 6:30
BETTE DAVIS "THE LETTER" HERBERT MARSHALL

PALACE Op. 10:30 a.m. · 35c to 1 · Plus U.S. Defense Tax
ON STAGE Balaban & Katz holiday revue
Radio "Love Thy Neighbor" JACK BENNY · FRED ALLEN

GARRICK Op. 9:45 Pr. Chg. 1 & 6:30
BETTE DAVIS "THE LETTER" HERBERT MARSHALL

SOUTH

THE IDEAL XMAS GIFT · BALABAN & KATZ Happiness Books of Theater Tickets · $10 · $20 · $50 at the Box-Office

TIVOLI
Open 1 P.M.—MYRNA LOY, MELVYN DOUGLAS "Third Finger, Left Hand"
Plus Cary GRANT, Martha SCOTT, Sir Cedric Hardwicke "Howards of Virginia"

SOUTHTOWN 63rd at EAST CHICAGO PREMIERE
Open 1:00—Joel McCREA, Laraine DAY, "Foreign Correspondent" ABBOTT & COSTELLO, ALLAN JONES, "One Night in the Tropics"

TOWER Cary Cooper, Madeleine Carroll, 'NORTH WEST Mounted Police' Dick Powell, Ellen Drew, "Christmas in July"
MARYLAND Pat O'BRIEN, "KNUTE ROCKNE, All American" Betty Grable, Ameche, "Down Argentine Way"
REGAL Louis vs. McCoy Fight! Mickey Rooney, Judy Garland, "STRIKE UP THE BAND" & Wallace Beery, "Wyoming"

PICCADILLY 51st AND BLACKSTONE
Cecil B. De Mille's technicolor triumph "North West Mounted Police"
Gary Cooper, Paulette Goddard, Madeleine Carroll plus DEANNA DURBIN, ROBERT CUMMINGS, MISCHA AUER—"SPRING PARADE"

ARK 3 Big Hits—Mischa Auer, George Murphy, DEB." H. Herbert, J. Downs, "Slightly Tempted" plus New Horrible Menace—"HELL'S CARGO" Brenda Joyce, Charles Ruggles, "PUBLIC

SUN 7219 S. Went. 3 Hits—Super thrill & laff show Ann Sheridan, "MYSTERY HOUSE" 'I'm Nobody's Sweetheart Now' D. O'Keefe, C. Moore 'LEATHER PUSHERS' Richard Arlen, Andy Devine

MIDWAY 3 Big Hits—Super Thrill, Laff Show "DEVIL BAT"—Bela Lugosi "WHO KILLED AUNT MAGGIE?" John Howard Wendy Barrie, "PHANTOM OF CHINATOWN"

HIGHWAY 63rd & Western—Tom Brown, "MARGIE"—Leon Errol, Lupe Velez, "MEXICAN SPITFIRE OUT WEST" plus THREE STOOGES Comedy and CARTOON

LEX 1162 E. 63rd—Open 11:30 A. M. Daily R. Montgomery "HAUNTED HONEYMOON" and Wayne Morris in "QUARTERBACK"

SOUTH

WARNER BROS. THEATRES
For Picture Times Phone Triangle 1500

AVALON · CAPITOL
72nd at Stony · Free Parking · 79th at Halsted
Doors Open 1:30 · John Garfield, Brenda Marshall "EAST OF THE RIVER" · Joel McCrea "FOREIGN CORRESPONDENT"
Now Show Today! · Dorothy Lamour, Robert Preston "MOON OVER BURMA" · John Garfield "EAST OF THE RIVER"

STRATFORD 63rd-Hal.—Dead End Kids R. Reagan, "TUGBOAT ANNIE Sails Again" "GIVE US WINGS" and
BEVERLY 95th-Ashland—Free Parking Carmen Miranda, Betty Grable, Don Ameche in "DOWN ARGENTINE WAY"
JEFFREY NEW SHOW TODAY Pat O'Brien, 'KNUTE ROCKNE, All American' Ann Sothern in "DULCY," Ian Hunter
OGDEN 63rd-Ashland · HIGHLAND Free Parking · Jon Hall, Lynn Bari in "KIT CARSON" · Jane Withers, Jon Hall "MEXICAN SPITFIRE OUT WEST"
RHODES 79th-Rhodes—Free Parking Jon Hall in "KIT CARSON" with Lynn Bari · Ann Sothern, "DULCY"
GROVE 'KNUTE ROCKNE, All American' · Dr. Christian Meets the Women'
COSMO Karloff in "BEFORE I HANG" · Mischa Auer in "MARGIE"
SHORE 75th-Kingston · Wayne Morris · Virginia Dale "THE QUARTERBACK"
OAKLAND 3047 Drexel · Lupe Velez "MEXICAN SPITFIRE OUT WEST"
FROLIC Wayne Morris, "The Quarterback" plus "PUBLIC DEB NO. 1"
HAMILTON "MEET THE WILDCAT" and "PUBLIC DEB NO. 1"
"MET" "NOBODY'S CHILDREN" and Mischa AUER in "MARGIE"

STATE LAKE 25c 12:15 to 5:30 · 40c to close
"ALL AMERICAN GIRLS" REVUE · 10 Swing Coeds 10 Sing and Jive · ADA LEONARD plus BIG VAUDEVILLE
Extra! LOUIS-McCOY FIVE FILMS · BLONDIE PLAYS CUPID

UNITED ARTISTS Op. 9:45—Pr. Chg. 1 & 6:30
IN TECHNICOLOR · NELSON EDDY and MacDONALD in "Bitter Sweet" · Late News

ROOSEVELT Op. 8:45 a. m. · Pr. Ch. 1-6:30
In Magic Technicolor! THIEF OF BAGDAD
CONRAD VEIDT · SABU · JUNE DUPREZ

APOLLO Op. 9:45 a. m. · Pr. Ch. 1-6:30
Wesley Ruggles' ARIZONA · JEAN ARTHUR · WILLIAM HOLDEN · Late News

RAMOVA 35th-Halsted—Pat O'Brien, "Knute Rockne, All American" also "NOBODY'S CHILDREN" with Edith Fellows

JACKSON PK. Douglas Fairbanks Jr. "Angels Over Broadway" Gary Cooper, W. Brennan, "The Westerner"

KIMBARK Mat. 15c 'til 6:30; 20c after—2 Feats. L. L. "The Killed Aunt Maggie?" 2. Riders Black River. 3. Fugitive from Prison Camp

COLONY 59th & Kedzie—Op. 8—Ian Hunter, Ann Sothern, "Dulcy" John Hall, Lynn Bari, "KIT CARSON"

• SUBURBAN •

EVANSTON

THE IDEAL XMAS GIFT · BALABAN & KATZ Happiness Books of Theater Tickets · $10 · $20 · $50 at the Box-Office

B&K VARSITY STARTS JOEL McCREA, 2:00 LARAINE DAY, Herbert Marshall, "FOREIGN CORRESPONDENT" Deanna Durbin, Rob't Cummings, 'SPRING Parade'
B&K VALENCIA Starts 1:45—Gary Cooper "THE WESTERNER" Robert Montgomery, "HAUNTED HONEYMOON" Matinee Free Comic Books to All Kiddies
B&K CORONET Open 5:45—James Stewart, "NO TIME FOR COMEDY" Lombard & Laughton, 'They Knew What They Wanted'
STADIUM 1700 Central St.—Open 1:15 Douglas 3 Features—Rita Hayworth Fairbanks Jr. "Angels Over Broadway" "The Quarterback" Wayne Morris Virginia Dale Jane Withers "Girl From Avenue A" Kent Taylor

ELMWOOD PARK
ELM MATINEE TOMORROW Gary Cooper, "THE WESTERNER" 7540 Grand Ave. G. Murphy, 'Public Deb No. 1'

ELMHURST
YORK Ann Sothern, "DULCY" "KIT CARSON," Jon Hall 8:30 p.m.—Suburban Glee Club, Xmas Carols

LA GRANGE
LA GRANGE Pat O'Brien, Ronald Reagan "Knute Rockne, All-American" Betty Grable, Don Ameche, "Down Argentine Way"

NO MAN'S LAND
SPECIAL MATINEE TODAY—OPEN 1:00
'NORTHWEST MOUNTED POLICE' In Technicolor—GARY COOPER—MADELEINE CARROLL—PAULETTE GODDARD "CHRISTMAS IN JULY" DICK POWELL
Last Complete Show, 8:15: "Northwest," 9:15 PRES. PARKING TEATRO 25c to 6:30

GLENCOE
GLENCOE SINGLE FEATURE Open 6:00—25c to 6:30 DICK POWELL and SCREEN VARIETIES · 'CHRISTMAS IN JULY'

HIGHLAND PARK
ALCYON "KIT CARSON" Jon Hall Lynn Bari GENE LOCKHART—ANN RUTHERFORD "A CHRISTMAS CAROL"

WILMETTE
WILMETTE OPEN 1:30—20c TO 6:30 Richard Arlen-Andy Devine "THE DEVIL'S PIPELINE" plus "DR. CHRISTIAN MEETS THE WOMAN"

VILLA PARK
VILLARD 15c to 6:30—20c After 6:30 Chas. Laughton, Mischa Auer "THEY KNEW WHAT THEY WANTED"

MAYWOOD
LIDO · "SPRING PARADE" Deanna Durbin Robt. Cummings · "WYOMING" Wallace Beery Ann Rutherford

FOREST PARK
FOREST Madison at Des Plaines MATINEE DAILY ANN SOTHERN IAN HUNTER "DULCY" Jon Hall, Lynn Bari, "KIT CARSON"

AUSTIN
PLAISANCE 466 N. PARKSIDE AVE. "PASTOR HALL" "DANCE, GIRL, DANCE" Lucille Ball-L.Harvard
SYMPHONY 4037 W. Chas.—Brenda Joyce, "PUBLIC DEB NO. 1" and WAYNE MORRIS in "THE QUARTERBACK"
AMBASSADOR 15c to 6:30—20c Aft.—"They Knew What They Wanted" Doug Fairbanks Jr. "ANGELS Over BROADWAY"
PARK 20c After 6:30—"Dance, Girl, Dance" Charles Laughton, Carole Lombard, "THEY KNEW WHAT THEY WANTED"
AUSTIN Complete—Uncut—Uncensored! "PASTOR HALL" Doug Fairbanks Jr., 'ANGELS OVER BROADWAY'

BERWYN
BERWYN Doors Open 1:30—PAT O'BRIEN, "KNUTE ROCKNE, All-American" Betty Grable, Don Ameche, "Down Argentine Way"

Advertise in the Tribune

Day Before' Kitcheneering Eases Dinner

Wednesday's Menu

BREAKFAST
Tomato Juice
Coffee Cake
Hot Chocolate [Prepared Mix]

CHRISTMAS DINNER
Cranberry Juice Cocktail
Roast Duck, Prune and Celery Stuffing
Glazed Sweet Potatoes
Creamed Onions
Frozen Fresh Fruit Salad
Celery Radishes
Parkerhouse Rolls
Angel Cake, Fresh Strawberry Sauce
Milk Coffee
Bowl of Nuts in the Shell

SUPPER
Cold Sliced Duck or Cold Cuts of Meat
Tossed Green Salad with Sliced Tomatoes
Warmed Rolls
Mince Pie
Milk Coffee or Tea

BY MARY MEADE.

[Copyright: 1940: By The Chicago Tribune.]

I've found that Christmas dinner goes off beautifully if I plan it out carefully ahead of time and use the day before Christmas to get the meal well under way. Almost any project, a novel to be written, a house to be built, a garden to be planted, starts with a working plan on paper.

I like the card system. One card lists the dinner menu, and this one should be propped up in a prominent spot in the kitchen where it may be checked as needed. Another card lists the meal preparation jobs to be done ahead of time, such as preparing the cocktail, stuffing the fowl, making the dessert.

A third card lists the jobs to be done Christmas morning, potato peeling, vegetable and salad preparation, and other such tasks, in the order in which they should be done. A fourth card lists the household jobs which must be attended to or supervised by the hostess-cook. These usually include checking the linens, polishing glassware and silver, setting out the dishes which will be called into service. Usually almost everything on the fourth card may be attended to the day before Christmas. And it's such a blessed relief to awaken on Christmas morning with a mind unworried about the hurry of things to be done before the guests arrive!

If there's a maid or a willing daughter or son to help with the meal preparation, the card plan saves all kinds of bother, for each person's duties may be assigned in detail. And the hostess then may forget about them, provided her help is dependable.

As a sample of this card system, using the menu at the top of the column, this might be the "day-before duties" list:

1. Make [or buy canned] cranberry cocktail, place in covered fruit jar in refrigerator.
2. Pinfeather duck. Make dressing, stuff and truss duck, and refrigerate.
3. Make refrigerator roll dough, cover tightly, and store.
4. Bake or boil sweet potatoes in their jackets, cool, and refrigerate.
5. Clean celery and radishes, wrap in a damp cloth, and refrigerate.
6. Bake or buy angel cake.
7. Prepare lemon sauce and store in covered jar.
8. Bake mince pie for Christmas supper.

Just think how easy tomorrow's dinner getting will be if all this is accomplished today!

* *

All Is Quiet on Social Front Christmas Eve

[Continued from page 9, column 1.]

war, and he has been in the United States ever since.

Mrs. Tracy Turner, who returned recently from Winter Park, Fla., to spend the holidays here, will have with her tomorrow the junior Turners and their daughter, and the Foster Turners and their son. Mrs. Turner's third son, Robert, and his wife were not able to come from their home in Los Angeles.

Borlands and Everitts Likely To Have White Christmas.

The Chauncey Borlands and the George Everitts are both fairly sure of a white Christmas. The Borlands and their daughters, Martha and Harriet, are in Framingham Centre, Mass., with the Barton F. Plimptons, while the Everitts have taken their daughter, Mary, and their son, George, to the Seigniory club near Montreal, Canada. Quite in contract is the Christmas of the Thorne Donnellys and their children, Thorne Jr. and Naomi, who are at El Mirador hotel in Palm Springs.

Rear Admiral and Mrs. John Downes will be at home after 3 o'clock on New Year's day to all officers on duty at Great Lakes and vicinity.

The senior class of the Sacred Heart convent in Sheridan road will give a Christmas dinner-dance on Saturday in the Marine room of the Edgewater Beach hotel. Nancy Cudney, Ruth Bransfield, and Mary Alice Dolan are co-chairmen of the committee in charge.

Club Giving Tea for Students of Monticello.

Monticello students at home for the holidays will be especial guests at a tea-dance which the Chicago Monticello College club will give on Saturday at the Orrington hotel, Evanston.

Between 4 and 6 o'clock, students and their friends will be welcomed by Mrs. R. Chester Walling, president of the club, and members of her board.

HAROLD TEEN—AMONG OTHER THINGS, CONVERSATION

Y'KNOW YOUR GRANDSON IS GOIN' PLACES SINCE HE WAS PROMOTED AT TH' PIPDYKE PLANT— IT MAKES ME HAPPY—
YEH! WATCH ME WHIP OUT LI'L JOE— HAHHHH—
—YEH! AND THESE GOSSIPY MOTHERS WHO THOUGHT TH' BIG CITY HAD MADE A BUM OUT OF HAROLD HAVE ALL CHANGED THEIR TUNE TOO—
YOU SAID IT— —HAH! HIT 'EM HARD— CUBES— HAH—
TOO BAD LILLUMS ISN'T HERE TO SEE WHAT IS GOIN' ON—
BEBBE NEEDS SHOES, I SEZ!
—I DUNNO IF THAT LOVEWELL GAL GAVE HAROLD A FAIR SHAKE— RIGHT NOW HE SEES A LOT OF A CHICK AT TH' OFFICE— AND SHE'S STUFF—
COME, COME, DICE— DO SOME SWEET GALLOPIN' FOR YO' OL' GRANDPOP— HAH!
12-24
ARL—ED

Smart Jerkins and Blouses

WOMAN'S AND MISS' JERKIN AND BLOUSE.

Jerkins are the pet in campus and sports realms. Every smart young woman has at least one jerkin in her casual wardrobe. Such toppers come in a variety of styling, and today's pattern suggests three. Under a jerkin there must be a sweater or a blouse, and today's second pattern provides for that need, too. An extra provision is a skirt that comes with the blouse pattern.

Style No. 2798 is designed for sizes 12, 14, and 16, and 36, 38, and 40 inch bust measurements. Hat designed for one adaptable size included in pattern. Size 16 jerkin requires 1¾ yards of 35 inch material for view A; 1½ yards for B; 1¼ yards for C.

Style No. 2996 is designed for sizes 12, 14, and 16, and 36, 38, and 40 inch bust measurements. Size 16 requires 1¾ yards of 39 inch material for short-sleeved blouse; 2 yards for long-sleeved version.

Each pattern costs 10 cents.

Address orders for Clotilde patterns to Chicago Tribune, P. O. Box 537, Grand Central annex, NEW YORK CITY, including 10 cents in stamps or coin (coin preferred—wrap it carefully) for each pattern ordered. IMPORTANT! Be sure to state clearly the number of the pattern and the size desired, and write your name and address plainly.

For 15 cents buy the winter Chicago Tribune book of Clotilde Fashions, on sale at the Tribune Public Service offices, 1 South Dearborn street and Tribune Tower; 10 cents if ordered with a pattern. Address mail orders to the New York address above.

Playful Puppies for Towels

BY NANCY CABOT.

Playful puppy towels, one for each day of the week, will delight any youngster, and they are easily embroidered. The pattern includes all seven motifs, measuring about 4x5 inches each, and also may be used for pillows or wall hangings.

For the hot iron transfer pattern of playful puppy towels, No. X-612, send 10 cents in stamps or coin to the Needlework Bureau, Chicago Tribune, 220 Fifth avenue, New York.

Art Institute Open Free to Public Christmas Day

The Art Institute of Chicago will be open free to the public from noon until 5 o'clock tomorrow, following the annual custom. Among the features available are the 51st annual exhibition of American painting and sculpture, Mrs. James Ward Thorne's American Rooms in Miniature, and paintings with Christmas subjects.

Mundelein College Ball.

Students and alumnae of Mundelein college will give a Skyscraper ball in the Tower room of the Drake on Friday. Miss Dorothy Homan, president of the Student Activities council, and Mrs. Charles O'Neil Jr., president of the Mundelein College Alumnae association, are in charge of arrangements.

Child Requires Leisure Time for His Talent

By GLADYS HUNTINGTON BEVANS.

[Copyright: 1940: News Syndicate Co., Inc.]

Do you sometimes think longingly of all that you would do for your children if you had a great deal of money? It's natural enough, but don't dwell on the thought, because wealth is not always an unmixed blessing for children, whatever the satisfactions it may bring to daults.

The particular angle I have in mind today is the fact that persons who have wealth are very likely to turn their children over to others to care for and educate, sometimes almost completely.

It is interesting in this connection to note that in certain studies that have been made, the children in families at the top financial levels do not come out nearly as well in health examinations as do the children of those of moderate and even lower than moderate incomes. They are as a group, not as well fed or as well nourished, according to statistics.

Something similar is true in regard to creative activity. A wellknown educator stated that, in his tremendously wide experience, creative work of any kind was at its lowest ebb among the children of the very rich. This he felt was due largely to the fact that the life which wealth more or less imposes on its possessors [that is, if the parents follow a "social pattern"] is reflected in the lives of the children. And this in one particular aspect, that of too heavily scheduling their children's days. It is convenient, as well as "the thing to do," to map out their time, rigidly filling every hour. Such a program is deadly to the creative instinct, which must have "loose time" and a warm, interested home atmosphere in order to well up on inspiration.

Don't over schedule your children.

A "List of Hobbies and Leisure Pursuits" is helpful to parents, teachers and children. Send a large, stamped, self-addressed envelope for it. Address Mrs. Gladys Bevans, the Chicago Tribune, Chicago, Ill.

Weekly Foot Treatment Is Beauty Duty

BY ANTOINETTE DONNELLY.

[Copyright: 1940: News Syndicate Co., Inc.]

Why is it that, when we give our feet one home treatment, we don't adhere to our sworn resolution to repeat the performance at least once a week? But you know how it is, too tired, haven't the time. And the fact that our feet are behaving quite nicely for a change keeps us from repeating the treatment until we're forced to do so again in self-defense. On general principles, however, a weekly foot treatment should become a habit. It keeps away the aches and pains and is a beauty tonic.

If you don't know the technique involved in foot grooming, here's how you go about it.

Soak your feet for about 10 minutes in warm water, to which has been added enough foot soap to make swishy suds. Using a soft, yet sturdy, little foot brush, scrub your feet well. Rinse them in clean, warm water; then dip them repeatedly in cold, clear water. Dry with a Turkish towel, being certain to dry well between the toes. Next, massage a good foot cream into your feet. Grasp one foot with both hands beneath it and draw hands firmly up toward the ankle. Do this with each foot until the cream has been absorbed into the skin. [Note: Painful calluses may be fubbed off more easily, after the soaking and scrubbing, with pumice stone. The foot cream will soothe the tender skin after callus removal.]

To give yourself a pedicure, here's how: File, or clip, your nails straight across. Work back cuticle with tip of orange stick wrapped in cotton and soaked in cuticle oil. Rinse toes and wipe away loosened cuticle with bath towel. Separate toes with pieces of cotton and apply polish on dry nails.

* *

Service Association Gives a Party for the Blind

The Blind Service Association, Inc., last night entertained about 700 blind persons, their families and escorts at a combination Channukah-Christmas party in the Medical and Dental Arts building, 185 North Wabash avenue. Mrs. Gottfried D. Bernstein, president, also announced that representatives of Temple Sholom will act as hosts at a New Year's party open to all blind persons at the Industrial Home for the Blind, 1900 Marshall boulevard, on Jan. 7.

* *

Infant Welfare Meeting.

The Kenwood Social Service club of the Infant Welfare will hold its annual meeting on Monday, at the home of Mrs. Frederick Herendeen at 1220 East 50th street.

Looking at Hollywood

By John Chapman

Hollywood, Cal., Dec. 23.—In frequent periods Hollywood has been scandalized, terrorized, mesmerized, or vastly amused by "bad" boys. The Dead End kids were a caution. Mr. Rooney, now weighted down by some of the dignity becoming a box office champ, had his years as a hellion. Deserving a prominent place in a notable group of scamps is Twentieth Century-Fox's 14 year old find, Stash Clements.

Stash is a skinny little one-person edition of the Brooklyn boys. He is as bright as a big city sparrow, and sparrows have to be very bright to get along in big cities. He is astonishingly self-reliant, a coldly purposeful opportunist, and a good man in street fights. He sings tenor and baritone, having a trick voice which he developed in B. M. T. subways. He looks like an underfed waif who has taken a bad beating from life, when, as a matter of fact, he has had a joyful time giving life the beating. He should be a holy terror, but he isn't. He's a good kid. His language is the "dis" and "dat" of his home town, but he is well spoken toward his elders and obedient to his bosses and has caused virtually no trouble. True, he did beat up an English classmate in the school on the lot, but that's because he can't understand the English way of thinking and talking. "Can y' imagine?" he says. "I found out dat dose English are the original English! We're fakes. Honest."

Stash's first name is Stanley. His parents were Polish. His father died four years ago and his mother has remarried. Stash has three brothers, two sisters and eight nieces and nephews. His brother Benny came out here with him to be the pusher. "I push him along in his career," he says. Benny is short and husky and a good street fighter. A front tooth is missing and his left arm is tattooed. "I got it done on the Bowery. I was crazy in love," he explains in a tone of self-disgust.

Stash was brought here for a rôle in "Tall, Dark and Handsome" and he's so well liked at the studio that he has a new six month contract with options. So he's bringing his 20 year old brother, Joe, out this week. Joe resigned from the Civilian Conservation corps in order to come. Brother Benny had also resigned from the CCC, where he used to be a cook. The boys plan to take a small apartment where Benny can cook. "It's too expensive in a hotel," says Stash. "It's costing Benny and me two-fifty a day to eat."

Young Stanley says he always wanted to be an actor. Kids in school would kid him about this and he'd have to beat them up. He wrote a letter back to school and it was read three times in assembly. He wrote a postcard to a girl and was disgusted when she replied with a letter. "Dat puts me at a disadvantage," he grumbled.

Stash is a subway, street and saloon singer. He was head man of a gang of subway-car warblers. When anybody needed any money they'd jump the fence and deploy thru a train. They'd average 50 cents a car and when they got $15 or $20 they'd quit. Stash's mother saw little of his money, altho Benny was always borrowing. "I spent it," says Stash. "Boy, I had chow mein every day. And Coney Island! We'd sing on our way out there and then go on the rides. You know—a couple of rides and five bucks is gone. So we'd sneak onto the subway again and get some more money and come back." Stash is opposed as a matter of principle to paying for a subway ride except at the Lorimer street station in Brooklyn. The lady in the change booth was very nice and always hoped the boys would make a lot of money, and she'd give them dollar bills for their coins.

Stash hates agents because a guy who said he was an agent took him to a saloon and had him sing and pass the hat, and he took $2 out of the $10 pot. "I told you to come here," he said, "and 20 per cent is my end." Stash paid. In the next saloon the take was only $2. The "agent" took 40 cents. A waiter whispered to Stash to go to a place called O'Reilly's across the street. It was St. Patrick's day and Stash sang "My Wild Irish Rose" and got $20. The agent tried to take $4 and Stash quit him.

"He didn't tell me about O'Reilly's; the waiter in the other jernt did," he explains.

Stash's career began when he landed on a Maj. Bowes program. He was asked on the air what he wanted and he said he needed a tombstone for his father's grave, so a very swell tombstone guy in Essex street gave him one. Stash's eyes moisten with gratitude when he tells of this. And Maj. Bowes contributed $20 for erecting the stone.

Stash went to school, sang in subways, danced and sang on 42d street, New York, ate chow mein and fought. [He still takes boxing lessons from Benny.] He had a couple more shots on the Bowes program, finally went out with a unit. Forty bucks a week and he paid his own expenses. He was asked if he had to help pay for the teacher and he said, "No. I told 'em schooling didn't mean nothin' to me, so we had an understanding. I went to school, but I didn't pay."

Stash is excited this week on account of a new contract, the impending arrival of brother Joe, Christmas with the Rice family from Brooklyn [he works in a laundry, she in a store here] and the arrival next Saturday of Allan Namur. "He's m' protégée. He was one of my subway gang and now he's in a Bowes unit."

Flowers Ideal as Gift if She Has Everything

BY REA SEEGER.

Into the last stretch and there's still plenty of Christmas loot! When nothing clicks, try the florists. Flowers in the box, arranged in special pottery bowls and festive pots, a corsage for Christmas day, one of those princely gestures, an order to the florist for a box of flowers delivered every week-end, or the less lavish idea that of one large box every month during the coming year is the best idea yet for the lady that has everything.

Romantic corsage combines are white violets, Parma violets with a single gardenia in the center, blue violets with a single pink rose bud, two pale green baby orchids, a single white orchid, the kind with dramatic magenta colored lips, or a bracelet made of gardenias for the Christmas dance. Sunny yellow roses and white roses are especially distinctive shades to alternate with the Christmas red buds.

This year you'll see thousands of Christmas red gladioli ready for delivery, with springlike plants of azaleas, old fashioned begonias, gardenias and the decorative orange tree plants. A subtle compliment to a Scotswoman would be a heather plant. The most exciting plant gift is a pot of orchids ready for any exacting last minute remembrance.

Camellias in assorted colors, large and not so large gardenias, carnations, tulips, blue iris, anemones, snapdragons all hint of spring, but make superb Christmas gifts. Wreaths, green garlands to use for home decoration, and even the important Christmas tree will be found in the florist shops till the last hour of Christmas eve, and everything you select will be delivered in time.

According to CULBERTSON

[Copyright: 1940: By Ely Culbertson.]

Players who regard their own cards with warm affection and look upon a partner's with a sort of patronizing tolerance, rarely achieve satisfactory results. This is particularly true in defense. Many a defender, merrily cashing his tricks, completely forgets the pressure that he is putting on his own partner. Today's hand is an illustration.

Today's Hand

North, dealer.
Both sides vulnerable.
North-South 30 part-score.

NORTH
♠ A J 6
♥ A Q 9 3
♦ K J 8 7
♣ 7 5

WEST
♠ K Q 3 2
♥ J 10 5 4
♦ 6 4
♣ 8 4 2

EAST
♠ 10 8
♥ K 7 2
♦ A 3 2
♣ Q J 10 6 3

SOUTH
♠ 9 7 5 4
♥ 6 3
♦ Q 10 9 5
♣ A K 9

The bidding:

North	East	South	West
1 heart	2 clubs	2 no trump	Pass
Pass	Pass		

East probably held his breath when he overcalled with his far-from-robust holding, but the condition of the score impelled him to take some defensive action. West was quite right in not raising the clubs, despite the score. He shrewdly surmised that East might be stretching because of the situation, and another stretch by West might be disastrous. This point, incidentally, is worth noting, that there are many times when one partner should allow for a "neck-stretching bid" by the other.

West opened his highest club, and declarer allowed East's ten to win. A club was continued. Declarer won and cleared away the diamond ace. East established his clubs by another lead. Declarer now cashed his three good diamonds. With five tricks home and three to go, declarer could not tell, of course, that both high spade honors were in front of the A-J and therefore essayed the heart finesse for his fulfilling trick. The queen lost to East's king. East then cashed his two good clubs and, by so doing, sank the defenders' ship.

Before the first good club was led the five cards left in each hand had been:

NORTH
♠ A J
♥ A 9 8
♦ None
♣ None

WEST
♠ K Q
♥ J 10 5
♦ None
♣ None

EAST
♠ 10 8
♥ 7
♦ None
♣ 6 3

SOUTH
♠ 9 7 5 4
♥ 6
♦ None
♣ None

The first club lead [which was correct] gave West no difficulty; he merely blanked the J-10 of hearts, while dummy likewise threw a heart. The second club, however, put West in a vice. To let go a spade would establish dummy's ace-Jack; a heart would make the A-9 of hearts good.

Obviously, had East, after cashing one club trick, shifted to either a spade or a heart, the contract surely would have been defeated. Of course, the declarer could have discarded differently from the dummy had he known the adverse lay of honors, but the point was that with the existing position East's insistence on his own tricks had been fatal.

East could be certain that, unless West had spades and hearts stopped, two club tricks would not defeat the contract; if West did have them stopped, cashing the clubs would squeeze him.

Tomorrow's Hand

South, dealer.
Both sides vulnerable.

NORTH
♠ Q 9 7 3
♥ A Q 7
♦ 10 8 5
♣ 8 7 4

WEST
♠ 6 2
♥ K J 2
♦ K 7 4 3
♣ A K Q 5

EAST
♠ 5
♥ 10 6 4 3
♦ J 9 6 2
♣ J 10 9 3

SOUTH
♠ A K J 10 8 4
♥ 9 8 5
♦ A Q
♣ 6 2

Mr. Culbertson will discuss this hand in tomorrow's column.

Write your bridge troubles and problems to Ely Culbertson, care of The Tribune, inclosing a self-addressed stamped envelope.

New Trial of Iowan's Suit Against Soup Firm Denied

Municipal Judge Thomas A. Green yesterday overruled the Campbell Soup company's motion for a new trial in a case in which a jury last week awarded John L. Dick, of Colfax, Ia., $1,229 for a shipment of dressed chickens sent the soup company in 1939. The jury denied the soup concern's claim against Dick, operator of the now defunct Dick's Poultry company, for $36,506 which he was allegedly overpaid for chickens which the soup company charged were "weighted" with water.

* *

French Veterans Giving Christmas Party Tonight

Les Camarades de Combat, an organization of French veterans of the world war, will give a Christmas party this evening in the Grand ballroom of the St. Clair hotel. Toys and gifts will be distributed to children of unfortunate families. Marcel Garancher, president of the group, and Mrs. Garancher will head the receiving line, and R. Imbault-Huart, consul general of France, and Mrs. Imbault-Huart, and Mr. and Mrs. Rene Weiller will be especial guests.

AMUSEMENTS.

Blackstone
Theatre—Michigan at 7th
CHRISTMAS MATINEE TOMORROW—2:30
Attractive autographed photos free to all matinee-goers!
Oscar Serlin Presents Clarence Day's
Life With Father
Made Into "The Perfect Comedy" by Howard Lindsay and Russel Crouse
with
LILLIAN GISH
PERCY WARAM
CHRISTMAS MAT., 55c to $2.20; CHRISTMAS NIGHT, $1.10 to $2.75; NEW YEAR'S EVE, $1.65, $2.20, $2.75, $3.30, $3.85.
FOR CHRISTMAS—GIVE SEATS TO AMERICA'S BEST-LOVED COMEDY
Attractive Gift Certificates Available

Seats Now On Sale!
SONJA HENIE
(IN PERSON) with her
1941 Hollywood Ice Revue
DEC. 26—THRU JAN. 5
(No Performance January 1st)
Tickets $1.25, $1.65, $2.20, $3.30 at BOND'S, 65 W. Madison, Marshall Field and STADIUM GRILL, 1800 W. Madison. Seats $300
SEND MAIL ORDERS to 1800 W. MADISON
CHICAGO STADIUM

Chicago Opera Company Presents
SPECIAL GALA PERFORMANCE
NEW YEAR'S EVE
TUES. EVE., DEC. 31, 8:00 P. M.
"MANON"
GRACE MOORE
TITO SCHIPA
GEORGE CZAPLICKI
and an Outstanding Supporting Cast
PRICES: $3, $4, $5 and $6
Tickets on sale at Civic Opera House Box Office, all Western Union Offices, Marshall Field & Co. and Lyon & Healy.

B. G. De SYLVA presents
BERT LAHR Extra Midnight Show New Year's Eve, 11:30
DuBarry Was a Lady
with
Frances Williams—Benny Baker
COLE PORTER Songs
ERLANGER Now Playing
Evgs., 8:30. Sat. Mat. Only, 2:30

MON. TO FRI. EVE. AND SAT. MAT. 40c, 75c, $1
NEW COMPLETELY NEW SHOW ORIGINAL NEW YORK CAST
PINS & NEEDLES
The Musical Hit at Movie Prices
STUDEBAKER 8 Mich. Bet. Van Buren & Congress. Cent. 8260
Sat., Sun. & Hol. Evgs., 50c, $1, $1.50. No Tax.

SELWYN EVERY NIGHT INC. SUNDAY
Christmas Day Mat. at 2:45
THE SEASON'S FUNNIEST PLAY!
"You rock with mirth."—Lloyd Lewis, News.
RUTH GORDON
in A GREAT COMEDY
"HERE TODAY"
Evgs., $1.10-$2.75; Mats. Wed.-Sat., $1.10-$2.20
NEW YEAR'S EVE., $1.65, $2.20, $2.75, $3.30

AUDITORIUM
THURSDAY TO JAN. 5
15 Times Only
BALLET RUSSE
DE MONTE CARLO
Evgs., 55c to $3.30; Mats., 55c to $2.75
New Year's Eve, 55c-$4.40 (All Tax Incl.)

OPENS XMAS NIGHT
HARRIS
RUTH CHATTERTON
"PYGMALION"
By GEORGE BERNARD SHAW
Pop. Mats. Thurs. & Sat., 55c to $1.65. Evgs., $1.10 to $2.75
NEW YEAR'S EVE—$1.65 to $3.85

GRAND OPERA HOUSE 3½ Wks. Beg. Thur.
Seats Now
MATS. WED. & SAT. FOR ALL PERFORMANCES
Engagement Ends Jan. 18
ALFRED LUNT FONTANNE LYNN
in ROBERT E. SHERWOOD'S
There Shall Be No Night

MIKE FRITZEL AND JOE JACOBSON PRESENT
Opening TONIGHT
An Entire New Revue
JOE E. LEWIS
Held Over by Popular Demand
JANE FROMAN
Singing Star of Radio & Stage
AN ENTIRE NEW FRED EVANS PRODUCTION
MINIMUM $2.50 SAT., SUN. & HOLIDAYS $3.50
THE FOUR FRANKS
THE JUVELYS
The Chez Paree Adorables
Lou BREESE
and his Orchestra
Chez Paree
610 FAIRBANKS CT. DEL. 3434

SANITARY BOARD BUDGET SHOWS $846,229 BOOST

Need Higher Pegged Levy, Woodhull Says.

The 1941 corporate or operating budget of the sanitary district was presented to the board of trustees yesterday., It called for $8,600,645, an increase of $846,229 over the 1940 appropriation.

Ross A. Woodhull.

Two reasons for the increase were given by Ross A. Woodhull, president—a rise of $670,181 in general and fixed charges, and $241,779 added to the maintenance and operating division. The increase will necessitate an additional $500,000 in the pegged levy, he said, bringing that figure to $5,500,000.

"Last year our levy power was reduced beyond the amount requested [from 6 to 5 million] and as a result there has been a rise in the amount of unpaid bills carried over," Woodhull said. "That increased our general and fixed charges.

More Sewage Treated.

"Again, there has been an increase in the amount of sewage treated with a resultant rise in the totals spent for chemicals, power, and fuel. Altho there has been no increase in man power and expenses have been pared to the bone, it will cost more money to operate," he said.

There is a total of $900,000 of unpaid bills that must be carried into 1941, according to Woodhull, compared with only $273,000 of such bills in 1940. Last year there was also $600,000 on hand to meet the bills, while this year there is only $350,000, he said.

Cuts in Three Divisions.

Three divisions, law, engineering, and electrical, were reduced by a total of $66,160 in the budget submitted. At the next meeting of the board —Jan. 9—it is expected the budget will be authorized for publication with few changes. It then will be formally adopted at the next meeting.

Woodhull estimated that the district will handle a daily average of 350 million gallons more sewage in 1941 than in 1940, largely because of the expansion at the southwest side sewage treatment works. This plant was first placed in operation in 1939.

COURT SHOCKED; CLAIM FOR RENT IS THROWN OUT

The Appellate court expressed itself as shocked yesterday at the effort of a landlord to collect a full year's rent from a tenant because the tenant was one day late in moving.

The case was that of James A. Hirschfield, 2300 Lincoln Park West, a drug company executive, against the Commonwealth Building corporation, at 2920 Commonwealth avenue. On July 30, 1938, Hirschfield gave the corporation 60 days' notice that he would vacate his nine room apartment Sept. 30, 1938. He started moving on Sept. 27, the job taking in six vans of furniture and 40 barrels of household furnishings.

However, the last articles were not removed until Oct. 1—one day over the expiration of the lease, and Hirschfield was notified that he was considered a holdover tenant. The corporation sued him in Municipal court for $3,300 a full year's rent, and won a judgment of $1,100. The Appellate court set aside the judgment, with Justice John M. O'Connor in a concurring opinion, declaring that the landlord's claim "shocks the conscience of the court."

ARIZONA SHERIFF TO TAKE ELOPING GIRL BACK HOME

Wilma Gainey, 16 years old, who came to Chicago to marry a man she met on a train last summer, will be returned to her parents in Safford, Ariz., Central police said yesterday. Sheriff Emert Kempton of Arizona telephoned police that he would fly here for the girl. Miss Gainey was arrested Sunday when she stepped from a train at the La Salle street station. She told detectives she planned to marry Joseph Ballaman, 44 years old, a civil engineer who lives in New York City. Ballaman was held at the detective bureau pending Sheriff Kempton's arrival. Miss Gainey was taken to the juvenile detention home.

TWO ST. CHARLES INMATES SOUGHT AFTER ESCAPE

State police were searching yesterday for two fugitives who escaped Sunday night from the St. Charles School for Boys, and presumably headed for their homes in Alton, Madison county. The two are Harold Adams, 16 years old, and Louis Leo West, 15. Both are husky. School officials believe they climbed over the supposed escape-proof fence. For several days before their escape the two had been talking of spending Christmas with their families.

A merry Christmas to all. Father John's Medicine

Streamliner Wreck Viewed from Air

[Associated Press Wirephoto.]

The wrecked streamliner, the City of Los Angeles, strewn along track near Julesburg, Colo., yesterday after derailment in the night.

CASSIDY HAILS DOWNSTATE WAR ON RACE BOOKS

Many downstate people will have more Christmas money, Attorney General John E. Cassidy said yesterday, because his injunction fight against handbooks is "practically 100 per cent effective" in the 101 downstate counties.

Cassidy was hopeful about Cook county, but not ready to claim victory. He said he would prefer to get further reports before commenting on the effectiveness of Sheriff Thomas J. O'Brien, who has led a search not too successfully for 1,380 persons named in the injunction.

"If this drive is carried thru," Cassidy said, "the only handbooks in Illinois will be sneak joints. Downstate the process servers not only have defendants named in the court order, but also other known violators not listed."

Owners of property rented by handbook operators also were credited with aiding in the drive. Cassidy said they have investments to protect, and are quick to respond to the present threat of padlocking property found to harbor handbooks in defiance of the injunction.

HIGH SCHOOL BOY ADMITS ATTACK UPON A WOMAN

Lawrence Knowles, 18 years old, a junior at the Tilden Technical High school, confessed yesterday he assaulted a young woman in the basement of her home on Dec. 10 in an attempt to rape her, police reported. Knowles lives at 1818 North Springfield avenue.

The woman, who is married and lives in the same neighborhood, told the police that she could not recognize her assailant. She said he entered the basement while she was washing, turned out the lights at the switch box and then struck her over the head with a blunt instrument. She broke away and gave an alarm. Her assailant fled.

Sergt. James Lynch of the Shakespeare avenue station seized the student when neighbors reported his suspicious actions. Samuel Papanek, assistant state's attorney, said Knowles confessed he had taken indecent liberties with a young girl a month ago. He will be arraigned in the Boys' court today.

WOMAN DIES OF BURNS.

Herrin, Ill., Dec. 23.—Mrs. Magdalene Oxella, 66, Johnston City, widow, died in the hospital here last night of burns received when fire destroyed her home. Her son, Jerry, who was visiting neighbors, carried his mother from the burning home but she died soon after arriving at the hospital.

Blame Broken Rail

Julesburg, Colo., Dec. 23 [Special].—Railroad officials today said a broken rail caused the accident last night in which seven passengers and two dining car employes were injured when the Union Pacific railroad's eastbound streamliner City of Los Angeles was wrecked six miles west of here. Only four units of the 18 car train remained on the rails.

The injured passengers included Alma L. Barnes, Montebello, Cal.; Violet Zimmerman, Philip Heitzman, Mrs. H. M. Ridgway and daughter, Sandra; Mrs. Esther H. Croft, all of Los Angeles, and Mrs. Wright H. Prickett of Long Beach, Cal. The injured crewmen are Lester Albert, a waiter, and Jack Alderman, chef.

Miss Zimmerman, Miss Barnes, Heitzman, and the two crewmen continued their journey to Chicago aboard another train after receiving first aid treatment. The others were brought to a hospital here for treatment and expected to be able to continue in a short time.

VALUE OF COUNTY PERSONALTY FOR 1940 DOWN 3.24 PCT.

John S. Clark, county assessor, late yesterday completed the personal property assessment for 1940, showing an assessed valuation in the entire county of $626,353,941, of which $553,735,637 is in Chicago and $72,618,304 in the country townships.

This is $20,993,033 less than the assessed valuation for 1939, a decrease of 3.24 per cent. The huge decrease will mean an estimated loss in actual taxes of $1,913,000, Assessor Clark said. He attributed the reduction to a Supreme court ruling exempting stocks of outside or foreign corporations which hold properties in Illinois.

The assessed valuation of $626,353,941 is 37½ per cent of the total personal property valuation of $1,691,155,570.

Hold Up Mailing of 1941 Auto Plates Until Dec. 26

Officials of the state automobile department yesterday announced that the mailing of thousands of 1941 auto license plates to applicants has been held up until Dec. 26 in order to assist overburdened postmen. They asked applicants who have failed to receive their plates not to become anxious.

WOMAN DIES AFTER FALL.

Mrs. Mary Sirtoff, 61 years old, 712 West 17th street, died yesterday in the St. Anthony's hospital of injuries suffered in a fall at her home Dec. 14.

FLY HOME FOR THE HOLIDAYS

SOUTHWEST TRAVEL SPECIALISTS

Braniff turns miles into minutes for travelers to Texas and Mexico. Convenient departure times, luxurious 21-passenger DC-3 Super-B-Liners, complimentary meals aloft, make your trip to, through or from the Southwest a time-saving pleasure.

CHICAGO-KANSAS CITY $14.30 each way when you buy a 15-day round-trip ticket.

BRANIFF Airways

Phone RAN. 3181 City Ticket Office 29 S. Monroe POR. 6780 Airport

THE NEIGHBORS By George Clark

"I told you he could see reindeer in the sky. We could, too, if we were his age."

EVANSTON PRIEST NAMED BISHOP OF MARQUETTE, MICH.

Msgr. Francis J. Magner Told of Appointment.

Msgr. Francis J. Magner, for the last 13 years pastor of St. Mary's church in Evanston, has been named by Pope Pius XII. as bishop of Marquette, Mich. This was announced in Washington, D. C., yesterday by Archbishop Amleto Giovanni Cicognani, apostolic delegate to the United States.

The Marquette diocese comprises the entire upper peninsula of Michigan. Bishop Magner will go to St. Peter's cathedral in Marquette after his consecration in Holy Name cathedral here by Archbishop Samuel A. Stritch, at a time yet to be arranged.

Plans Are Undetermined.

Msgr. Magner was notified of his appointment yesterday. He said he could not say how soon he would leave Evanston.

He was born in Wilmington, Ill., March 18, 1887. He attended St. Ignatius college, Chicago; St. Mary's college, St. Marys, Kas., and North American college in Rome. He was ordained in Rome May 17, 1913.

Pastor of Several Churches.

Before going to St. Mary's in 1927 Msgr. Magner was pastor of St. James church in Highwood and previously had served as assistant pastor of St. Mary's church, Joliet; St. Pius' and St. Mel's churches in Chicago, and St. Francis' church, Wilmette.

Msgr. Magner will succeed Bishop Joseph C. Plagens at Marquette. The latter has been transferred to the diocese of Grand Rapids, Mich. There are 80,000 Catholics in the Marquette diocese.

3 Americans Die as Plane Crashes, Burns in Mexico

TIJUANA, Mexico, Dec. 23 (AP).—Three men perished in the flaming wreckage of an airplane which crashed yesterday after it had taken off from the Hattie Hamilton dude ranch south of Ensenada, Mex., Gerald Mokma, American consul, said. The victims, Mokma said, were L. E. Sinclair Jr., pilot, of Calipatria, Cal., and L. K. Grisweld and Herbert Martin, employés of the Consolidated Aircraft company of San Diego.

Wordless Wife

[TRIBUNE Photo.]

MRS. AGNES SYLVESTER.

William Sylvester, whose wife, Agnes, is suing for divorce, appeared yesterday before Judge Rudolph Desort to ask that she and their child, William Jr., 5 years old, spend Christmas in his home at 11201 Cottage Grove avenue. Mrs. Sylvester declined, but Judge Desort said William Jr., could stay with his father from 11 a. m., Christmas to 11 a. m., New Year's day.

Mrs. Sylvester's attorney, Norman Becker, then told the court that Sylvester, who recently quit one job to take another in the confectionary plant where his wife is employed, drives to work daily in an expensive car, while Mrs. Sylvester travels by trolley. Judge Desort ordered Sylvester to drop by her home at 6009 South Halsted street, take her to work at Cicero avenue and 66th street, and bring her home again nights.

No one mentioned that Mrs. Sylvester has an injunction which forbids Sylvester to talk to her. And that if he even says something about the weather some morning he'll be in contempt of court.

FOUND HANGED IN HOME.

John Barth, 57 years old, an assistant janitor in the building at 2710 Indiana avenue, was found hanged in his basement flat in the building yesterday.

COUNCIL OF WAR LAW'S REPLY TO GANG'S DEFIANCE

Map Plans for Honest Union Election.

BY JAMES DOHERTY.

Nitti gang hostilities in the campaign for the election of officers of local 278 of the bartenders' union led to the calling of a council of war yesterday.

State's Attorney Thomas J. Courtney offered the resources of his office to Circuit Judge Robert Jerome Dunne and Receiver Roy D. Keehn, who are to supervise the union election which is set for Jan. 6.

Keehn and his assistant, James U. Sammis, are to meet with Courtney and Wilbert F. Crowley, first assistant state's attorney, at 11 a. m. today to map a defense program. Keehn and Sammis said they are determined to give the bartenders an honest election and an honest count.

Owns 100 Taverns.

They said the old Capone syndicate, now headed by Frank [The Enforcer] Nitti and Danny [Public Enemy] Stanton, have a big stake in the election. It has been estimated the gang owns and operates nearly 100 taverns and night clubs in the city and uses them as outlets for their brands of liquor and beer.

After six months of battling with the authorities, during which time Nitti was indicted but was still able to defy the courts, the gang is now fighting desperately to control the union election, Courtney was told. They have threatened Keehn and Sammis and have spread terror thruout the membership of the union, the prosecutor was advised.

"My office will have a hand in that election," Courtney assured Keehn. "You will have all the help you need."

Further Aid Pledged.

Bertram J. Cahn, president of the Chicago crime commission, told Keehn that all civic groups are interested in seeing a successful outcome of the receivership.

An old poster was brought to light showing that more than 10 years ago there was a price of $1,000 on Nitti's head, offered by the Citizens' Committee for the Prevention and Punishment of Crime, an Association of Commerce group. The committee offered the reward for information leading to the arrest of "Frank Nitto, alias Frank Nitti, Capone gangster and fugitive from justice."

Today Nitti is more powerful and wealthy than ever, Courtney asserted, despite the fact he served a prison sentence for income tax evasion. He has always worked thru others, the prosecutor's reports declared, and consequently he seldom placed himself in jeopardy of arrest and prosecution.

A. C. VANNEVAL, ROCK ISLAND, DIES.

Rock Island, Ill., Dec. 23 [Special].—Arthur C. [Curly] Vanneval, Rock Island real estate operator and widely known as a saloon operator in preprohibition days, died yesterday at Griffin, Ga., while en route to Florida where he and his wife intended to spend the winter.

Test Your Facts

Below each of the following questions are listed three answers. Make your choice, turn to page 20 in the Want Ad section for the correct answers, and mark your score:

1. Who was the victorious general in the famous battle of Cannae?
[a] Hannibal, [b] Napoleon, [c] Julius Caesar.

2. What is the quotient of 4-5 divided by 4-5?
[a] One, [b] one and three-fifths, [c] one and one-fifth.

3. What is a Jolly Roger?
[a] A small boat, [b] a Scotch dance, [c] a pirate flag.

4. What were the gate receipts of the Dempsey-Tunney fight in Chicago in 1927?
[a] $1,626,500, [b] $1,895,723, [c] $2,650,000.

DR. SHAW QUITS PRESIDENCY OF MICHIGAN STATE

Lansing, Mich., Dec. 23 [Special].—Dr. Robert S. Shaw, president of Michigan State college for the last 12 years, will retire next July 1, according to announcement today by the state board of agriculture, the institution's governing body. Dr. Shaw will be succeeded by his 38 year old son-in-law, John A. Hannah, now secretary of the board.

W. H. Berkey, chairman, made the official announcement for the board of the impending change in administration. He said Dr. Shaw, who is 69 years old and has been connected with the college for more than 38 years, had been contemplating retirement for the last two years.

Hannah, who has been secretary of the board of agriculture since 1935, is himself a graduate of Michigan State college, having received a bachelor of science degree in 1923.

Bandits Take Victim's Keys, Uses Them to Raid Store

Gabriel Couris was robbed of $220 and his store keys Saturday night when he reached his home at 1510 North Rockwell street. He did not report his loss. Sunday morning, however, as he arrived at his food store at 2259 Devon avenue, he saw two men just pulling away. They had used his keys to open the place and take $75 from the cash registers. Couris reported both losses then, and ordered new locks for home and store.

GIVE AMERICA'S FINEST CIGARETTE

YOU'LL REALLY HEAR THE JINGLE BELLS THAT CHILDREN DREAM OF!

IN A COMMUNITY AS BIG AS THIS it will take Santa Claus a long time to fill all the stockings that are hung, for he'll try not to miss a single one.

And so, very late in the night, he'll be starting back north . . . with a jingle of bells . . . as Donder and Blitzen and the rest of the celebrated reindeer team go prancing away.

Children always hear those bells in their Christmas dreams. But, this year, they will *really* hear them. So will *you* . . . and quite clearly . . . if you get up early with the children. Or later, you'll hear them faintly in the distance.

Really and truly you'll hear jingle bells. They'll be on every Bowman steed . . . on all the many routes of Bowman.

Their merry music may recall other Christmases when Santa came down the chimney to fill *your* stocking. But what we *intend* them to do is to bring an extra thrill to youngsters all over town. Quite likely they'll do that.

You see, many little children have never heard jingle bells on Christmas morning . . . never *really* heard them!

BOWMAN DAIRY COMPANY

SECTION TWO
SPORTS MARKETS
WANT ADS

Chicago Daily Tribune
THE WORLD'S GREATEST NEWSPAPER

for faster service 3 TRIBUNE phone numbers
SUPerior 0200 Public Information Service
SUPerior 0260 Sports Bulletin Service
SUPerior 0100 Want Ads—General Business

TUESDAY, DECEMBER 24, 1940. *** 13

IOWA TRIUMPHS; ILLINOIS BEATS IRISH, 41-39

WALLER, AUSTIN, VON STEUBEN FIVES WIN IN TOURNEY

MORGAN PARK IS VICTOR, 32-27, OVER LINDBLOM

Four Games Today End Preliminaries.

Tourney Scores

YESTERDAY'S RESULTS.
Waller, 51; Englewood, 24.
Austin, 27; Phillips, 20.
Von Steuben, 34; Medill, 19.
Morgan Park, 32; Lindblom, 27.
TODAY'S GAMES.
Lane vs. South Shore, 1:00 p. m.
Tuley vs. Farragut, 2:00, p. m.
Schurz vs. Foreman, 3:00 p. m.
Bowen vs. Steinmetz, 4:00 p. m.

Four teams gained the first round in yesterday's four of eight preliminary games of the University of Chicago's 23d annual high school basketball tournament at the Midway field house. Waller defeated Englewood, 51 to 24; Austin beat Phillips, 27 to 20; Von Steuben eliminated Medill, 34 to 19, and Morgan Park defeated Lindblom, 32 to 27. The remaining preliminary contests will be played this afternoon, starting at 1 o'clock, and first round games begin Thursday.

Bill Gardner scored 12 points to lead Waller to its triumph, a victory scored by a surprising margin. Waller held command thruout the contest, leading at the half, 29 to 18. Englewood exhibited greater speed early in the second half, but Waller increased its margin almost at will.

Builds Up Early Lead.

Austin, defending champion, used a fast break to whip Phillips. The west siders built up their final margin in the first half, leading 15 to 8, at the intermission, then held on during the two closing periods. George Felt sparked Austin's attack, scoring 10 points—one more than Roscoe Julian of Phillips.

Von Steuben had no difficulty in preventing Medill's first entry in the tournament from going beyond the preliminaries. Von Steuben held a margin of 19 to 10 at half time, and tacked 15 points onto that total in the remaining periods.

Ward Day's Top Scorer.

Irving Ward, colored center, proved the day's scoring star as he paced Morgan Park's tall team to victory in the day's most thrilling battle. The south siders piled up a 19 to 3 margin over their smaller opponents at the half, then were completely outfought when Walter Silko and Andy Federink led an assault that repeatedly pierced their defense in the last two periods. Lindblom outscored Morgan Park, 11 to 7, in the third period and 13 to 6 in the last quarter. The game ended with Ward's dropping in his eighth basket, which, with two free throws gave him a grand total of 18 points.

Waller meets Austin and Von Steuben plays Morgan Park in first round games Thursday. Today's remaining preliminaries match Lane with South Shore at 1 o'clock; Tuley with Farragut at 2 o'clock; Schurz with Foreman at 3 o'clock, and Bowen with Steinmetz at 4 o'clock. Lineups:

WALLER [51].	B	F	P
Felske,f	3	0	4
Casey,f	0	2	2
Ekvall,f	2	1	2
Morreale,f	2	2	1
Muhr,f	1	0	0
Gardner,c	5	2	3
Higgins,c	0	0	0
Lazzara,c	0	0	0
Booker,g	4	3	0
Williams,g	0	0	0
Capobiano,g	0	0	0
Paladino,g	4	1	1

ENGLEWOOD [24].	B	F	P
Gay,f	1	0	3
Hart,f	0	2	2
Walker,f	2	0	4
Fascchi,f	0	0	0
Bluit,c	1	0	4
Curry,c	1	3	0
Dooly,g	0	0	0
McDoural,g	2	4	4
Hylka,g	0	1	0

VON STEUBEN [34].	B	F	P
Hlanick,f	0	0	1
Shaeffer,f	2	1	1
Stanton,f	0	0	0
Graff,f	0	0	0
D. Bobich,c	4	0	1
Rusk,c	0	0	1
Samsone,c	5	0	1
M.Greenberg,g	2	0	0
Rosenthal,g	0	0	0
Waxberg,g	0	0	0
E.Grossman,g	3	1	0
Katznelson,g	0	0	1

MEDILL [19].	B	F	P
Pennington,f	0	0	1
Graves,f	3	0	1
Tunstall,f	0	1	0
Packnett,c	3	1	0
Clar,c	0	0	0
Cooper,g	1	0	2
Smith,g	0	1	3
Merrimm,g	1	0	3

PHILLIPS [20].	B	F	P
Major,f	0	0	0
Mullins,f	2	0	2
Howard,f	0	0	1
Dorner,f	0	0	0
Spain,c	2	0	2
Julian,g	3	2	2
W.Jackson,g	2	1	0
Thompson,g	0	0	0

AUSTIN [27].	B	F	P
Maltby,f	0	0	2
Franks,f	2	1	2
Kadison,f	1	0	1
Chilow,f	2	1	2
Felt,c	4	2	1
Komiss,g	2	0	2
Finkelstein,g	0	0	2
Fine,g	0	1	0

LINDBLOM [27].	B	F	P
Kerns,f	1	0	1
Huzhes,f	0	0	1
Ferrante,f	3	1	1
Ward,c	8	2	3
Smith,c	0	0	0
Duran,g	0	0	2
Nierman,g	0	0	1

MORGAN PK. [32].	B	F	P
Spirala,f	2	0	1
Cernick,f	1	1	2
Sulo,f	0	1	0
Holden,c	0	3	3
Silko,c	4	0	2
Mulhall,g	1	0	2
Federinko,g	3	0	0
English,g	1	0	3

Postpone Ghnouly-Scott Bout; Attendance Poor

A 10 round bout scheduled in Hammond Civic center last night between Joe Ghnouly, St. Louis lightweight, and Eddie Scott of Detroit was postponed until Jan. 6 because of a poor attendance.

College Basketball

LAST NIGHT'S RESULTS:
Indiana, 42; California, 39.
Iowa, 40; Michigan State, 34.
Illinois, 41; Notre Dame, 39 [overtime].
Bradley, 59; William and Mary, 36.
Creighton, 37; Minnesota, 32.
Pittsburgh, 41; Butler, 40.
Brown, 50; Rutgers, 46.
Yale U., 44; Washington U. [St. Louis], 41.
Upper Iowa, 40; Drury, 39.
Villanova, 41; Niagara, 31.
Temple, 32; Oklahoma, 26.

MOON MULLINS—AN OLD SLIPPER

AND, DEARIE, MY GUEST, MRS. MULLINS IS A LADY-IN-WAITING, OR SOMETHING VERY SOCIALLY PROMINENT, TO LADY PLUSHBOTTOM.
POOEEY!
AND POOEY TO YOU, JUDGE VAN TWERP, IF YOU THINK I AIN'T!
WHY-ER-AH--- MRS. MULLINS, WE DIDN'T HEAR YOU COME DOWN-STAIRS.
Willard
I'LL SAY YOU DIDN'T DEARIE, I SLID DOWN TH' BANISTER!
Reg. U. S. Pat. Off.
Copyright, 1940, by News Syndicate Co., Inc.

You Have Something There, Andrew!

[Associated Press Wirephoto.]

Frank Reagan of Pennsylvania (left) and Tom Harmon of Michigan (right) confer with Andy Kerr, one of the coaches of the All-Star east eleven which will meet a collection of western stars on New Year's day in San Francisco.

Joliet Captures St. George Tourney from Fenwick, 26-20

Catholic of Joliet put on a great rally in the closing minute and a half of play to defeat Fenwick of Oak Park, defending champion, 26 to 20, last night and thus become the winner of the seventh annual St. George preseason Catholic High school cage tournament in its first year of competition in the meet.

The contest, played before a capacity audience in St. George gym, was a thriller from start to finish with the champions trailing most of the time, until shortly before the end of the third period, when they took a lead which they held the rest of the way. Bob Murphy, forward, and Joe Schreiner, center, stood out as point getters for the title winners.

Johnny Kempfer, brilliant Mount Carmel forward, was given the most valuable player award, while Center James Kuppe of Woodstock, Ill., Bob Murphy, Joliet, and Jack Skene, St. George, forwards; and Bill Doherty, Fenwick, and Peter Kuhn, St. Michaels, guards, were selected members of the all-tournament team.

Fayette Scores for Fenwick.

Joliet started the contest as tho it was going to be strictly pitching practice when Bob Murphy, Bob Jahnke, and Joe Schreiner connected for field goals with less than two minutes played. Jack Payette, smallest man on the floor, connected for a close-in shot for Fenwick's first score and, after Murphy had missed a pair of free shots, Chuck Brady counted on a free toss and added a field goal. Burt Aamodt scored to tie the game up a half minute before the end of the first period.

Payette scored on a free throw to open the second period and Fenwick took the lead for the first time. Aamodt's field goal from the side made it 9 to 6 for Fenwick. Jahnke finally broke the ice to score a free shot for Joliet's first point in eight minutes of actual playing time. Aamodt added another field goal and Jahnke scored with another free one. Bill Doherty, one of the standouts of the tourney prior to this game, scored a free one, but Jahnke came back with a free throw and a field goal to make it 12 to 11 at the half.

Murphy Puts Joliet Ahead.

Murphy's one handed shot from the side gave Joliet the lead shortly after the start of the third period, but Aamodt tied it a minute later when he connected on a free shot and then sent his mates ahead with a shot from out beyond the free throw circle. Schreiner tapped in one of Murphy's wild pitches to tie it again, but O'Connell quickly changed things by scoring on Schreiner's foul. Murphy's goal from around the free throw circle gave Joliet a 17 to 16 margin at the end of the third period.

Schreiner, after his mates had gone thru much fruitless motion, hit from the side of the court, O'Connell counted a free toss but Murphy's field goal equalled that and Joliet owned a 21 to 17 advantage, with a little more than three minutes to play. Brady made a free throw and the count was 21 to 18. Joliet. With little more than a minute left to play, Murphy scored once on a violation and Schreiner and McCormick added field goals to give Joliet a 26 to 18 margin which Payette cut to three margin ended.

Kempfer Stars for Mt. Carmel.

In the contest to decide the winner of third place, Jack Kempfer, diminutive forward of Mt. Carmel, led his team to victory by counting fifteen points as the Caravan defeated Loyola, 49 to 34, for the highest score of the tournament.

CATHOLIC JOLIET [26].	B	F	P
Murphy,f	4	1	2
Condon,f	0	0	2
Zalatel,f	0	0	0
Schreiner,c	4	0	3
Martinich,c	0	0	4
Jahnke,g	2	3	2
McCormick,g	1	0	0
Stickler,g	0	0	0
Macfarlane,g	0	0	1

FENWICK OAK PARK [20].	B	F	P
Payette,f	2	0	3
Ryan,f	0	0	2
Aamodt,f	1	2	1
Brady,c	1	1	2
Doherty,c	0	2	4
O'Connell,g	0	0	4
Finn,g	0	0	0
Moyer,g	0	0	0

MT. CARMEL [49].	B	F	P
McGowan,f	5	3	1
Kempfer,f	5	5	1
Hacker,c	3	0	0
Wilson,g	3	0	2
Lackey,g	4	0	2
Delaney,f	1	1	0
Bemisni,g	1	0	1

LOYOLA [34].	B	F	P
Kemen,f	3	0	4
Dreis,f	1	0	0
Gerashty,f	1	0	0
Brown,f	1	0	0
Healy,c	1	0	3
Dee,g	2	2	3
Mennes,g	2	1	1
Dogle,g	2	1	1

ARREST THREE IN SAN FRANCISCO IN DRIVE ON BOOKS

San Francisco, Cal., Dec. 23 [Special].—Striking at what was termed "the backbone of the bookmaking business in California," agents of Attorney General Earl Warren's office and San Francisco police arrested three men here today. A fourth is being sought.

Booked were Martin Ereling, Leslie R. Jelinski, and Thomas J. Corcoran. Stanley Cohen, for whom a warrant is out, is being searched for.

The warrants, issued in Los Angeles, charged the defendants with criminal contempt of an injunction granted by Supreme Court Judge Emmett Wilson against bookmaking and distribution of all race track information.

MINNESOTA IS BEATEN, 37-32, BY CREIGHTON

Omaha Quintet Scores 4th Straight Victory.

Omaha, Neb., Dec. 23 [Special].—Creighton university's basketball team defeated University of Minnesota, 37 to 32, tonight for its fourth straight victory.

For three quarters Creighton played just well enough to stay ahead; then Guard Will Warhol scored on a one hander to tie, 26 to 26, the first time Creighton had been caught. From then on it was Creighton's game. Minnesota held on until the score was 31 to 30, but a series of long shots and one handers, featuring Gene Haldeman, junior guard, built a 37 to 30 lead, and then Creighton coasted.

Don Carlson, junior forward who was the Big Ten's fourth leading scorer last year, was high point man tonight with 14. He beat out Haldeman with a free throw.

Each side had trouble penetrating the other's defense. Twice Minnesota substituted Stuart McDonald, bespectacled long shot specialist who made only one basket. Creighton was ineffective until it began cashing in on long shots, particularly Haldeman's from the front court line. Lineups:

CREIGHTON [37].	B	F	P
Jaquay,f	1	0	0
Fleming,f	3	0	2
Engelbreitson,f	0	0	0
Beiser,c	3	2	2
Langer,c	2	1	1
Nolan,g	0	1	0
Haldeman,g	6	1	4
Fitzgerald,g	1	0	0
Shearn,g	0	0	0

MINNESOTA [32].	B	F	P
D.Smith,f	3	1	2
Mohr,f	1	0	3
Exel,f	1	0	0
McDonald,f	1	0	1
Lind,c	0	0	2
Carlson,g	6	2	2
Warhol,g	1	1	0
J.Smith,g	0	0	0
Thune,g	2	0	0

Referee—E. C. Quigley [St. Mary's]. Umpire—Max Roper [Nebraska].

PITT BEATS BUTLER, 41-40

Indianapolis, Ind., Dec. 23 [Special].—Coming from behind in the second half, the University of Pittsburgh basketball team tonight defeated Butler, 41 to 40. Butler led at the half, 23 to 21.

PITTSBURGH [41].	B	F	P
Kocheran,f	2	0	3
Straloski,f	2	1	3
Port,c	4	2	1
Klein,g	5	1	2
Milanovich,g	3	1	1
Paffrath,f	0	1	0
Ziolkowski,f	0	0	0
Malarkey,c	1	0	1

BUTLER [40].	B	F	P
Dietz,f	7	0	1
Schumacher,f	2	2	0
Hamilton,c	2	0	3
Neu,c	2	0	3
McCray,g	0	0	0
Braden,c	2	0	2
Clayton,c	0	1	1
Hunckler,g	2	1	0
Norris,g	0	0	0
Petrie,f	0	1	0

Free throws missed—Straloski [2], Port, Milanovich, Hamilton [2], McCray [2], Norris, Dietz, Schumacher, Petrie.
Referee—Gunnar Elliott [Ft. Wayne]. Umpire—Glenn Adams [DePauw].

INDIANA WINS, 42-39

Berkeley, Cal., Dec. 23 (AP).—Indiana university's basketball team defeated the University of California, 42 to 39, tonight. The Hoosiers started their second team and led, 21 to 14, at half time. The closest California got to catching up was in the final minutes when they narrowed the gap to three points.

INDIANA.	B	F	P
Francis,f	4	1	1
Armstrong,f	2	0	3
W. Menke,f	2	1	0
Logan,f	2	0	3
Zimmer,c	0	3	1
Menke,c	0	3	1
Driver,g	0	0	2
Schaefer,g	0	1	0
Denton,g	2	0	1
Swanson,g	1	1	1
Dro,g	1	1	3

CALIFORNIA.	B	F	P
Tamm,f	3	0	1
Lafaille,f	0	2	1
Alameida,f	1	1	0
Biles,f	2	1	0
McGee,c	5	4	2
Bailey,c	0	0	3
W.Garrets'n,g	1	0	3
G.Garrets'n,g	2	0	0
Hodes,g	0	2	0
Thurm,g	0	1	0

Free throws missed—Lafaille, Biles, McGee, Hodes, Bailey [3], G. Garretson [3], Menke, Schaefer, Dro, Swanson [2].
Officials—Walley Cameron and Bobby Brick.

JIM WILSON IS GIVEN PLAQUE FOR SERIES FEAT

Boston, Mass., Dec. 23 (AP).—Jimmy Wilson, new manager of the Chicago Cubs, was awarded the Paul H. Shannon memorial plaque tonight by the Boston branch of the Baseball Writers' association as the baseball player who performed the greatest individual feat of the season.

The writers cited Wilson's performance during the world's series, when he put aside his coaching job with the Cincinnati Reds to catch six of the seven games, calling the pitches in each engagement and piloting Bucky Walters and Paul Derringer to two victories each.

HARMON IS THE MAN AGAIN IN EAST-WEST GAME

San Francisco, Cal., Dec. 23 (AP).—Football stars from the east and west, training for the annual charity game for crippled children New Year's day, went thru swift workouts today at their camps in Berkeley and Palo Alto, respectively. Officials said all tickets have been sold.

The easterners, coached by Bernie Bierman of Minnesota and Andy Kerr of Colgate, chalked up a two hour grind, which included running thru several plays. Tommy Harmon, all-America half back star from Michigan, was the principal ball handler.

Harmon Hub of Attack.

The east's main attack will center around the 1940 college gridiron hero. Coach Bierman described the Michigan ace as "one of the finest young men I've run across." He said Harmon reacted to various coaching methods so easily it seemed to be second nature to him.

Two drills, morning and afternoon, were scheduled for tomorrow.

The western squad, under Coaches Matty Bell of Southern Methodist and Orin [Babe] Hollingberry of Washington State knocked off two brisk practices and gave evidence of being much farther advanced than the eastern delegation, which, incidentally, has been established as a 2½ to 1 favorite.

West Likes Underdog Rôle.

The rôle of underdog was highly pleasing to Hollingberry, who recalled that every year the east team has been named the favorite, the west has won the game.

Pass plays were stressed by the westerners with Paul Christman of Missouri and Jimmy Johnson of Santa Clara handling most of the pitches.

Rice Five Defeats La Salle, 51 to 45, in Closing Minutes

Philadelphia, Pa., Dec. 23 (AP).—A whirlwind finish that accounted for four consecutive field goals in the closing minutes gave Rice a 51 to 45 victory over La Salle tonight in Convention hall.

Fight Decisions

At Marigold Gardens—Nate Bolden and George Burnette drew [10]; Booker Beckwith beat Orlando Trotter [6]; Jimmy McCormick beat Matt Mihilovich [4]; Jimmy Pierce beat Tony Reno [4]; Richard Rigali beat Bill Hawkins [4].
At New York—Abe Simon beat Al Delaney [10].

In the Wake of the News

BY ARCH WARD.

NINETEEN forty-one promises to be a trying year for the compilers of American league statistics. . . . The Boston Red Sox now have Outfielder Ervin [Pete] Fox, First Baseman James Foxx, and Heber and Lamar Newsome, pitcher and infielder, respectively. . . . The Chapman family is adequately represented by Center Fielder Sam and Infielder Fred of the Athletics and Outfielder Ben of the Indians. . . . Harrises include Pitcher Robert of the Browns, Outfielder Robert of the Tigers, and Pitcher Maurice of the Red Sox. . . . The inevitable Smiths are all pitchers—Al of Cleveland, Edgar of the White Sox, and Clay of the Tigers. . . . Bruce Campbell, dean of the clan, plays the outfield for the Tigers; Clarence, also an outfielder, will be with the Indians, and First Baseman Paul is a rookie first baseman with Boston. . . . Pitcher Millard Howell and Outfielder Murray Powell will go to camp with Cleveland. . . . Connie Mack will have his worries with Outfielder Wilson Miles and Pitcher Carl Miles. . . . Deans are as prevalent in the American league as they are in the National, with Lovill pitching for the Athletics, and Jim for the Senators. . . . Just to complete the list, the DiMaggios will be back, Joe with the Yankees and Dominic with the Red Sox. The Wagners will be cheering Catcher Harold of the A's and Pitcher Charles of the Red Sox, and the vast army of Browns will be calling the sports desks for information on Pitchers Clint of the White Sox and Norman of the Red Sox, respectively. . . .

Iowa should be well stocked with basketball letter men for the 1942-'43 season. . . . This year's roster is entirely devoid of seniors. . . . Leif Henie, brother of the talented Sonja, whose revue opens its annual engagement in the Chicago Stadium on Thursday night, taught her the rudiments of the exacting pastime but he wasn't very happy about it at the time. . . . Two years older than Sonja, Leif was a promising speed skater in Norway 20 years ago and he objected strenuously, in the time honored big brother fashion, when his mother made him take little sister with him to the rink for his daily practice session. . . . Frank Wykoff, former University of Southern California sprinter, who in 1930 set a world record of 9.4 seconds for the 100 yard dash, is superintendent of schools in Carpenteria, Cal. . . . "Knute Rockne, All-American" has done 50 per cent more business than a film of the type ordinarily attracts. . . . Ronald Regan's work as George Gipp has won him feature parts in two or three pictures in production or planned by Warner Brothers. . . . Wilfrid Smith, Tribune sports writer, recently was chosen the greatest athlete DePauw university has had in a poll of the school's coaching staff, publicity office, and former athletes.

Christmas in the Heart.

The one who has a lighted tree
Bedecked and tinsel-bright,
Receives unnumbered greeting cards
With pleasure and delight;
Who has a table, richly filled,
Beneath his private dome,
And gifts from all the family,
Has Christmas in his home.

But the one who hears the angels' song,
Who lives at peace with man
And spreads the spirit of good-will
In every way he can;
Who shares the sorrows of mankind
God's peace to reimpart,
Who loves his neighbor as himself,
Has Christmas in his heart.
—Hilma E. Willis.

* *

Christmas Crux.

Merry Christmas! shall resound
Around the world, 'tis true:
And I am none the less sincere
In wishing it for you.
And yet, how thrilling it would be
Between the Yuletide sips—
If I could carve it in your soul
And grave it on your lips.
—John C. Vivian.

* *

The Wake Depends Upon Its Friends.

* *

Christmas Wish.

May the road that leads to Christmas
Be paved with loving thought,
And lit with friendship candles
That years of trust have wrought.

May it be strewn with petals
Of fragrant wishes, too,
And sprinkled with the showers
Of dreams that did come true.
—Hilda Butler Farr.

* *

Christmas Jewels.

Ruby-red the blazing hearth,
Emerald green, the pine.
Golden topaz shines a star,
Each year at Christmas time.
Red for joy, and green for hope,
While gold brings peace to men.
Christmas jewels are meant for all
And come from Bethlehem.
—Virginia Pennock.

A Christmas Prayer.

O, Christ, who in the manger lay,
Many years ago,
Be born in all our hearts just now,
That we Thy love may know.

And may we ne'er refuse Thee room,
Like the keeper of the inn,
But ever seek and bring Thee gifts
As shepherds and wise men.

And help us, Lord, to live such lives
That other men may see
Us shining like the eastern star
To lead them unto Thee.
—Crystal Shoemaker.

* *

At Christmas Time.

There is so much at Christmas
To make the season gay;
The gifts of kind remembrance
Kept secret for this day,
The cheerful wreath of holly,
A sprig of mistletoe,
The candles on the mantel
That shed their welcome glow.

But more than gleam of tinsel
Or fragrance of the fir,
There is within the Yuletide
That sets our hearts astir;
There is that friendly feeling
That seems to overflow
And make folk gay and happy
Wherever one may go.

Somehow at this glad season,
We understand for sure
That earth holds more of heaven
Than we have known before,
And gifts that hearts can offer
Of love and goodly cheer,
We prize above all others
When Christmas time is here.
—B. L. Bruce.

Ten Years Ago Today—Eddie Loos, Chicago professional, was leading the $25,000 Agua Caliente open golf tournament by two strokes. . . . Bud Foster, all conference center at Wisconsin, joined the Duffy Floral basketball team. . . . Eastern promoters were trying to match Jack Sharkey and Young Stribling for a 15 round bout.

ILLINI SPURT SENDS BATTLE INTO OVERTIME

Hawkeyes Conquer Michigan State.

Notre Dame, Ind., Dec. 23 [Special].—Bob Richmond, a senior guard, and Art Mathisen, a sophomore center, gave Illinois a victory over Notre Dame, 41 to 39, in an overtime game before 2,000 tonight.

Robert Richmond.

Richmond got 7 of his 11 points in a furious second half, making 5 of them in the last five minutes and the one that sent the game into overtime on Capt. Eddie Riska's fourth foul just before the gun.

Mathisen who had collected only 2 points in 40 minutes, dropped in 3 short field goals in the extra period, offsetting a hook shot by Notre Dame's Cy Singer, a sophomore.

Illinois Steps Up Pace.

The real story of tonight's fast action is told, however, in an Illinois surge that started with 11 minutes remaining. At that stage Notre Dame, which had led 21 to 16 at the half, held a 32 to 21 margin. Things then began to happen—and they continued to happen to the extent that Illinois scored 16 points against Notre Dame's 5 for the remainder of regulation time.

Vic Wukovits, South Bend junior, started Illinois' drive by making two successive free throws, but Bob Smith offset them with a hook shot. After Singer had scored on a follow-up shot, Walter Evers scored two baskets and a free throw, Richmond followed with three more goals, and Al Shirley, who relieved Mathisen briefly, dropped in a field goal. This activity made it 36-all.

Ryan Misses Free Throw.

Larry Ryan, Irish guard, then missed a free throw. Riska, whose 12 points sparked the Irish, sank one of his two shots on Richmond's foul and declined the second. A moment later, Richmond tied it on Riska's fourth foul. Wukovits missed a free toss, and the game went into overtime.

Mathisen then counted for Illinois, but Singer tied the score. Notre Dame refused the free throw on Capt. John Drish's fourth foul and Mathisen got his second field goal of the period with 1 minute and 15 seconds left. Notre Dame's one real opportunity thereafter ended when Richmond intercepted an Irish pass.

It was Notre Dame's second defeat in six starts and Illinois' second victory in three games. Lineups:

NOTRE DAME [39].	B	F	P
Riska,f	5	4	4
Sobek,f	4	2	4
Quinn,c	0	0	3
Ryan,g	1	2	3
Smith,g	3	1	4
Singer,c	2	0	0
Pope,g	0	0	1
Engel,g	0	0	1

ILLINOIS [41].	B	F	P
Evers,f	3	1	2
Drish,f	4	2	4
Mathisen,c	3	0	3
Richmond,g	5	1	5
Wukovits,g	0	4	3
Hocking,f	0	1	1
O'Neill,c	0	0	1
Shirley,c	1	0	3

Free throws missed—Riska [2], Sobek [2], Ryan [3], Butler, Singer, Evers [2], Mathisen [2], Richmond [2], Wukovits [3], Hocking.
Referee—Gil McDonald [Wisconsin]. Umpire—Carl Burt [Manchester].

IOWA WINS, 40-34

Lansing, Mich., Dec. 23 [Special].—The University of Iowa maintained its unblemished season's record tonight, but was given a scare by Michigan State before the Spartans finally yielded, 40 to 34. The game was a closely fought contest in which the lead changed hands 11 times during the first half.

A brief scoring flurry midway of the second half gave the Hawkeyes a lead they were able to hold until the final whistle. Up to this point neither team enjoyed more than a two point margin. The great work of Milt Kuhl, giant Iowa center, pulled the Hawkeyes out of more than one tight spot, and he led both teams in scoring with 15 points.

Score Tied at Half.

The teams came onto the floor for the second half with the scoreboard reading 21 to 21. For five minutes the scoring was fast with Tom Chapman adding four points for Iowa and Frank Mekules and Bob Phillips matching it for the Spartans. Mel Peterson scored for Michigan State and Capt. Vic Siegel added three points to give Iowa a 28 to 27 lead.

Siegel continued to spark the Hawkeyes with five more points and along with two baskets by Kuhl and one by Chapman and Wendell Hill added 12 points to Iowa's total while the best Michigan State could account for were baskets by Peterson and Jones and three points by Petroski. Lineups:

MICHIGAN STATE [34].	B	F	P
Gerard,f	2	2	1
Hindman,f	3	0	2
Mekules,c	1	0	0
Peterson,g	2	0	3
Phillips,g	4	0	1
Petroski,c	1	1	0
Basich,g	0	0	0
Jones,f	2	1	1
Burk,g	0	0	0

IOWA [40].	B	F	P
Siegel,f	3	2	0
Chapman,f	4	0	3
Kuhl,c	7	1	0
Soderquist,g	0	0	0
Wheeler,g	1	0	1
Siglin,g	0	1	3
Heinz,c	1	0	1
Tricky,f	0	0	0
Hill,f	1	1	0
Harsha,g	0	1	1

Free throws missed—Siegel, Gerard [2], Peterson [2], Petroski [3].
Referee—Ed Powers [Western State]. Umpire—Fred Spurgeon [Kalamazoo].

RECORDS TUMBLE AS PRO FOOTBALL DRAWS 1,600,000

Three National League Cities Set Marks.

New York, Dec. 23 [Special].—The National Football league in 1940 maintained the rapid development that has made professional football the fastest growing major sport in recent years, President Carl L. Storck announced last night. A new attendance record was set when more than 1,600,000 watched the 55 league games, the title play-off in Washington, and 12 All-Star games and exhibition contests.

According to official attendance figures, just released, the regular championship season attracted a total of 1,309,027 and the title play-off drew 36,034. The combined 1,345,061 represents a 2.5% gain over the 1939 season.

Three Set Home Records.

The championship play-off was limited to 36,034, Griffith stadium's capacity. The Redskin management reported almost $100,000 was returned to disappointed ticket applicants.

In addition 257,250 attended 12 All-Star games and exhibitions in which league teams participated.

Washington, Brooklyn, and Pittsburgh established new records for home attendance.

On Nov. 3, the Green Bay Packers and Chicago Bears performed at Wrigley field before 45,434 with more than 5,000 turned away. It was the greatest crowd ever to see a pro football game in Chicago.

The New York Giants again led the league with a total home attendance of 247,646.

The year's highest single game attendance was 54,997 for the Giants' finale with the Brooklyn Dodgers in the Polo Grounds.

Two Experience Decreases.

Two clubs reported drastic attendance decreases. They were the Detroit Lions, which encountered world series opposition necessitating a schedule readjustment and the handicap of a smaller stadium, and the Philadelphia Eagles, hurt by a nine game losing streak.

Home attendance by clubs and largest single game crowds:

Teams	1940 Attendance	Games	Largest Crowd
New York	247,646	7	54,997
Washington	195,142	6	35,231
Bears	143,471	5	45,434
Brooklyn	146,229	6	33,846
Detroit	129,439	6	28,909
Green Bay	106,451	6	32,567
Pittsburgh	103,671	5	26,918
Cleveland	98,152	5	20,908
Philadelphia	73,820	5	28,731
Cardinals	64,006	4	23,481

Top Bowlers to Compete in Sweepstakes

BY C. H. BEUKEMA.

The top flight of midwestern bowling teams, together with Joe Falcaro's Schlitz Majors of New York, a total of 80, or possibly 100, five man combinations, will compete in Schalk's fifth annual sweepstakes to be held in Schalk's Beverly Recreation center Saturday and Sunday, Jan. 4 and 5. Entry of 80 teams—four 20 team squads—already has been accepted, and an additional squad may be organized if five more teams apply to be placed on a squad with 15 whose applications already are in. This squad would bowl at 8 p. m. Sunday.

The Bowes Sealfasts of Indianapolis, who won in 1938 and scored again last winter, will defend their title, bowling on the first squad, at 8 p. m. Saturday. Falcaro's team will be on that same squad as will the Mineralites, Chapin & Gores, Burlington Zephyrs, Ruppert Beers and others of Chicago; Falls City Beers of Indianapolis, and the Silver Seal Sodas of St. Louis.

Monarchs Roll Saturday.

The second squad, starting at 11 o'clock Saturday, will bring out Chicago's Monarch Beers, A. B. C. champions; and Joseph L. Gills, currently the hottest team in Chicago; Pepsi-Colas and Koenig Braus of Chicago; the Linsz recreations, Collinwood Shales, and Rosenblums of Cleveland; Goebel Beers and Stroh's Bohemians of Detroit, and ranking Milwaukee and Buffalo teams.

Sunday's first squad, at 2 p. m., includes a number of major league teams from Chicago, together with combinations from Fort Wayne, Detroit, Hammond, Ind.; Columbus, O., Toledo, O., and Davenport, Ia.

Sunday Crowded Day.

On the day's second squad, starting at 5 o'clock, will be most of the Classic league teams of Chicago; Hermann Undertakers of St. Louis, national match game champions; Dean Manufacturing company, of Kansas City; Walter Edens, Birk Brewing, Schamberger Schlitz, Budweiser [Randolph] and Budweiser [Gold Coast], and Furman Funerals, all of Chicago, and the Pabst Blue Ribbons of Milwaukee.

The prize list as arranged now provides for a total of $4,000 in cash awards with a top of $1,000 and 15 prizes. Should the extra squad be formed, the list wil be extended to 20 winners.

HALAS WEATHERS APPENDECTOMY'S AFTER EFFECTS

Los Angeles, Cal., Dec. 23 [Special].—George Halas, owner and coach of the Chicago Bears, champions of the National Football league, who was operated upon last night for appendictis in St. Vincent's hospital, today was reported recovering in excellent style from effects of the operation. He is expected to be released from the hospital in 10 days.

Halas, who accompanied the Bears to Los Angeles, where on Sunday they will play an All-Star professional team recruited from the nine other teams in the league, had hoped to see Stanford meet Nebraska in the Rose bowl game on New Year's day.

SMILIN' JACK—A RASH SITUATION

YES, SONNY, I KNOW I LOOK FUNNY IN THIS MONKEY SUIT--BUT I HAD TO RUSH AWAY FROM MY WEDDING SEVERAL DAYS AGO!
OH, HOW TERRIBLE! DID YOU HAFTA LEAVE YOUR BRIDE?
HA HA-HA
YES, LADY--BUT I'LL SOON BE WITH HER! THIS IS MY STATION!
OH, HOW NICE--I HOPE YOU HAVE A GRAND HONEY-MOON!
LATER
HEY! WAIT, SON--YOU CAN'T GO IN THERE!
WHY--WHAT DO YOU MEAN? THIS IS TH' BEAVERDUCK ESTATE--MY BRIDE IS IN THERE!
SHE'S THERE ALL RIGHT--BUT TH' HOUSE IS QUARANTINED---JOY HAS TH' MEASLES!!
12-24

TERRY AND THE PIRATES—I SEE YOU GOT MY CARD

... BY THE BEARDS OF ALL THE WARRIORS, WHERE HAVE YOU BEEN?
BUT, SIRE, WE HAD ORDERS TO MARCH TO THE RESCUE OF A BESIEGED OUTPOST...
INDEED? I HEARD OF NO SUCH PLANS! SHOW ME THE WRITTEN WORD!
IT IS HERE! ENTIRELY OFFICIAL!
SO IT APPEARS! AND WHAT WAS THE RESULT OF YOUR FORAY?
ALAS...
... WHEN WE ARRIVED AT THE APPOINTED PLACE, WE BECAME THE BESIEGED PARTY! WE WERE AMBUSHED! WHEN WE RETURNED FOR OUR FALLEN WARRIORS, EACH HAD THE SIGN OF THE BLUE TIGER PINNED TO HIS UNIFORM!
12-24

Boxing Board Delays Action on Veck's Plea

Chairman Joe Triner and Commissioners Sheldon Clark and James R. Fitzpatrick of the Illinois boxing board yesterday postponed consideration of a protest filed by Promoter Alex Veck against a scheduled 10 round bout between Nick Castiglione, west side lightweight challenger, and Davey Day in Chicago Stadium Jan. 10.

Veck's petition declared that by signing for the fight under the auspices of Bill Rand, Castiglione had violated an agreement, entered into last Aug. 8, which gave him exclusive promotional rights to the boxer's services for five years.

Board Postpones Action.

Because the Veck-Castiglione contract was filed with the commission after the Castiglione-Day match had been closed, the board postponed taking action on the acceptability of the agreement until after the contest is held.

Commissioner Fitzpatrick said the contract was contrary to the commission rules; that the document gives a promoter license to manage a fighter. Triner reminded his colleague that a decision in the case was of vast importance and judgment should be deferred pending legal opinion from the attorney general's office as the contract was similar to those approved in another state. He referred to Promoter Mike Jacobs, who has a number of such agreements with boxers and managers, and the New York athletic commission.

First to Come to His Attention.

Triner said the Veck-Castiglione contract was the first of its kind to come to his attention in the eight years he has been connected with the commission. He made it plain that the procedure should be sanctioned to allow rival promoters to fight Jacobs' monopoly.

Jesse Sagone, better known as Jesse Darcy, manager of Castiglione, signed the Veck contract after inclusion of a stipulation which guaranteed Castiglione $5,000, whether or not Veck promoted a fight for him.

Triner, also president of the National Boxing association, yesterday reminded Billy Conn that his six month period to defend his light heavyweight championship expired on Dec. 5. Failure to sign immediately for a title defense will cause the association to take action against him, Triner said. Triner ordered a reply be made not later than Thursday. If Conn does not comply, the N. B. A. likely will declare his title vacant. An Associated Press dispatch from Pittsburgh last night quoted Johnny Ray, Conn's manager, as stating, "We very likely will give up the title, but haven't yet decided on the date the announcement will be made."

PEPSI-COLAS WIN 3 GAMES; TAKE NORTH END LEAD

The Pepsi-Cola bowlers whipped the Chapin & Gores in three games last night to take a three game lead over the losers in the North End Traveling league. The teams were tied for the lead at 31 won and 17 lost going into last night's series. De Luxe Recreation sprang an upset by scoring a triple over the Trophy Beers, and Fox De Luxe won three games from the Schambergers. Matt Kowalsky bowled high series, 700, as Koenig Brau won two games from Jack Samuelson's Kids. Scores:

Chapin & Gore	922	911	1009	2,842
Pepsi-Cola	964	936	1026	2,926
John Muth, 678.				
Schamberger Schlitz	1026	965	930	2,921
Fox de Luxe Beer	1034	988	1075	3,097
Frank Karthiser, 686; Joe Rogers, 686.				
Birk's Trophy Beer	926	903	961	2,790
De Luxe Recreation	1006	1029	1045	3,080
Stanley Dombrowski, 660; George Suttenfield, 651.				
Koenig Brau Beer	956	973	1060	2,989
Samuelson's Kids	972	928	932	2,832
Matt Kowalski, 247, 187, 266—700.				
Budweisers	995	944	917	2,856
Curtiss Jolly Jacks	993	1015	948	2,956
Pat Pansek, 654; Rudy Habetler, 630.				

EAST CHICAGO WINS.

The East Chicago Forests won the championship of the Windy City pre-season tourney last night in St. Philip gym, by nosing out the Dee Masons, 54 to 30. In the playoff for third place, the Richey Grahams of Cicero trounced the Chicago Mibrews, 44 to 24.

As Sonja Does It

In these photos Sonja Henie demonstrates control of the inside edge of blade (left) and outside edge (right).

Sonja Henie Offers Tips on Figure Skating

[Sonja Henie, three times Olympic games figure skating champion, movie queen and star of her Hollywood ice revue which opens in the Stadium Thursday night, gives tips on figure skating in this second of a series of excerpts from her recent book.]

BY SONJA HENIE.
[From "Wings on My Feet."]

Let us discuss the skating language. There are several terms you must remember.

The blade's skating surface has two sharp edges, with a hollow between. The edge nearest the body, which rests on ice when the ankle is turned in, is called inside edge. The edge facing away from the body is the outside edge. When you stand on both edges you are on the flat. As you can skate forward and backward, these words describe the direction of edges.

The foot which is skating is employed, as are all parts of the body on the side with this skating foot. The balance foot [off the ice], and its side of the body, are unemployed.

Tracing Is Ice Mark Made by Skate.

Tracing is the ice-mark your skate makes. Lobe or circle is a circular tracing. Start, rest, center, all mean the point where school figure skating begins.

Lace boots loosely from toe to instep, then pull tightly thru five eyelets and knot. Lace loosely to top.

To skate, place weight on left foot, turning toe 45 degrees from right foot. Push away from left onto right, shifting weight simultaneously. Repeat with right foot pushing, and continue to alternate.

A well-bent skating knee is essential to speed and balance.

Figure Skating Is Divided Into Two Parts.

To cut corners, cross right skate in front of and across left, shifting balance from left outside edge to right inside edge. To stop, place weight on flat of both skates, turn skates and body right or left.

Figure skating has two parts.

Free skating—dancing on ice—is the part people see at ice shows and exhibitions. It counts 40 per cent in competition.

School figures score 60 per cent. A school figure is a pattern in form of an eight, or eight with extra lobe, which competitors retrace three times.

You never will be able to free skate without gaining the full control of edges which school figures demand.

Burnette and Bolden Draw; Crowd Boos

George Burnette, Detroit middleweight, held Nate Bolden, former intercity Golden Gloves winner, to a 10 round draw in their rubber bout in Marigold Gardens last night. At first Bolden, who won the first meeting and then lost the second, was declared the winner. The 1,057 spectators, who thought Burnette deserved the award, booed so loud and long that Chairman Joe Triner of the Illinois Boxing commission checked the score cards.

After several minutes' delay it was announced that an error had been made and Burnette had earned a draw. Triner refused to release the cards. It was reported Referee Johnny Behr scored the match a deadlock and Judge Ed Klein voted for Bolden. Carl Witt, the other judge, was believed to have made the mistake.

Booker Beckwith, former Gary light heavyweight, pounded out a decision over Orlando Trotter in a six round semi-final to score his 10th consecutive victory. Jimmy McCormick, welterweight stablemate of Burnette, conquered Matt Mihilovich, Milwaukee; Jimmy Pierce, 151 pounds, also of Milwaukee, beat Tony Reno, and Richard Rigall, local bantamweight, defeated William Hawkins in matches of four rounds.

31 CALIFORNIA PLAYERS OFF FOR ATLANTA GAME

Berkeley, Cal., Dec. 23 (AP).—University of California's football squad of 31, including three ailing nonplayers, entrained today for Atlanta, where the Bears meet Georgia Tech Saturday.

Guard Charley Donohue, Half Back Jim Jurkovich, and Quarter Back Don Warhurst will go along mostly for the ride.

TROPICAL PARK ODDS & JOCKEYS

FIRST RACE—Claiming, maidens, 2 year olds, 6 furlongs:

Horse.	P.P.	Wt.	Jockey.	Odds.
Bud B.	3	106	E. Kaufman	20-1
Lewistown	5	111	H. Lindberg	20-1
Must Go	1	111	W. L. Taylor	30-1
Magic Hill	7	111	A. Grecco	20-1
Mint Liberty	12	105	R. L. Barber	30-1
Subura	10	103	W. Borton	5-2
Bolinvar	13	106	W. Emery	5-1
Peep Show	2	116	H. Lindberg	5-1
Here Again	9	116	J. Anderson	8-1
Sea Chanty	6	111	A. Robertson	6-1
Victory Bound	4	111	J. Peres	10-1
Kahyrite	11	111	W. L. Taylor	10-1
Grandeur	8	116	I. Anderson	8-1

SECOND RACE—Claiming, 3 year olds and up, 6 furlongs:

Flying Bonnet	1	106	R. L. Hi'hoe	10-1
Macace	10	114	P. Roberts	10-1
Conscript	5	114	E. Arcaro	15-1
Bunny Rabbit	11	106	H. Maynell	15-1
Outboard	15	113	W. Garner	15-1
Rolls Easy	2	116	C. Stev'son	20-1
Whiskolo	12	116	G. Moore	15-1
Steep	13	111	J. McCoy	20-1
Morning Mail	6	116	M. Packer	20-1
Blossom Queen	16	108	B. Cruish'k	20-1
Double Whisk	17	116	F. Milliman	30-1
Morstep	8	113	I. Anderson	8-1
Mighty Miss	18	113	E. Dew	4-1
Mahdi	3	116	W. L. Taylor	4-1
Our Chuckie	7	111	W. Raymond	6-1
Big Chance	4	111	T. May	8-1
Moonfolly	14	113	W. L. John'n	8-1
Kleig Light	9	114	J. Flinchum	8-1

THIRD RACE—Claiming, 3 year olds and up, 6 furlongs:

Viajero	7	116	M. Berg	12-1
Commencement	16	106	W. Emery	10-1
Some Polly	3	111	I. Anderson	15-1
Bright Sox	9	111	J. Peres	15-1
Bay James	1	114	T. Marshall	30-1
Highminded	2	106	W. Emery	20-1
Sir Reynard	4	109	B. Cruish'k	20-1
Ripper	5	111	G. Hettinger	20-1
Reine Margot	13	106	W. Raym'd	20-1
Friar's Scout	15	111	C. Calvin	20-1
Steam Roller	17	116	A. Daniels	20-1
Sir Guest	6	111	J. Edwards	4-1
Pont Neuf	14	116	A. Robertson	4-1
Tenacious	18	101	J. Carroll	6-1
Lee S.	10	111	W. Eads	6-1
Aureate	12	116	R. E. Ross	6-1
Patsey Begone	11	113	D. Meade	8-1
Whipaway	8	114	M. Berger	8-1

FOURTH RACE—Two year olds, claiming, 6 furlongs:

Hada Moon	8	110	W. Carner	8-1
Blumere	3	110	W. Emery	10-1
Penny Arcade	7	109	W. L. Taylor	15-1
Starkes	7	112	W. Yarberry	15-1
Red Berry	9	110	W. Garner	20-1
Scoratic	5	115	J. Flinchum	4-1
Notforme	10	115	H. Lindberg	5-2
Puro Oro	2	110	P. Roberts	5-1
Silver Voice	4	107	E. Dew	6-1
Spang	6	107	E. Lindy	8-1

FIFTH RACE—Three year olds and up, claiming, 1 1-16 miles:

Landlubber	4	110	H. Lindberg	6-1
Petee Gene	3	107	G. L. Smith	12-1
Biacant	5	116	T. May	15-1
Williamstown	6	114	T. May	6-5
Weekly Stipend	1	109	J. Flinchum	5-2
Radio	4	107	C. McCreary	4-1

SIXTH RACE—Two year olds, claiming, 6 furlongs:

Rogers Boy	1	103	W. Eads	8-1
Shaun G.	6	110	R. Wholley	10-1
Burning Deck	3	110	J. Carroll	12-1
Vesuvius	2	107	I. Anderson	15-1
Grassways	4	110	A. Grecco	20-1
Ladies First	5	115	D. Meade	4-1
Rancho's Boy	9	116	A. Robertson	3-1
Mexicana	10	113	R. Finnerty	6-1
Tex Hyro	11	115	T. May	5-1
Cloudy Night	7	112	W. L. Taylor	8-1

SEVENTH RACE—Three year olds and up, claiming, 1 1-16 miles:

Spiteful	3	104	E. Connelly	10-1
Camaraderie	3	113	W. Yarberry	15-1
Mobcap	7	113	S. Renick	12-1
Howellville	6	113	T. Atkinson	15-1
Honey Boat	5	107	L.C. Haskell	15-1
Gallant Friar	9	113	C. Durando	15-1
Autograph	15	108	W. Eads	15-1
Prince Dean	13	113	T. May	15-1
Some Boy	16	113	C. Mojena	20-1
Hayam	12	109	A. Schmidl	30-1
Upset Dove	14	105	No Boy	30-1
Red Rouge	4	111	W. Emery	4-1
The Runner	1	113	T. May	8-5
Druco Syska	11	107	H. Maynell	6-1
Top Staff	17	113	W. Garner	8-1
Swing Band	18	104	H. Maynell	10-1
Egress	10	113	H. Lindberg	10-1
Bonny Clabber	8	105	H. Claggett	10-1

EIGHTH RACE—Three year olds and up, claiming, 1 1-16 miles:

Narise	12	110	J. Flinchum	20-1
Slight Error	13	113	T. May	20-1
Granduce	16	112	R. Wholley	20-1
Silent Jim	18	113	P. Roberts	20-1
Prince Derek	3	111	H. Maynell	3-1
Grand Duke	14	113	W.L.Johnson	5-1
Migal Fay	15	116	E. Dew	6-1
Blacky Bee	5	116	T. Atkinson	8-1
Catchem	11	108	E. Kaufman	6-1
Your Buddy	9	108	A. Bomar	8-1
Pick Out	8	108	E. Connelly	10-1
Formal Dress	2	104	W. Eads	15-1
Palasa	1	110	R. L. Vedder	10-1
Sunabell	6	113	W.L.Taylor	15-1
Doug Brashear	7	108	W.Eads	12-1
Hillblond	4	104	R. Sisto	10-1
Office Hour	17	107	B.Cruishank	15-1
Four Spot	10	108	O. Falero	20-1

TODAY'S SELECTIONS

TROPICAL PARK, CORAL GABLES, FLA.
[Muddy.]

1. Peep Show, Here Again, Bolinvar.
2. MIGHTY MISS, Kleig Light, Morstep.
3. Viajero, Aureate, Lee S.
4. Socratic, Notforme, Blumere.
5. Williamstown, Biacant, Radio.
6. Rancho's Boy, Rogers Boy, Mexicana.
7. Mobcap, Gallant Friar, Red Rogue.
8. Formal Dress, Pick Out, Doug Brashear.

McGaffigan, Former Philly, Dies; Accidental Drowning

Carlyle, Ill., Dec. 23 (AP).—A coroner's jury returned a verdict of accidental drowning in the death of Mark A. McGaffigan, 52, who at one time was a member of the Philadelphia National league baseball club. McGaffigan's body was found Sunday in a shallow pool of water, about a block from his home.

Officials Are Named for Cotton Bowl Game

Dallas, Tex., Dec. 23 (AP).—Officials for the Cotton Bowl football game here Jan. 1 between Texas A. & M. and Fordham were announced today. Jess Farris of Hendrix will be the referee; Russell B. Goodwin of Washington and Jefferson the umpire; Eddie Dyer of Rice the head linesman, and Calvin L. Bolster, Pittsburgh, the field judge.

DEAR S. CLAUS: MR. BECKER ASKS A WORD WITH YOU

He'd Have You Make Lot of Sportsmen Happy.

Dear Santa Claus:

We know you're going to be a busy man tonight and early tomorrow morning as you make the rounds with your packs, but we do hope you'll put this note in your pocket and take care of the following people: First of all leave a cheery Christmas greeting with our readers and all outdoor fans.

Please give Governor Elect Green a little help on his commission form of conservation department in Illinois. The new governor says he wants such a set up here and all the fishermen and hunters and outdoor fans have been wishing for years for that kind of a conservation department, operated by the most skilled wild life technicians. But the governor may need some help from you to get it. If you can lend a hand I'll wager he and all outdoor fans will be mighty grateful to you.

Give 'Em a Hand, Santa.

And give Ducks Unlimited a bigger and better year in 1941 with at least 25,000 new members who will work hard, contribute the money needed to grow more ducks in the Canadian marshes, and spread the good news about what is being done to maintain the great sport of waterfowl shooting. You know, Santa, more birds came south this fall than duck hunters have seen in many years, thanks to the work of Ducks Unlimited and the weatherman. Honestly, you couldn't give us duck shooters a nicer Christmas present than a bigger and more effective Ducks Unlimited organization in 1941.

Give hunters all the trained retrievers you can spare this Christmas because the use of such dogs means fewer crippled birds lost in field and marsh, and also more fun for the sportsmen. We've been trying for years to get more trained retrievers into the hands of hunters but somehow or other, Santa, we are not making as much progress as we'd like to see. So give us a lift this Christmas. Leave trained dogs in the homes of as many hunters as possible.

Put more weight on the black bass up there in that wild, unnamed lake near Aitken, Minn. We want to go back there next June and catch a lot of 'em, and then put 'em all back. [Santa—this is the only thing we want you to do for us this Christmas. Not much to ask, is it?]

Just One Thing More.

An another thing: Officers of the International Kennel Club of Chicago now are making plans for the annual spring dog show. The finest Christmas present you can give them is an assurance of a bigger entry than they had last year and a bigger crowd to see this big show. Can't you do something about that?

Thanks for your help, Santa.

[Signed] BOB BECKER.

Savoy Signs Four Former Harlem Globetrotters

Four basketball players, who appeared here recently with the Harlem Globetrotters, will be members of the Savoy Big Five team in games with the Chicago Nationals in the Savoy ball room next Monday night and with the Polish National Alliance All-Stars in the Holy Trinity High school auditorium Jan. 2. The players are Duke Cumberland and Bill Ford, guards; Al Tucker, center, and Roosevelt Hudson, forward.

Silverstein Throws Two White City Opponents

Ruffy Silverstein tossed two opponents last night in White City. He threw Juan Humberto in 31:06 and downed the Irish Angel in 15:09. Jim McMillen and Oki Shikina wrestled to a 30 minute draw; Bill Canny threw Fred Brubmier [21:00].

Daily Doubles

TROPICAL PARK.
Sun Antioch and Two o' Two.....$19.90

TROPICAL PARK RESULTS.

FIRST RACE—Purse $1,000, claiming, 3 year olds and up, 6 furlongs:

Sun Antioch, 108 (State)	7.20	3.40	2.80	
Jaw Breaker, 116 (And'rs)		4.30	2.90	
Rafter, 113 (Finchum)			7.80	

Time, 1:14 1-5. Pekakian, Gennaro, Frances Keene, Sheknows, Present Time, Flying Glee, Impshi and Bob C ran.

SECOND RACE—Purse $1,000, maiden, 3 year olds, 6 furlongs:

Two O Two, 116 (Taylor)	6.50	4.10	3.10	
White Front, 111 (Emrry)		60.70	27.40	
Ethel Blume, 108 (Eads)			10.20	

Time, 1:14 4-5. Aristocracy, Double Curl, Jim Lipscomb, Black Flame, Fashion Lady, Gallant Risk, Highola, and Medred ran.

THIRD RACE—Purse $1,000, claiming, 3 year olds, 6 furlongs.

Dudie, 110 (Finchum)	9.10	6.00	3.90	
Tony Weaver, 113 (Dew)		6.30	4.00	
Good Reception, 108 (Lindy)			3.40	

Time, 1:13 3-5. Syria, Betty, White Rose, Red Meadow, Cacatea, Bonsar, Allmar, Bow Low, and Chin Music ran.

FOURTH RACE—Purse $1,000, claiming, 2 year olds, 6 furlongs:

Remote Control, 113 (Dew)	3.50	2.40	2.20	
Miss Beans, 112 (Meade)		4.40	3.00	
Okabbitt, 115 (Anderson)			2.80	

Time, 1:15 3-5. Darby Desmond and Home Again ran.

FIFTH RACE (Substitute)—Purse $1,000, claiming, 3 year olds and up, mile and 70 yards:

Key Man, 111 (Meynell)	8.90	4.90	3.90	
Big Rover, 112 (Jacobs)		6.40	6.00	
Ardour, 109 (Elam)			9.20	

Time, 1:49 2-5. Paul Lee, Conrad Mann, Inviting, Ghost Flyer, Cantata, and Count Natural ran.

SIXTH RACE—Purse $1,000, claiming, 3 year olds and up, 6 furlongs:

John's Heir, 116 (Anderson)	8.20	3.10	2.60	
Remarkable, 116 (Taylor)		2.50	2.20	
Jelwell, 108 (Claggett)			2.50	

Time, 1:14 2-5. Match Up and Count Morse ran.

SEVENTH RACE—Purse $1,000, claiming, 3 year olds and up, 11-16 miles:

Busy Man, 115 (Taylor)	4.50	2.90	2.40	
Felsun, 110 (Claggett)		3.50	2.90	
Topee, 115 (Harrell)			3.00	

Time 150 4-5. White Hot, Brown Queen II, and Apti Air ran.

EIGHTH RACE—Purse $1,000, claiming, 3 year olds and up, 1 mile and 70 yards:

Stairs, 108 (Eads)	6.90	3.50	2.50	
Attracting, 101 (Lindy)		4.10	3.50	
Entre Nous, 101 (McCrrry)			4.90	

Time, 1:49. Tuacross, Cuckoo, Pay Rack, Brown Bomb, and County Bond ran.

McWeeny, Notre Dame Coach in 1898, Dies

Richfield, Ill., Dec. 23 (AP).—J. L. McWeeny, 68, football and wrestling coach at the University of Notre Dame in 1898, died at a hospital here today of pneumonia.

How can you tell LIQUEUR Scotch?

Every drop of Martin's is special "liqueur" Scotch—the label tells you so. And "liqueur" Scotch means the very pick of choice, mellow Scotch whiskies.

Martin's is also 88 proof, instead of the usual 86.8—goes a little farther.

Martin's sells for no more than most brands. Next time, call for it and enjoy Scotch of "liqueur" quality at no extra cost.

"Scotch is good ...Liqueur Scotch is better"

CALL FOR MARTIN'S

88 PROOF • BLENDED SCOTCH WHISKY
Imported by McKESSON & ROBBINS, INC., N.Y.

I've said 'Merry Christmas' with TEN HIGH for 5 years!

JOHN C. WIGHT of Millis, Mass., exhibit manager
90 proof HIRAM WALKER & SONS INC., PEORIA, ILL.
THE EMBLEM OF FINE WHISKEY
Hiram Walker
TEN
STRAIGHT BOURBON WHISKEY
HIGH

"Money has a tough time finding a richer, smoother bourbon than TEN HIGH! It's the whiskey I say 'Merry Christmas' with—and it's been saying it to me for 5 long years!"

99c PINT

50c HALF PINT

FLORIDA'S FISH DON'T CARE HOW MUCH YOU SPEND

Pomp Means Nothing at All to a Pompano.

BY HAL FOUST.
[Chicago Tribune Press Service.]

Palm Beach, Fla., Dec. 23.—While the rest of America is in an 11th hour rush of Christmas shopping, there are a few of us here who can turn our backs on the turmoil, face the Atlantic ocean, and concentrate upon the momentary possibility of a tug on a fish line.

On an 800 foot fishing dock here you can turn your back on more expensive residential property, more social nobility, more exclusiveness, more social ambitions, and more snobbery than probably anywhere else in America. The shore line viewed from the dock—it's really a beautiful sight—includes mansions designed by expensive architects for a display of wealth and lavishly landscaped with exotic tropical and semi-tropical gardening.

Nature's Own Beauties.

In the other direction is nature's offering to the esthetic: the rolling ocean, its shades of green and blue variated by the shadows of small clouds, some white, some light gray and slightly pinked. A pelican drifts in air currents nearby, seldom flapping its wings as it, too, watches for game beneath the waves.

All of this, plus the chance of catching a fish, any of a wide variety of species, is available to we tourist cabin motorists from West Palm Beach on the mainland opposite this fashionable island. You can drive your flivver over a free causeway across Lake Worth or you can ride a ferry for a nickle and then walk across the narrow island.

Admission to the pier, privately owned, is 39 cents, including tax. For 30 cents more you can rent a handline and buy shrimp bait. For $1.04 you're admitted to the pier with a rented rod, reel, and line and furnished with bait.

Air, Sunshine, and Fish.

Like most fishing in these salt waters, you might catch almost anything or, just about as likely, you might catch nothing but the fresh air, the sunshine, and the relaxation that comes with concentration upon the inconsequential. George De Bay, who operates the concession with the owner, Hedley Gillings, said that fighting sharks, 500 pound jewfish, and even the elusive sailfish have been hooked here. Snappers, kingfish, blue runners, mackerel, and pompano are more common.

"You're as likely to meet a millionaire as a truck driver on this pier," De Bay replied to a question about his patronage. "That fellow over there, leaning over the railing, is a retired captain of the Scotch highlanders. I don't know the chap at the end of the pier, but he drives a cheap old car from Indiana.

"The man back there baiting his hook is a Michigan chauffeur on a bus driver's holiday, a vacation tour in his own automobile. A few of the wealthy local colonists fish here with their servants.

"A fish doesn't recognize any social distinctions, and wealth neither contributes to nor detracts from the enjoyment of this sport. Out here, everyday, its 'on earth peace, good will toward men'."

Sister of Warren Giles, Reds' Official, Dies at 30

Moline, Ill., Dec. 23 [Special].—Mrs. Charles Esplin Jr., 30 years old, of Rock Island, died in Moline Public hospital last night after an illness of four weeks. Mrs. Esplin was a sister of Warren Giles, general manager of the Cincinnati Reds baseball club, who was at the bedside. Services will be held at 1:30 o'clock Tuesday afternoon in Moline.

THE GUMPS—KITCHEN POLICE

DON'T BE HASTY, BOSS—I CAN EXPLAIN! HE DIDN'T MEAN TO GIVE YOU THAT LOADED STOGIE—HE WAS GOING TO SMOKE IT HIMSELF TO HAND YOU A LAUGH—
YEAH—THAT'S IT—HONEST—ANYHOW, TOMORROW IS CHRISTMAS—THE SPIRIT OF GIVING—ER—CAN'T YOU GIVE HIM ANOTHER CHANCE?
12-24
OKAY—OKAY—BUT I DON'T WANT THE MUGG HANGING AROUND HERE—GET RID OF HIM—
WE CAN'T DO THAT, BOSS—SUPPOSE HE SHOULD TIP THE LAW TO OUR HIDEOUT? THERE ARE A COUPLE OF EMBARRASSIN' QUESTIONS THEY MIGHT WANT TO ASK US—
HM—WELL, KEEP HIM OUT OF MY SIGHT—BUT GIVE HIM SOMETHING TO DO TO EARN HIS WAY—I DON'T WANT NO MORE LOAFERS AROUND HERE THAN I'VE ALREADY GOT—
OH MIN—
ONIONS
GUS EDSON

DICK TRACY—The Christmas Eve

TODAY WE FIND IT NECESSARY TO HALT OUR STORY, MOMENTARILY. THERE ARE OTHER THINGS MUCH MORE IMPORTANT TO THINK ABOUT AS WE LOOK INTO A HOSPITAL ROOM WHERE THE GLOWING CHEER AND HAPPINESS OF CHRISTMAS EVE REIGNS SUPREME . . .
MERRY CHRISTMAS!
A MERRY CHRISTMAS TO ALL OF OUR FRIENDS AND A PRAYER OF THANKS THAT WE LIVE IN THIS GLORIOUS COUNTRY WHERE FATHERS AND MOTHERS, BOYS AND GIRLS, STILL LOVE AND LAUGH AT CHRISTMAS TIME AND WISH GOD'S BLESSING ON EACH AND EVERY ONE
SAME HERE!
A MERRY, MERRY CHRISTMAS!
GRADE
12-24 JNO

YALE QUINTET MEETS LOYOLA IN COLISEUM

The ablest team to represent Yale university for several years will invade Chicago for a clash with the Loyola Ramblers Friday night as part of a basketball double header at the Coliseum. In the final game on the twin bill De Paul's undefeated Blue Demons, conquerors of the Big Ten champions, Purdue, will meet the Indiana conference winners, the Butler Bulldogs.

Elis Are Veterans.

Yale has a veteran squad this season and in the first two games rolled up 116 points to 72 for their opponents. They scored over 50 points in all except one of their last seven games last year and are continuing at that same tempo again. Capt. Johnny Cobb and Bert Ingley, at forwards, are the outstanding stars of the easterners, with Chuck Seelbach at guard only a shade behind them. Both Ingley and Cobb were selected on several All-Eastern teams last season.

Dietz and Neat Lead Butler.

Butler, which, like Yale, is known as the Bulldogs, will have Capt. Bob Dietz and Lyle Neat at the peak of condition for this battle with De Paul, for the Hoosier lads know that upon these two boys rest their hopes of upsetting the Blue Demons. Bill Hamilton at center also will be counted on heavily by Coach Tony Hinkle to stem the mighty De Paul giants.

CHICAGO BRUINS MEET HAMMOND FIVE TOMORROW

The Chicago Bruins will attempt to get even with the Hammond quintet tomorrow night on the 132d Regiment armory floor, Madison and Rockwell streets, when they meet the Hoosiers for the second time. Hammond's five, headed by Ralph Vaughan, Bob Neu, and Chet Tollstam, handed the Chicagoans their first defeat in the Hammond Civic center Sunday afternoon.

The game will be preceded by a clash between the Richey Grahams of Cicero and the Bronzeville Merchants, both of them members of the Windy City league.

Jay Bozeman Signs for Three Cushion Meet

Jay N. Bozeman of Vallejo, Cal., speediest of all billiard experts, yesterday accepted terms of the National Billiard association to compete in the world three cushion billiards tournament starting in Bensinger's 131 South Wabash avenue recreation on Jan. 13 and continuing thru Feb. 7. The Pacific coast star, who placed third in last year's tournament, had been a holdout along with former world titleholder, Welker Cochran of San Francisco.

Cochran, present 18.2 balkline champion, remains the only star in the field of 18 who hasn't signed a contract, but the N. B. A. expects to receive his entry today.

Layton Hurt in Accident.

The billiard organization yesterday also announced the forced withdrawal of Johnny Layton, former champion. Layton, injured in a street car accident eight days ago, remains in critical condition in Augustana hospital. Edward Lee of New York, undefeated amateur, is expected to take Layton's place. Word from Lee is expected today. If Lee does not compete, one of three other players will be named.

Referees for both the tournament and the title challenge match between Champion Willie Hoppe and Jake Schaefer will be named later this week. The Hoppe-Schaefer clash, which will precede the world tournament, starts in Bensinger's Jan. 6 and continues thru Jan. 9. The match will total 480 points, embracing eight blocks of 60 points each.

Schaefer Meets Chamaco.

Hoppe is doing his preliminary practicing in New York and Philadelphia, while Schaefer is in Chicago and has just completed a four day encounter with Allen Hall. Schaefer's next opponent will be the 1939 world champion, Joe Chamaco, of Mexico. They will meet this week in Bensinger's.

Speediest Cue Star

Jay Bozeman, known as the fastest player in billiards, yesterday entered the world three cushion meet which opens Jan. 13 in Bensinger's 131 South Wabash recreation.

BRADLEY WHIPS WILLIAM & MARY IN 2D HALF, 59 TO 36

Peoria, Ill., Dec. 23 [Special]. — Bradley unleashed a heavy attack in the second half to smother a midget William and Mary basketball team tonight, 59 to 36.

The Braves held a 19 to 13 half time edge but took their cue from Lloyd Bortell as the second half opened to run their lead to 35 to 13 in less than four minutes.

Hawks Get a Yule Gift—a Day of Rest

As a reward for the 3 to 1 victory over the champion Rangers Sunday night, Manager Paul Thompson yesterday granted the Blackhawks a day of rest. It was the Hawks' second straight triumph over the champions in two starts this season.

This afternoon the Hawks leave for a three game trip which has them booked for a return clash with the Rangers in New York tomorrow night, in Montreal against the Canadiens the following night, and in Detroit Sunday. Their homecoming game will be against the Red Wings, and as it is booked for New Year's night, will split the run of Sonja Henie's Hollywood ice revue, which will continue after the Hawks' New Year's night game for four more performances.

According to Trainer Eddie Froelich, the extent of Doug Bentley's injuries when he hit the ice hard after being slashed by Babe Pratt of the Rangers in Sunday's overtime period, was a slightly cut nose and a severe body jolting. Doug will accompany the team on its eastern trip.

Since Cully Dahlstrom still is limping because of the knee injury suffered in the Maple Leaf-Hawks Toronto game a week ago Saturday, and will not be ready for hockey duty until the Hawks-Wings next home game, Manager Thompson was undecided yesterday whether he should take Johnny Gottselig or Bobby Carse on the three game tour. The Hawks' boss inclines to the belief that three games in a row with the wear and tear of traveling, may impair Gottselig's worth for the Hawks' home contests, games which the veteran left wing prefers and in which he excels.

Pro Basketball

Last Night's Results.
Akron Goodyears, 47; Akron Firestones, 33.

Evashevski to Wed Daughter of Senator Brown

St. Ignace, Mich., Dec. 23 (AP).—United States Senator and Mrs. Prentiss M. Brown today announced the engagement of their daughter Ruth to Forest Evashevski, quarter back and captain of the 1940 University of Michigan football team. The wedding will take place here in the spring, Mrs. Brown said.

Ruth, the second of four daughters in the Brown family, met Evashevski during the summer of 1938 when he worked as a dock hand in the Straits of Mackinac ferry service.

Miss Brown and Evashevski are 22 years old.

James Morley, Pioneer Sports Promoter, Dies

Los Angeles, Cal., Dec. 23 (AP).—James F. Morley, 71 years old, original owner of the Los Angeles baseball club when it was formed in 1903 and leading figure in the city's early day sports events, died today of a heart ailment. He was born in Paterson, N. J.

KEN OVERLIN IS BACK HOME FOR HOLIDAY VISIT

Decatur, Ill., Dec. 23 [Special].—Kenneth Edwin Overlin, middleweight champion in the states of New York and California, is back home in Decatur for the Christmas holidays.

Ken is recuperating from a heavy cold which attacked him three days before he put his claim to the middleweight title at stake against Steve Belloise for the second time Dec. 13. Overlin expects to meet the winner of the Billy Soose-Tami Murello match, scheduled for Jan. 3 in New York, sometime next summer.

"I'm tired; I've fought 101 rounds since beating Ceferino Garcia for the crown," he said.

American Giants' Park Is Damaged by Flames

Fire believed to have been started by prowlers last night did about $2,000 damage to a portion of the wooden grandstands of the American Giants' ball park at Pershing road and Princeton avenue. Prior to 1910 the park was used by the White Sox. Deputy Chief Fire Marshal Anthony J. Mullaney estimated the damage.

10 YEARS OLD
"The best is good enough for me"

If the best is good enough for you, try Spey-Royal—the only nationally advertised 10-year-old Scotch in America!

FAIR TRADE PRICE $3.19

Imported by
Philip Blum & Company, Inc.
Gold Seal Liquors, Inc., Chicago

MR. HI AND MR. HATT MIX A HOLIDAY PUNCH BY Jaystwing

HERE'S OUR RECIPE FOR A PUNCH—IT'S BASED ON EXPERIENCE—NOT ON "HUNCH" FOLLOW IT CLOSELY—WOT I MEAN, AN' YOU'LL HAVE A PLENTY TO SERVE SIXTEEN—TAKE 10 LEMONS—AN' SQUEEZE 'EM DRY SOME CRANBERRY JUICE—DON'T ASK WHY ONE LITTLE BOTTLE—YEAH, THAT'S ENOUGH—3 QUARTS O' SODA—THAT'S THE STUFF!

NOW ADD YOUR WHISKEY—KESSLER'S THE BRAND 2 FULL QUARTS—IT'S THE BEST IN THE LAND ONE POUND O' SUGAR—BIG BLOCK OF ICE STIR 'EM UP TOGETHER—TILL IT TASTES NICE GARNISH YOUR DRINK WITH A PINEAPPLE STICK AND A BIG CHUNK OF ORANGE—CUT EXTRA THICK PICK UP THE PHONE AN' CALL UP THE BUNCH—YOU'RE ALL SET AN' READY WITH YOUR KESSLER'S PUNCH!

Packed in smart Christmas cartons on which are printed unusual Christmas drink recipes, for both the pint and the quart size.

KESSLER'S
AMERICA'S GREATEST WHISKEY VALUE

KESSLER'S PRIVATE BLEND—A BLENDED WHISKEY. 75% Neutral Spirits distilled from Grain. 86 Proof (since Oct. 11). Julius Kessler Distilling Co., Inc., Baltimore, Md., Lawrenceburg, Ind.

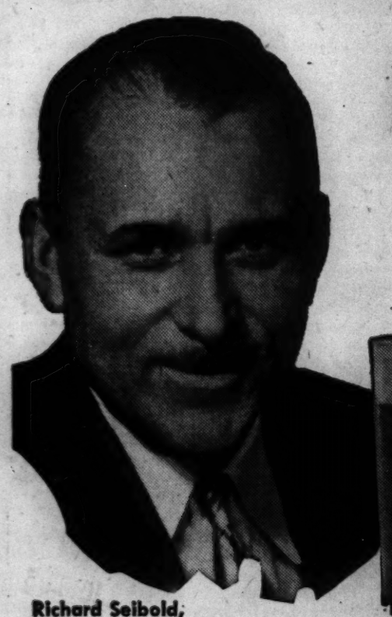

"Defrost Your Beer if you want to enjoy its honest flavor"

50°

Use an ordinary food thermometer such as you can get at a ten-cent store.

Richard Seibold,
MEISTER BRÄU BREWMASTER

● Ask for Meister Bräu Draft Beer. Bars take special care to serve it at the proper temperature.

HOW TO MAKE THE "50-DEGREES" TEST
Which has swung thousands to the all-grain flavor of Meister Bräu

Take a bottle of Meister Bräu and one of any other beer at average refrigerator temperature. Let stand until it's the proper temperature. Then open and compare flavor. Use an ordinary food thermometer such as you can get at a ten-cent store.

The "50-DEGREES" Test Reveals Beer Flavor—Good or Bad

Shows you why we won't add sugars or syrups

THE colder some drinks are the better. But beer is different. A lot of people don't seem to know that. I see them drinking beer so cold they can't possibly taste its true flavor.

If you want to know how a beer really tastes, drink it like experts do—at 50 degrees. That's where true beer flavor shows up—good or bad. A lot of people already know this old brewer's secret of how to taste and compare beer flavor. And these are the people we make our beer to suit.

We could add sugars or syrups to the brew. But we'll never do it. We bottle with only natural draft beer carbonation created in the brew itself so Meister Bräu is naturally lively and sparkling, smooth and mellow.

Do the "50-Degrees" Test. Then you'll get full enjoyment from beer flavor. And you'll find out why thousands prefer Meister Bräu.

Phone your retailer for Meister Bräu and compare it with any beer—regardless of price. I'll stake my reputation on your verdict.

PETER HAND BREWERY COMPANY, Chicago

Phone Your Retailer!

NEW YORK BOND TRANSACTIONS

BOND AVERAGES

[Compiled by the Associated Press.]

	20 rails.	10 indust.	10 util.	10 fgn.
Net change..	—0.2	—0.1	—0.2	—0.3
Monday	59.9	105.1	99.7	37.3
Previous day	60.1	105.2	99.9	37.6
Month ago..	59.9	105.8	99.9	38.0
Year ago ...	57.4	101.7	95.7	49.7
1940 high...	61.3	105.9	100.7	53.5
1940 low....	48.3	98.9	90.3	35.1
1939 high...	64.9	102.0	97.5	64.0
1939 low....	53.4	95.8	90.4	41.7

10 LOW YIELD BONDS.

Monday	114.5	Previous day ..	114.6
Month ago	114.2	Year ago	111.1
1940 high	114.6	1940 low	108.4
1939 high	112.6	1939 low	103.6

DOMESTIC.

Sales, thous.		High.	Low.	Close.	Net chge.
1	††AbitibiP-P5s'53	45¾	45⅝	45⅝—	⅛
20	Alb&Sus3½s'46reg	78	78	78	....
17	Allegh cv 5s'44	97	96½	96⅝	....
32	do 5s '49	84	83⅝	83⅝—	¼
38	†do 5s '50 st	61½	60⅝	61⅛+	⅛
5	AlleghVal 4s'42	103⅝	103⅝	103⅝	....
1	AlliedStr 4½s'51	103⅝	103⅝	103⅝+	⅛
9	AChalmcv 4s'52	107	106½	107 +	¼
20	Am&ForP 5s2030	51¼	51	51 —	¼
5	AmInt 5½s '49	103	103	103	....
52	AmT&T 5½s'43	104.9	104¼	104.9	....
	[Decimals represent 32ds.]				
6	do 3½s '66	109⅝	109½	109⅝—	⅛
1	do 3¼s '61	110¼	110¼	110¼+	⅜
1	AmTFdrcv '50	104½	104½	104½+	⅛
1	AnaCop 4½s'50	105½	105½	105½	....
1	‡AngCNitdeb '67	33	33	33	....
5	AnnArbor 4s '95	50	50	50	....
8	ArmDel 4s '57	106¼	106	106	....
17	do 4s '55	105¾	105⅝	105¾+	⅜
15	AT&SF 4s '95	109⅜	109	109¼+	⅛
2	do 4s 1909-'55	98⅜	98⅜	98⅜—	1
2	do 4½s '48	103⅝	103⅝	103⅝—	⅛
1	Atl&ChaAL5s'44	100½	100½	100½	....
30	ACLine1st 4s'52	71¾	71⅛	71⅛—	¼
19	do 4½s '64	59½	59⅛	59⅛—	¼
15	do 5s '45	76½	76	76¼—	⅛
2	Atl&Dan1st 4s'48	33	33	33 +	½
4	AtlRefin 3s'53	105⅞	105⅛	105⅞	....
10	B&O1stmtg '48st	70	69½	69¾+	¼
102	do '95 st A	35¼	35	35¼—	¼
84	do '95 st C	39½	39¼	39⅛—	⅜
15	do 2000 st D	35½	34⅞	35⅛—	¼
10	do '96 st F	35	34⅝	34⅝—	½
69	†do cv '60 st	13	12⅞	13	....
15	do 4s '48	69⅞	69¼	69⅞	....
1	BOPLEWV4s'51st	57⅝	57⅝	57⅝—	⅛
21	B&OSW '50 st	45⅞	45⅝	45⅝+	⅛
1	B&OTC 4s '59	51⅝	51⅝	51⅝	....
10	Banc&A cn 4s'51	48	47⅝	48	....
1	BellTPa 5s'60C	136	136	136 —	⅛
9	BethStl 3½s'52	106⅝	106½	106⅝	....
10	do 3s '60	104⅞	104⅝	104⅞	....
6	Bost&Me 5s '67	73⅝	73	73⅝—	¼
43	†do 4½s '70	18	17½	18	....
7	do 4s '60	67½	66⅞	67 —	½
1	†B-NYAirL 4s'55	9½	9½	9½+	¼
1	BklyUGas 6s'47	114	114	114	....
2	do 5s '50	94	94	94 —	1⅛
21	BufR&P '57 st	44½	44¼	44½—	¼
10	†BCR&No5s'34ct	3	3	3 —	⅜
10	Can Nat 5s'69 Oct.	95	94½	95	....
12	CanNatR 4¾s'55	94	93⅞	94 —	¼
1	do 4½s '51	92	92	92 —	½
2	do 4½s '57	92⅝	92⅝	92⅝	....
7	Can Pac 5s '54	68¼	68¼	68¼—	¼
2	do 4½s '46	76	76	76	....
13	do 4½s '60	63⅝	63⅜	63⅝+	⅜
8	do 4s perp	50¼	50	50 —	⅛
23	Celanese 3s '55	99⅝	99¼	99⅝	....
1	Celotex 4½s'47ww	89¼	89¼	89¼	....
11	†Cen of Ga 5½s'59	1¼	1¼	1¼+	⅛
5	†do cn '45	4⅜	4⅜	4⅜	....
2	CenNYPw 3¾s'62	104½	104½	104½—	⅛
38	Cen Pac 5s '60	40⅝	40⅜	40⅝—	⅛
10	do 1st 4s '49	64⅞	64⅝	64⅞—	⅛
31	†CenRRNJ 5s'87	13	12⅞	12⅞	....
27	†do 4s '87	11½	10⅞	11¼+	⅛
1	Certain-td 5½s'48	87½	87½	87½	....
9	C&O 3½s '96D	104	104	104	....
1	do rfg 3½s '96E	104½	104½	104½—	⅛
21	†Chi&Alton 3s'49	7⅝	7⅝	7⅝—	⅛
5	CB&Q rfg 5s'71A	80	79½	79½—	¼
8	do 4½s '77	74	73⅝	73⅝—	⅛
13	do gen 4s '58	83	82⅝	83	....
11	do 4s Ill '49	96⅝	96⅛	96⅝	....
11	do 3½s Ill '49	93½	93½	93½	....
50	†ChiGtWest 4s'59	28⅝	28⅝	28⅝—	⅛
8	†Chi I&L 6s'66	7	6⅞	6⅞+	¼
6	†do 6s '47	21	21	21 +	¼
5	†do 5s '66	6½	6½	6½—	⅛
4	†do 4s '47	19	19	19 +	⅛
29	†CMSP&Pac 5s'57	4⅞	4⅛	4⅞—	⅛
179	†do aj 5s 2000	⅝	⅝	⅝+	⅛
30	†CM&SP 4½s'89C	29⅝	29⅛	29¼	....
7	†do 4½s '89E	29⅝	29¼	29⅝—	⅛
4	†do gen 4s '89	29¼	29¼	29¼—	⅛
1	†C-NW rfg5s 2037	9⅝	9⅝	9⅝—	⅛
135	†do cv 4¾s '49	1⅛	1⅛	1⅛	....
1	†do 4½s 2037C	10	10	10 +	⅛
7	†do 4s '87	15	14¼	14½—	⅛
1	†do 4s '87 st	15	15	15	....
2	†do 3½s '87	14¾	14⅜	14⅜—	⅛
5	†‡Chi Ry 5s '27	44⅞	44⅞	44⅞	....
40	†CRI&P 4½s'52A	7⅝	7⅝	7⅝+	⅛
44	†do 4½s '52A ct	6⅞	6⅝	6⅞—	⅛
236	†do cv 4½s '60	⅝	½	½—	⅛
10	†do 4s '88	13⅜	13⅜	13⅜—	⅛
5	†do 4s '88 ct	13	12⅞	12⅞+	⅛
2	†do 4s '88 ct reg	10¼	10¼	10¼	....
84	†‡do rfg 4s '34	7⅛	7	7 +	⅛
66	†do rfg 4s '34 ct	6⅛	5⅞	6	....
1	CStL&NOMe 4s'51	47	47	47	....
12	CTH&SE rfg 5s'60	52⅝	52	52⅝+	⅛
10	†do inc 5s '60	43	43	43 +	1
6	Ch Un St 3½s '63	104	103⅞	104 +	⅛
5	Ch&WInd 4½s'62	90⅝	90⅜	90⅝—	⅛
43	Childs Co 5s '43	33⅝	32⅝	33⅝+	⅜
19	CCC&StL 4½s'77	55¼	54⅞	54⅞—	⅛
17	do gen 4s '93	80	79⅝	79⅝—	⅛
3	do CWM 4s '91	53	53	53 —	1⅛
11	Clev El Ill 3s'70	109½	109⅛	109½	....
2	ClevUTm 5½s'72	84	83⅝	84 +	⅛
6	do 5s '73	77¼	76⅞	76⅞—	⅛
4	do 4½s '77C	69	69	69 —	⅛
28	Col&So 4½s '80	12⅞	12⅝	12⅝—	⅛
1	Col G 5s '52Ap	104	104	104 —	1
4	do 5s '52 May	105	104⅞	105 +	⅛
1	do 5s 1961	104⅞	104⅞	104⅞	....
1	ComwEd 3½s'68	107⅝	107⅝	107⅝+	⅛
15	do cv 3½s '58	116	116	116	....
36	ConEdis 3½s '48	105⅛	105⅛	105⅛—	⅛
10	do 3½s '58	108⅜	108⅛	108⅜+	⅛
2	do 3½s '56	105⅞	105⅞	105⅞—	⅛
12	ConOil cv3½s'51	105⅞	105⅝	105⅞—	⅛
5	Cons Pw 3½s'70	110	110	110 —	⅛
5	do 3½s '69	111¼	111⅛	111¼—	⅛
1	do 3½s '66	108⅛	108⅛	108⅛—	⅛
5	Cont Oil 2¾s '48	105	105	105 +	⅛
14	†C NRy5½s'42xin	18	17⅝	17⅝	....
26	†CRR 7½s'46 xin	18½	18	18⅛+	½
15	†do 5s '52	20½	20⅝	20⅝+	⅛
1	do 5s '52 rct	19	19	19	....
6	Curtis Pub 3s '55	99	99	99 +	½
10	DaytonP&L 3s'70	108⅜	108⅜	108⅜—	⅛
25	Del&H rfg 5s'43	48⅛	47⅝	48	....
2	†‡D&RG 4½s '36	7⅝	7⅛	7⅝	....
28	†‡do 4s '36	7	6½	7	....
17	†D&RGW 5s '55	1⅛	⅞	⅞—	⅛
18	†do 5s '55 asd	1	⅞	⅞	....
25	†do 7s '78	5½	5¼	5½	....
10	Det Ed 4½s '61	105¶	105¶	105¶	—1/32
	[¶Denotes 23-32.]				
2	do 4s '65	108⅛	108	108 —	¼
5	DetTTun 4½s'61	101½	101½	101½	....
9	DuqLt 3½s '65	106⅝	106½	106½—	⅛
6	ETenV&G cn5s'56	99½	99½	99½+	1
1	E J&E 3¼s '70	103⅜	103⅜	103⅜+	¼
23	†‡Erie rfg 5s'67	17¼	17¼	17¼	....
35	†‡do 5s '75	17½	17¼	17⅜—	⅛
31	†do 4s '96	87½	85⅝	85⅝—	1¼
63	†do gen lien4s'96	42½	42⅛	42⅛	....
24	†do cv 4s '53A	36⅝	36⅛	36⅛—	⅜
18	†do cv 4s '53B	36⅝	36⅛	36⅛—	⅛
21	†Erie Gen6s'57	104½	104½	104½	....
2	Fairb Mse 4s'56	105½	105½	105½—	⅛
1	Fed L&T 5s '42	102⅜	102⅜	102⅜	....
4	Fstn T&R3½s'48	103⅛	103⅛	103⅛	....
1	†FlaECst 5s'74	7⅝	7⅝	7⅝	....
1	†do 5s '74 ct	6⅝	6⅝	6⅝+	⅛
5	do 4½s '59	62½	62½	62½+	1
9	GenStlC 5½s'49	87	86½	86⅞+	⅛
1	Ga&AlaC 5s'45	9	9	9	....
2	‡†GaC&N 6s'34	17	17	17	....
10	Goodrich 4¼s'56	105⅞	105⅝	105⅝	....
4	GothSilkHo 5s'46	75	75	75 +	⅛
42	GtNorRy 5½s'52	106⅛	106	106⅛—	⅛
15	do 5s '73	100½	100	100½+	⅛
6	do 4½s '76D	95	95	95 —	⅛
4	do 4½s '77E	93⅜	93⅜	93⅜—	⅛
2	do 1st 4½s '61	106⅝	106⅝	106⅝—	⅛
11	do 4s '46G	103⅜	103⅜	103⅜—	⅛
40	do 4s '46H	97⅝	97	97 —	⅝
7	do 3⅜s '67	84⅛	84⅛	84⅛—	⅛
1	‡GBay&W deb B	5	5	5	....
13	GulfM&O 4s '75	62⅛	62	62 —	½
10	‡do inc 2015	35⅝	35⅝	35⅝	....
1	HockgV 4½s'99	127	127	127 +	⅛
1	Hoe&C 1st mtg'44	92½	92½	92½—	⅛
4	HousOT 4¾s'54	102¼	102¼	102¼—	⅛
12	HudsonC 5s'62A	26¼	25⅜	25⅜—	⅛
14	Hud&M rfg 5s'57	42½	42¼	42½+	⅛
6	‡do inc 5s '57	11	10⅞	10⅞—	⅛
5	IllBellT 3¼s'70B	108⅝	108⅝	108⅝—	⅛
6	Ill Cen 4s '53	36¼	36	36 —	⅛
1	do rfg 4s '55	39	39	39	....
60	do 4⅜s '66	35⅝	35	35⅛—	⅛
11	IC-CSL-NO5s'63A	39	38⅛	38½—	⅛
18	do 4½s '63	35⅝	35½	35½	....
2	InlandStl 3s'61	106⅝	106⅝	106⅝—	⅛
8	IaspiratCC 4s'52	99⅜	99⅜	99⅜—	⅛
22	Interlakel cv4s'47	97½	96⅞	97⅛+	⅛
9	†IntGtN aj6s'52	⅝	⅝	⅝—	⅛
7	†do 1st 6s '52	8¼	8¼	8¼—	⅛
10	†do 5s '56B	7⅝	7⅝	7⅝	....
10	†do 5s '56C	7⅛	7⅛	7⅛	....
14	IntHydE cv 6s'44	47	46½	46½	....
27	Int Paper 6s '55	104⅛	103⅞	103⅞—	⅛
6	do 5s '47	102⅝	102⅝	102⅝	....
100	Int T&T 4½s'52	32⅝	31	32¼—	⅛
66	do 5s '55	34½	33¼	34⅛—	⅛
21	JamesF&C 4s'59	56⅛	55⅞	55⅞—	¼
1	Jones&LS 4¼s'61	104⅛	104⅛	104⅛	....
10	‡†KCFS&M 4s'36	32	32	32 +	⅛
2	KCSouth 5s'50	70	70	70 —	⅛
10	do 3s '50	67	67	67 —	⅛
1	KCTerm 4s'60	108⅛	108⅛	108⅛+	½
4	Keith 6s '46	102⅛	102⅛	102⅛	....
8	KoppersCo 4s'51	104	103⅞	103⅞	....
2	LacGas 5½s'53	56½	56	56	....
1	do 5½s '60D	56⅛	56⅛	56⅛—	1⅛
1	do 5s '42	92¼	92¼	92¼—	⅛
8	LE&W 2d 5s'41	96⅛	95⅝	95⅝—	1⅛
2	LS&MS 3½s'97	92½	92½	92½+	⅛
2	do 3½s '97 reg	88⅛	88⅛	88⅛	....
5	Leh & N Y 4s '45	34⅛	34⅛	34⅛+	⅛
10	LehC&N 4½s '54C	61	61	61 +	⅛
1	‡LehV Coal 5s'54	36⅛	36⅛	36⅛	....
2	Leh V Tm 5s '54	43⅝	43⅝	43⅝—	⅛
1	Leh V NY 4½s'50	46	46	46	....

Monday, December 23, 1940.

Sales today, par value........$7,904,300 Total sales 1940 to date...$1,630,116,025
Year ago.......... Holiday Total sales 1939 to date... 2,004,807,025

UNITED STATES GOVERNMENT BONDS.

Sales in thous.		High.	Low.	Close.	Net chge.	Closing Bid.	Closing Asked.	Yield.	Close yr. ago.
1	Treasury 3⅜s 1943-'41 Mch.	101.27	101.27	101.27+	.1	101.27	101.29	....	......
2	Treasury 3⅜s 1947-'43 reg.	108.21	108.2	108.2		....	....	....	......
6	Treasury 3¼s 1945-'43	108.13	108.13	108.13+	.1	108.13	108.16	.21	......
2	Treasury 4s 1954-'44	113.31	113.31	113.31+	.1	113.30	114.1	.43	......
5	Treasury 2¾s 1947-'45	110.6	110.3	110.3		110.3	110.6	.56	......
4	Treasury 3s 1948-'46	112.28	108.6	108.6 —	.14	112.11	112.14	.68	......
6	Treasury 3⅛s 1949-'46	113	113	113		112.31	113	.70	......
12	Treasury 4¼s 1952-'47	122.1	122.1	122.1 +	.2	121.30	122.2	.90	......
1	Treasury 2½s 1948	110.25	110.25	110.25—	.1	110.20	110.23	1.05	......
4	Treasury 3s 1948-'46	112.13	112.13	112.13—	.14	112.11	112.14	.68	......
1	Treasury 3s 1955-'51	113.10	113.10	113.10+	.1	113.10	113.13	1.63	......
1	Treasury 2¼s 1953-'51	106.12	106.12	106.12+	.8	106.10	106.13	1.60	......
6	Treasury 2¼s 1956-'54	106.9	106.9	106.9 +	.5	106.9	106.12	1.72	......
6	Treasury 2⅞s 1960-'55	111.12	111.10	111.10+	.4	111.9	111.12	1.95	......
1	Treasury 2¾s 1959-'56	110.20	110.20	110.20+	.7	110.19	110.22	1.95	......
10	Treasury 2¾s 1963-'58	110.19	110.19	110.19+	.6	110.18	110.21	2.02	......
10	Treasury 2¾s 1965-'60	111.2	111.2	111.2 +	.7	111	111.2	2.06	......
2	Fed Farm Mtg 3s 1949-'44	108.11	108.11	108.11—	.4	108.12	108.14	.48	......
1	Home Own Ln 3s 1952-'44	108.5	108.5	108.5		108.5	108.7	.51	......

UNITED STATES TREASURY NOTES.

[Quoted by C. F. Childs & Co.]

[Fractional parts of quotations are in 32ds of 1 point.]

Series and maturity—	Bid.	Asked.	Yield.
A 1½s. Mar. 15, '41	101.17	101.19	*1 17-64
B 1⅛s. June 15, '41	101.20	101.22	*1 3-64
C 1¼s. Dec. 15, '41	101.30	102	*25-32
A 1⅜s. Mar. 15, '42	102.22	102.24	*20-32
B 2s. Sept. 15, '42	103.30	104	*18-32
C 1⅜s. Dec. 15, '42	103.26	103.28	*27-64
A 1⅛s. June 15, '43	102.16	102.18	.09
C 1s. Sept. 15, '43	102.5	102.7	.18
B 1⅛s. Dec. 15, '43	102.23	102.25	.18
B 1s. Mar. 15, '44	102.6	102.8	.30
A ¾s. June 15, '44	101.10	101.12	.35
C 1s. Sept. 15, '44	102.12	102.15	.33
A ¾s. Mar. 15, '45	101.6	101.8	.45
B ¾s. Dec. 15, '45	100.14	100.16	†.65

*Premium in excess of zero yield to maturity or first callable date.
†Defense loan, taxable.

UNITED STATES TREASURY STATEMENT.

[Chicago Tribune Press Service.]

WASHINGTON, D. C., Dec. 23.—The following is a statement of the condition of the United States treasury on Dec. 20, 1940:

Income to date this year....	$ 2,821,087,100
Income to date last year....	2,666,791,600
Increase	$ 154,285,500
Departmental, including relief.	$ 403,228,800
Agriculture	771,650,200
Navy	779,344,500
Army	916,591,600
Interest on public debt	439,697,800
Loan Agencies	4,225,700
Security agencies	427,781,200
Public works agencies	$ 845,220,400
Veterans' administration	272,727,800
Deficit this year	1,960,943,500
Deficit last year	1,860,266,400
Increase	$ 100,677,100
Public debt this year	$44,997,446,100
Public debt last year	41,893,612,300
Increase	$ 3,103,833,800

Sales, thous.		High.	Low.	Close.	Net chge.
7	†Leh Val 5s 2003	19½	19	19 —	½
28	†do 4½s 2003	16⅝	16¼	16¼—	⅜
151	†do 4s 2003	16	15	15⅛—	⅞
2	Leh V Term 5s'51	49	49	49 —	1½
1	Lex&East 5s '65	118½	118½	118½+	½
9	Ligg & M 5s'51	131½	131	131	....
1	Loews 3½s '46	104¼	104¼	104¼	....
9	LStar Gas 3½s'53	105¼	105¼	105¼—	⅛
14	Lf Isl rfg 4s '49	97⅞	97⅞	97⅞+	⅛
1	do rfg 4s '49 st	98	98	98 +	⅛
11	Lou & Ark 5s '69	83½	82⅞	83⅛+	⅛
6	Lou&N 5s 2003B	105⅛	105	105⅛+	1⅛
7	do 4s '60B	108⅛	108⅛	108⅛	....
2	do 3⅜s 2003	87⅝	87⅝	87⅝—	⅛
7	do 3½s '50A	104⅛	104	104⅛—	⅛
5	do Pad&M 4s '46	106⅛	106⅛	106⅛	....
2	do So Jt M 4s '52	88	88	88	....
5	Me Cen 4½s '60	47⅛	46⅞	46⅞—	⅛
10	Manati Sug 4s '57	29½	29¼	29½—	⅛
36	‡McKss&R5¼s'50	102⅛	102⅛	102⅛—	⅛
11	Met Ed 4½s '68	112	111⅞	111⅞—	⅛
55	Mich Cen 4½s'79	66	66	66 —	1½
4	†M&SL cn 5s'34ct	6⅛	6⅛	6⅛@	⅛
3	†do 4s '49	1½	1½	1½	....
6	†MSP&SSM 6s'46	1⅛	1⅛	1⅛	....
16	‡†do cn 4s '38	8⅛	8⅛	8⅛	....
98	M-K-Tex 5s'62A	12⅛	10⅞	12 +	⅝
5	†do aj 5s '67	3⅛	3⅛	3⅛	....
8	do 4½s '78	11	10	11 +	⅛
35	do 1st 4s '90	23½	22⅞	22⅞—	⅛
20	do 4s '62B	10⅛	9⅝	10⅛+	⅛
18	†MoPac cv5½s'49	⅝	⅝	⅝+	⅛
5	†do 5s '65A	18⅝	18⅝	18⅝—	⅛
27	†do 5s '77F	19⅛	18⅞	19 —	⅛
1	†do 5s '77F ct	18⅛	18⅛	18⅛—	⅛
62	†do 5s '78G	19⅛	19	19 —	⅛
8	†do 5s '80H	19⅛	19⅛	19⅛+	⅛
37	†do 5s '81I	19	18⅞	19 —	⅛
110	†do gen 4s '75	1⅛	1⅛	1⅛+	⅛
12	MonWPaPS6s'65	111½	111½	111½	....
12	MontPow3⅜s'66	106	105⅞	105⅞—	⅛
5	Mor&Essex 5s'55	33⅝	33	33⅛—	2⅛
73	do 4½s '55	29⅛	28	28 —	1½
19	do 3½s 2000	38⅛	38	38	....
7	MtnStT&T3⅛s'68	109⅝	109⅛	109⅛—	1⅛
5	NatDist 3½s'49	104⅝	104⅝	104⅝+	⅛
5	NatlSteel 3s'65	106	106	106 —	⅛
4	†NEngRR 5s'45	45	45	45	....
2	†do 4s '45	42⅝	42⅝	42⅝	....
2	NJPow&L4½s'60	106½	106⅝	106½	....
17	NOGtNor 5s'83	66⅛	66	66 —	1
1	NOPubSv 5s'55B	105⅛	105⅛	105⅛+	⅛
1	NOrl&NE 4½s'52	62⅛	62⅛	62⅛+	⅛
1	NOrlTerm 4s'53	68⅛	68⅛	68⅛+	2
8	†NOTex&M5½s'54	38⅛	38⅛	38⅛	....
2	do 4½s'56 ct	30⅝	28⅛	30⅝—	⅛
1	†‡NY-Grnwd 5s'46	23⅛	23⅛	23⅛+	⅛
5	NY-QE&P3½s'65	109⅝	109⅝	109⅝	....
51	NYC rfg 5s2013	64⅝	64⅛	64⅛—	⅛
137	do 4½s 2013A	58⅛	57⅞	58⅛	....
27	do cn 4s'98	63⅞	62⅝	62⅝—	1
37	do 3¾s '46	93⅜	93	93⅛+	⅛
82	do cv 3½s'52	61½	61	61⅛—	⅛
18	NYC&HR 4s '42	99¼	99¼	99¼+	⅛

Sales, thous.		High.	Low.	Close.	Net chge.
23	do 3½s '97	86	85½	85½—	⅛
6	NYCLaSh 3½s'98	66⅝	66½	66½—	⅛
1	NYCMCen 3½s'98	59⅝	59⅝	59⅝—	⅛
3	NYChi&StL 6s'41	91	91	91 —	⅛
6	do 4½s '74A	73⅛	73⅛	73⅛	....
70	do 4½s '78	59⅛	58⅝	59⅛—	⅛
9	do 4s '46	91⅝	91	91⅝+	⅛
1	do 3½s '47	93½	93½	93½—	⅛
20	N Y City 3s '80	103⅛	102⅞	102⅞—	⅛
7	NYConnec3½s'65	100⅛	100⅛	100⅛	....
1	NYDockCo 4s'51	57⅝	57⅝	57⅝	....
1	do 4s '51 res	54⅛	54⅛	54⅛	....
17	†NYNH&Hcv6s'48	18⅝	18⅝	18⅝+	⅛
12	†‡do clt 6s'40	30⅛	29⅝	29⅝—	⅛
43	†do 4½s '67	17⅝	17⅛	17⅛	....
8	†do 4s '56	15⅛	15⅛	15⅛	....
1	†do 3½s '54	15	15	15	....
8	†NYO&W rf4s'92	5	4⅞	5 +	⅛
3	†do gen 4s'55	1⅛	1⅛	1⅛	....
1	NYSteam 3½s'63	107⅝	107⅝	107⅝—	⅛
3	†‡NYS&Wgen5s'40	8	8	8	....
6	†‡NY&Bost4½s'46	5⅛	5⅛	5⅛—	⅛
1	†NorfSou 5s '61ct	12	12	12	....
1	†do 5s '61 rgn ct	12	12	12	....
4	Norf & W 4s '96	127	127	127	....
1	No Am Co 4s '59	106	106	106 +	⅛
6	do 3½s '49	106⅛	106⅛	106⅛—	⅛
54	Nor Pac 6s 2047	61⅛	60⅝	60⅝—	1⅛
1	do 5s 2047 D	56⅛	56⅛	56⅛—	⅛
7	do 4½s 2047	51⅛	50⅝	50⅝—	⅛
36	do 4s '97	76	75⅝	76 +	⅛
17	do 3s 2047	42⅛	42	42⅛—	⅛
11	do 3s 2047 reg	41⅛	41⅛	41⅛	....
10	NrStaPw 3½s '67	109½	109½	109½	....
3	Ohio Ed 4s '65	106⅛	106⅛	106⅛—	⅛
2	OreShLi gtd5s'46	117⅝	117⅝	117⅝	....
7	Or-WaRR&N4s'61	107⅛	107	107 —	⅛
3	OtisSteel 4½s'62A	85⅛	85⅛	85⅛—	⅛
2	PacG&E 3½s '66	109⅝	109⅝	109⅝	....
1	do 3⅜s '61	111	111	111 +	⅛
1	do 4s '64	111⅛	111⅛	111⅛+	⅛
1	PacT&T 3¼s'66C	111⅛	111⅛	111⅛+	⅛
1	Parmelee T 6s'44	43⅛	43⅛	43⅛+	⅛
4	Pen Co 4s '63	107	106⅞	107	....
8	PenOh&Ed4½s'77	103⅝	103⅝	103⅝+	⅛
4	Pen P&L4½s '74	109⅝	109⅝	109⅝	....
1	do 3½s '69	110	110	110 +	⅛
4	Pen RR cn4½s'60	123⅛	123⅛	123⅛	....
31	do gen 4½s '65	108⅛	107⅞	108⅛+	⅛
15	do 4½s deb '70	93⅝	93⅝	93⅝—	⅛
6	do gen 4½s '81	103	102⅞	103	....
9	do 4½s '84 E	103⅞	103	103⅜+	⅛
1	do 4s '43	107⅛	107⅛	107⅛—	⅛
2	do 4s '48	115⅝	115⅝	115⅝	....
50	do 4s '48 st	115	114⅞	114⅞	....
17	do 3⅜s '70	97⅛	97⅛	97⅛—	⅛
16	do 3¼s '52	90	89⅝	90 +	⅛
5	‡PeoriE&E inc4s'90	5	5	5 +	⅛
3	PereMarq 5s '56	77⅛	77	77⅛+	⅛
1	do 4½s '80	70½	70½	70½	....
1	PhelpsDdg3½s'52	107	107	107	....
2	PhilB&W4½s'77C	115	115	115	....
7	Phila Co 5s '67	106⅛	106⅛	106⅛	....

Sales, thous.		High.	Low.	Close.	Net chge.
34	PhilElec 3½s '67	109⅞	109⅝	109⅝+	⅛
20	†PhRedC&Icv6s'49	3⅛	3⅛	3⅛	....
14	†do 5s '73	17	16⅞	17 +	⅜
8	†‡PhilipinRy4s'37	4⅞	4⅞	4⅞+	⅛
14	PhillipsPet 3s '48	102¼	102¼	102¼	....
3	PCC&SL 5s '75B	113¾	113	113¾+	⅜
1	do 4½s '77	104⅞	104⅞	104⅞+	⅝
1	Pitt-WV 4½s'58A	54⅝	54⅝	54⅝	....
6	do 4½s '59 B	54⅝	54¼	54¼—	⅛
8	do4½s '60 C	55	54½	55 +	⅛
42	PortlGenE 4½s'60	78¼	77⅝	77⅝—	⅛
10	PressedStlC 5s'51	96	95¾	96 +	⅛
6	PubSNJ 3½s'68	109⅛	108⅞	108⅞—	⅜
1	PurityBak 5s'48	104⅝	104⅝	104⅝—	⅛
6	Readg 4½s '97 A	79⅝	79	79⅝+	⅛
1	do 4½s '97 B	79	79	79	....
7	Rdg JerCen 4s'51	71½	71½	71½—	⅛
7	RemR 4¼s'56ww	104	104	104	....
10	RepubStl 5½s'54	104¼	104¼	104¼	....
27	do 4½s '61	104¼	104¼	104¼	....
20	do 4½s '56	106⅛	106	106⅛+	⅛
8	†RiGW 1st4s'39	36⅝	36	36 +	1
5	†do clt 4s '49	7	7	7	....
3	RochG&E 3¼s'69	111	111	111 +	1
21	†‡RIArkL 4½s'34	9½	9⅜	9½+	⅛
7	Rutlan 1st4½s'41	4⅛	4	4	....
5	†‡SLIM-S4sRG'33	69	69	69	....
18	†SLPeo-NW 5s'48	24¼	23⅛	23⅛—	⅛
19	†StLSF 5s '50 B	9⅛	9⅛	9⅛	....
7	do 5s B '50 ct	9⅛	8⅝	8⅝—	⅛
96	do 4½s '78	9	8⅝	8⅝—	⅛
22	†do 4½s '78 ct	8⅝	8⅛	8⅛+	⅛
25	†do 4s '50 A	8⅝	8⅝	8⅝—	⅛
8	†do 4s '50 A ct	8⅝	8⅛	8⅛—	⅛
14	†StL SW 5s '52	16	16	16 —	⅛
22	†do rfg 5s '90	9	8⅝	8⅝	....
10	†do 1st 4s '89	68½	68⅛	68½+	⅛
15	SA&A Pass 4s'43	70	69½	69½—	⅛
39	†SeabAL cn6s'45	4⅝	4⅛	4⅛—	⅛
17	†do 6s '45 ct	4⅛	3⅞	4⅛+	⅛
11	†‡do rfg 4s '59	3½	3½	3½	....
38	†Sea-AF6s'35A ct	2⅝	2⅛	2⅛—	⅛
41	Shell Un 2½s '54	99⅝	99⅝	99⅝	....
1	Silesian-Am 7s'41	70	70	70	....
1	Simmons cv4s'52	102⅝	102⅝	102⅝+	⅛
5	SkellyOil 3s '50	104	104	104 +	⅛
2	Soc-Vac 3s '64	107⅝	107⅛	107⅛—	⅛
10	SoBellT-T 3⅛s'62	108⅝	108⅝	108⅝—	⅛
2	do 3s '79	108⅝	108⅝	108⅝	....
9	SouKraft 4¼s'46	102	102	102 —	⅛
1	SoNatGas 4½s'51	106½	106½	106½	....
31	Sou Pac 4½s '68	38⅝	38⅝	38⅝—	⅛
69	do 4½s '81	38⅛	38⅛	38⅛—	⅛
59	do 4½s '69	38⅛	38⅛	38⅛—	⅛
28	do rfg 4s '55	56⅛	55⅝	55⅝—	⅛
12	do clt 4s '49	35⅞	35⅝	35⅞+	⅛
47	do 3¾s '46	46⅛	45⅝	46½+	⅛
41	do 4½s Ore '77	44⅛	44⅛	44⅛	....
2	do SFTer 4s'50	71½	71½	71½	....
41	South Ry6½s'56	81¼	80⅝	81¼+	⅛
12	do gen 6s '56	75½	75⅛	75⅛—	⅛
4	do cn 5s '94	90½	90⅛	90½+	⅛
24	do 4s '56	58⅛	58⅛	58⅛	....
2	do 4s St L '51	77	77	77 —	½
2	SWBellTel 3s'68	109½	109½	109½	....
1	StancOilNJ 3s'61	106⅛	106⅛	106⅛—	⅛
8	do 2⅝s '53	105⅛	105⅛	105⅛—	⅛
11	Studebkr cv6s'45	105	104⅝	104⅝—	⅛
4	Swift&Co 3⅜s'50	106	105⅝	105⅝—	⅛
10	T RR A StL 4s'53	110¼	110	110¼	....
20	Tex Corp 3s '65	106⅝	106½	106½	....
5	do 3s '59	107	106⅞	107 +	⅛
1	Tex&Pac 5s '77B	61	61	61	....
8	†ThirdAv aj 5s'60	22½	22¼	22¼—	⅛
3	Tol&O Cen3⅜s'60	94⅝	94½	94½	....
1	UnElMo 3⅜s '62	106⅝	106⅝	106⅝	....
3	UnionOCal 6s '42	107⅝	107⅝	107⅝+	3/32
1	do 3s '59	105	105	105 —	1
5	Un Pac 1st4s'47	114¼	114¼	114¼—	⅛
10	do 3½s '80	105⅝	105⅛	105⅛—	⅛
1	do 3½s '71	99⅞	99⅞	99⅞—	⅛
5	do 3½s '70	100⅛	100⅛	100⅛—	⅛
2	UnCig-WSts 5s '52	71⅛	71⅛	71⅛—	⅛
9	Unit Drug 5s '53	87	87	87 +	⅛
11	UnStkyds 4¼s'51	92⅝	92	92	....
3	U S Stl 1.625s'45	102⅝	102⅝	102⅝	....
5	do 2.10s '49	103	103	103 +	⅛
4	Utah L&Tr 5s'44	104⅛	104⅛	104⅛—	⅛
1	Utah P&L 5s'44	104⅛	104⅛	104⅛	....
2	Va&SW cn 5s'58	67	67	67	....
9	VirginRy 3⅜s'66	107⅛	107⅛	107⅛—	⅛
29	†Wab rfg 5s'75	7⅝	7⅝	7⅝+	⅛
5	†‡do 1st 5s'39	46	46	46 —	⅛
22	†‡do 2d 5s '39	13⅛	13	13 —	1
7	†do 5s '76 B	7⅛	7⅛	7⅛+	⅛
65	†do 4½s '78 C	7⅝	7⅛	7⅛	....
1	†do 4s '54	30	30	30	....
4	Walker H4½s'45	105	105	105 —	⅛
2	Walwrth 4s '55	79	79	79	....
25	WarnerBrs 6s '58	96	96	96 +	⅛
7	West PnP3½s'66	110⅛	110⅛	110⅛+	⅛
5	West Shr 4s 2361	51⅛	51⅛	51⅛	....
7	WatchLt 3¼s'67	109⅛	109⅛	109⅛+	⅛
22	WstnMd 4s '52	91⅛	90⅝	91⅛+	⅛
1	†WstnPclst 5s'46	14	14	14—	⅛
32	†do 5s '46 asd	14	13⅛	13⅝+	⅛
5	Wstrn Un 5s '51	75⅛	75	75	....
2	do 5s '60	74⅛	74⅛	74⅛	....
19	do 4½s '50	73⅛	72⅛	72⅛—	⅛
10	WhlStl 4½s'66A	106⅛	106⅛	106⅛—	⅛
1	Wilson cv3⅝s'47	103¼	103¼	103¼	....
1	†Wis Cen 4s '49	29	28⅛	28⅛	....
4	†‡do 4s S&D '36	6⅛	6⅛	6⅛—	⅛
1	WisPbSvc 4s '61	108⅛	108⅛	108⅛—	⅛
8	YngS&T cv4s'48	103⅛	103⅛	103⅛	....

FOREIGN.

Sales, thous.		High.	Low.	Close.	Net chge.
10	†AdriaticEl 7s'52	30	30	30	....
4	†Ant'quia 2d7s'57	7⅛	7⅛	7⅛+	⅛
14	Argentine4s'72 Fb	64	63⅛	64	....
2	do 4s '72 Ap	64	64	64 +	⅛
14	do 4½s '48	79	78⅛	79 +	⅛
1	do 4½s '71	68⅛	68⅛	68⅛	....
2	Australia 5s '55	53	53	53 —	⅛
2	do 5s '57	52½	52½	52½—	1
5	do 4½s '56	47⅛	47	47 —	1
1	Belgium 6s '55	42	42	42 +	⅛
3	†BrlElElv 6½s'56	21⅛	21⅛	21⅛—	5
66	†Brazil 8s '41	18⅛	17⅛	18⅛—	⅛
14	†do 6½s '26-'57	15⅛	15⅛	15⅛—	⅛
7	†do 6½s '27-'57	15⅛	15⅛	15⅛—	⅛
43	†BrzlCRyEl 7s'52	16⅛	16	16⅛—	⅛
6	Brisbane 5s '77	55½	55½	55½	....
6	do 5s '58	55	54	54 —	2
1	Buen A 3s '84	34⅛	34⅛	34⅛	....
8	do 4⅝s '77	49⅛	48⅛	48⅛—	⅛
1	do 4½s Aug '76	48⅛	48⅛	48⅛	....
12	Canada 5s '52	99⅛	99⅛	99⅛—	⅛
14	do 4s '60	90⅛	90⅛	90⅛—	⅛
1	†do 6½s '61	81	81	81 —	1⅛
1	do 3s '68	79	79	79	....
10	do 3s '67	79	79	79	....
2	do 2½s '45	91	91	91	....
7	†ChlMB6½s'57asd	9	9	9	....
2	†do6s '61 asd	9	9	9	....
1	†do 6s '62 asd	9½	9	9½	....
1	†Chile 7s '42	11⅛	11⅛	11⅛—	⅛
2	†do 7s '42 asd	10⅛	10⅛	10⅛+	⅛
13	†do 6s '60	11⅛	11⅛	11⅛—	⅛
1	†do 6s '60 asd	10	10	10⅛+	⅛
2	†do 6s '61 Jan	11⅛	11⅛	11⅛	....
19	†do 6s'61 Jan asd	10⅛	10	10 —	⅛
5	†do 6s '61 Feb	11⅛	11⅛	11⅛+	⅛
6	†do 6s'61 Feb asd	10⅛	10	10⅛—	⅛
9	†do 6s'61Sept asd	10⅛	10	10 —	⅛
3	†Colomb 6s'61Jan	29	29	29 —	⅛
3	†do 6s '61 Oct	29	29	29 —	⅛
1	†ColomMB 7s '46	23	23	23 +	⅛
6	Copenhag 5s '52	21⅛	21⅛	21⅛+	⅛
5	do 4½s '53	21	21	21	....
1	Cordoba Pv 7s'42	76	76	76 —	3
5	Cuba 5½s '53	100⅛	100	100	....
32	do 4½s '77	53⅛	53	53 —	⅛
5	†Czecho 8s '52	10	10	10 —	½
4	Denmark 6s '42	37⅛	30	35⅛+	5
35	do 5½s '55	30⅛	27⅛	30 +	2⅛
3	DomR 5½s'61ext	53	53	53 +	⅛
3	Dom 1st5½s'69ext	52½	52½	52½+	1½
5	†‡do 2d 5½s '40	53	53	53	....
1	El Salva 8s '48ct	7	7	7	....
27	†Ger Gov 5½s'65	9½	9⅛	9⅛—	⅛
4	†do 5½s '65 unst	5⅛	5⅛	5⅛	....
2	†do 7s '49	12⅛	12⅛	12⅛	....
2	†GerGen El 6s'48	30	30	30 —	1½
1	Haiti 6s '52	64	64	64	....
3	†Hamb St 6s'46	21⅛	21⅛	21⅛—	4⅛
5	†Hun LM7½s'61A	5	5	5 —	2⅛
5	†do 7½s '61 B	5	5	5 —	3⅛
1	†IlsederStl 6s'48	28	28	28 —	2⅛
34	†Italy 7s 1951	45	43⅛	43⅛—	⅛
3	Japan 6½s '54	62½	62½	62½—	⅛
32	do 5½s '65	54⅛	53	53 —	1⅛
4	†JugoslavB 7s'57	9	9	9 +	1
2	†Kreuger-T5s'59ct	3⅛	3⅛	3½	....
10	†Mex10 4s asd'45	3⅛	3⅛	3⅛—	⅛
2	†Milan C 6½s'52	28	28	28	....
1	†MinasGer 6½s'58	8⅛	8⅛	8½+	⅛
5	Norway 4½s '56	32⅛	30	30 —	2⅛
10	do 4½s '65	30½	29⅛	30½	....
6	do 4s '63	30	30	30 —	⅛
2	Orient Dev 6s '53	45	44	44 —	1
6	do 5½s '58	42	42	42	....
5	†Pan5s'63A stasd	62⅛	62⅛	62⅛—	⅛
5	†do 5s'63A st asd	60⅛	60⅛	60⅛—	⅛
27	†Peru 1st 6s '60	7⅛	7⅛	7⅛	....
9	†do 2d 6s 1961	7⅛	7⅛	7⅛	....
9	†Poland 8s '50	3⅛	3⅛	3⅛—	⅛
1	†do 4½s '63 asd	3⅛	3⅛	3⅛	....
1	†Prussia 6s '52	21	21	21 —	4⅛
11	Queensld 7s '41	88⅛	87⅛	87⅛—	1½
3	†Rio de Jan 8s'46	8	7⅛	7⅛—	⅛
1	†do 6½s '53	7	7	7 —	⅛
1	†do 8s '46	10⅛	10⅛	10⅛	....
4	†do 7s '66	8⅛	8⅛	8⅛	....
17	†do 6s '68	8	7⅛	8 +	⅛
11	†Rome 6½s '52	29⅛	29⅛	29⅛—	⅛
5	†SaoP Cty 6½s'57	8⅛	8⅛	8⅛+	⅛
3	†‡do 8s '36	25⅛	25	25	....
7	†‡do 7s '40	43	42⅛	42⅛—	⅛
15	†do 6s '68	15⅛	15⅛	15⅛	....
6	†Serbs Cts 8s'62	7⅛	7⅛	7⅛+	⅛
7	†do 7s '62	7	6⅛	6⅛—	⅛
1	Shinetsu E6½s'52	52	52	52 —	1⅛
1	Tokio Cy 5½s'61	46⅛	46⅛	46⅛—	1½
4	do 5s '52	21	21	21	....
9	Tokio El Lt 6s'53	46	45	45½—	⅛
20	Ur aj3⅜-4-4⅛s'79	40	39½	39½—	⅛

xin—Ex-interest. ct—Certificates. †Selling flat on account of default of principal or interest or both. ‡Selling flat for reasons other than default. ¶Matured bonds. Negotiability impaired pending investigation.

CHICAGO STOCKS

Monday, December 23, 1940.

Shares sold today..........31,000 Total sales 1940 to date.........6,639,000
Year ago..........Holiday Total sales 1939 to date.........8,200,000

1940 High.	1940 Low.	Description, div. rate, $s.	Sales.	Open.	High.	Low.	Close.	Net chge.	Closing Bid.	Closing Asked.
70	49¼	Abbott Lab [1.60a]	150	50	50	49⅝	50 +	¼	49⅝	50¼
20¼	17	Alto Bros pfd [1.50k]	20	17	17	17	17	....	15	31
100	73	Am Pub Svc pfd [7k]	10	88	88	88	88 +	½	88	89½
175⅛	146	‡Am Tel & Tel [9]	363	166⅛	167	166⅛	166⅛	....	165⅛	166⅛
7⅜	4	Armour & Co	100	4⅝	4⅝	4⅝	4⅝+	⅛	4⅝	4⅝
1⅜	⅜	Asbestos Mfg	300	1⅛	1⅛	1⅛	1⅛	....	1	1⅛
⅝	⅛	Autom Wash	100	⅛	⅛	⅛	⅛+	⅛	....	⅛
4⅞	2½	Avia & Trans	100	3⅛	3⅛	3⅛	3⅛	....	3⅜	3⅞
19	15⅛	Barber W H Co [1a]	50	16⅛	16⅛	16⅛	16⅛+	⅛	16⅛	17⅛
18⅛	12⅛	Bastian-Bless [1.90e]	100	17⅛	17⅛	17⅛	17⅛—	⅛	17	17⅛
36⅛	24⅛	Bendix Av [2.50e]	50	33⅛	33⅛	33⅛	33⅛+	⅛	32⅛	33⅛
11⅛	7⅛	Berghoff Brew [1]	100	8	8⅛	8	8⅛+	⅛	8	8⅛
5⅛	3⅛	Binks Mfg [.60e]	100	4½	4½	4½	4½—	⅛	4½	4⅛
25⅛	13⅛	Borg-Warner [1a]	2,300	19	19	18⅛	18⅛—	⅛	18⅛	18⅛
20	17⅛	Br F&W A pfd [.68e]	200	7⅛	7⅛	7⅛	7⅛—	⅛	7	7⅛
11⅛	5⅛	Bruce E L [.25e]	50	10⅛	10⅛	10⅛	10⅛—	⅛	10⅛	11
7⅛	4⅛	Butler Bros [.30e]	150	4⅝	4⅝	4⅝	4⅝	....	4⅝	5
95⅛	71	Cen Ill Pu S pf [5k]	10	88⅛	88⅛	88⅛	88⅛—	⅛	86	89⅛
⅜	¼	Cen Ill Sec	300	⅛	⅛	⅛	⅛	....	⅛	¼
⅝	⅛	Cen & S W Ut	2,400	⅛	⅛	⅛	⅛	....	⅛	3/16
120¼	92	C&SW $7 pl pfd [7k]	10	106½	106½	106½	106½—	¼	106½	108
11⅛	4⅛	Cen Sta P&L pfd	100	7⅛	7⅛	7⅛	7⅛	....	6½	8⅛
1⅜	⅝	Chi Corp	2,950	⅞	⅞	⅞	⅞	....	⅞	1
37	25⅝	Do pfd [2.50k]	1,200	28	28	28	28	....	27⅝	28¼
84	55	Chi Flex Shaft [6e]	150	69¼	69¼	69	69 —	⅜	66½	69
11⅛	7⅛	‡Chi Yell Cab [1]	30	9	9	9	9	....	8⅜	8⅝
91	54⅛	Chrysler Corp [5.50e]	200	74⅝	74⅝	74⅝	74⅝—	1⅛	73⅝	74⅝
6⅛	4	Cities Serv	50	5	5	5	5 —	⅛	5	5⅛
33	25⅛	Comwlth Edis [1.80]	1,200	29¼	29¼	28⅝	28⅝—	⅛	28⅝	29¼
3⅛	1⅛	Con Biscuit	100	1⅛	1⅛	1⅛	1⅛	....	1⅛	2
8⅛	5½	Cons Oil [.725e]	100	5⅝	5⅝	5⅝	5⅝	....	5⅝	5⅝
1½	⅝	Consumers Co A	10	1½	1½	1½	1½+	⅛	1½	2
⅜	⅜	Do B	30	⅜	⅜	⅜	⅜	....	⅝	1⅛
5½	2	Do pfd	50	4½	4½	4½	4½—	⅛	4	5
33	18⅛	‡Cont Steel [1.50e]	65	22½	22½	22½	22½	....	21½	23
24⅛	13⅛	‡Crane Co [.80e]	91	18⅛	18⅛	18⅛	18⅛	....	17⅛	18⅛
2⅛	1	Decker & Cohn	250	1	1⅛	1	1⅛	....	1	1⅛
4⅛	3	El Household [.20e]	200	3½	3½	3½	3½	....	3½	3⅛
34⅛	21	Elgin Nat Wat [3e]	50	28⅛	28⅛	28⅛	28⅛+	⅛	28	28⅛
49⅛	29⅛	‡Fairbks Morse [3e]	41	45⅛	45⅛	45⅛	45⅛	....	45	46½
8	3⅛	Four Wh Dr Auto	200	6½	6½	6½	6½	....	6	6½
5	3	Fuller Mfg [.30e]	100	4⅛	4⅛	4⅛	4⅛—	3/16	4⅛	4⅛
18	14⅛	Gardner-Denver [1a]	100	17	17	17	17	....	16⅛	17⅛
56⅛	36⅛	Gen Am Trans [3e]	200	55	55	55	55 +	⅛	54	55
49⅛	33⅛	‡Gen Foods [2]	36	36	36⅛	36	36⅛	....	36⅛	36⅛
56⅛	38	Gen Motors [3.75e]	300	49¼	49⅛	49¼	49⅛—	⅛	49	49¼
6⅛	3	Gillette Saf R [.40e]	50	3⅛	3⅛	3⅛	3⅛	....	3	3⅛
25	12⅛	‡Gdyear T&R [1.25e]	115	18⅛	18⅛	18⅛	18⅛	....	18⅛	18⅛
12⅛	9¼	Gossard H W [1.25e]	200	9⅛	9⅛	9⅛	9⅛—	⅛	9⅛	10⅛
27⅛	16	Gt Lak Dredg [1.50e]	400	16	16	15⅛	15⅛—	⅛	16	16⅛
20⅛	9⅛	Hall Print [1]	50	13⅛	13⅛	13⅛	13⅛—	⅛	13⅛	14
6½	5	Harnischfeger	100	5⅛	5⅛	5⅛	5⅛+	⅛	5⅛	6⅛
10	8	Heileman G Brew [1]	100	9⅛	9⅛	9⅛	9⅛+	⅛	9	9⅛
42	34⅛	Hibb Spe Ba [1.80a]	20	39	39	39	39 +	1⅛	37⅛	39
16⅛	9	‡Houd-Her B [1.50e]	22	13⅛	13⅛	13⅛	13⅛	....	13	13⅛
5⅛	2	Ill Brick	100	2⅛	2⅛	2⅛	2⅛+	⅛	2½	2⅛
13⅛	6⅛	Ill Cent R R	100	6½	6½	6½	6½—	⅛	6⅛	6⅛
....	....	Ind Pne Tool [2.15e]	50	27⅛	27⅛	27⅛	27⅛—	⅛	27	28
23⅛	20⅛	Ind P&L [1.60]	250	20⅛	20⅛	20⅛	20⅛+	⅛	20⅛	20⅛
94	66⅛	‡Inland Steel [4a]	20	88⅛	88⅛	88⅛	88⅛	....	87⅛	89⅛
62⅛	38⅛	‡Int Harvest [1.60a]	105	51⅛	51⅛	49⅛	49⅛	....	49⅛	50
6⅛	4	Katz Drug [.50]	250	4⅛	4⅛	4⅛	4⅛+	⅛	4	4⅛
8⅛	5⅛	Kellogg Switch [.60]	100	8	8	8	8	....	8	8⅛
6⅛	3	Ken-Rad T & L	200	3⅛	3⅛	3	3	....	3	3⅛
3⅛	2	Kerlyn Oil A [.35]	200	2⅛	3	2⅛	3 +	⅛	2⅛	3
1⅛	⅛	La Salle Ext [.15e]	100	1	1	1	1	....	1	1⅛
4½	2⅛	*Leath & Co [.40e]	50	3⅛	3⅛	3⅛	3⅛—	⅛	3⅛	3⅛
9⅛	5	‡Lib-McN & L [.50e]	6	6⅛	6⅛	6⅛	6⅛	....	6⅛	6⅛
16⅛	8⅛	Marsh Field [.40a]	250	14⅛	15	14⅛	14⅛	....	14⅛	15⅛
9⅛	5⅛	Mid West Corp [.25e]	900	5⅛	5⅛	5⅛	5⅛	....	5⅛	5⅛
6⅛	1⅛	Midland Unit pfd	100	4	4	4	4	....	3⅛	4⅛
6⅛	3	Midl Util 7% pl	50	3	3	3	3 —	⅛	3⅛	3⅛
⅛	⅛	Do 6% pfd	150	⅛	⅛	⅛	⅛	....	⅛	⅛
55⅛	32	Montg Ward [2.75e]	800	36⅛	36⅛	35⅛	35⅛—	1	35⅛	35⅛
4⅛	3⅛	Nat Pres Cook [.20e]	150	3⅛	3⅛	3⅛	3⅛	....	3⅛	4
36	20⅛	Noblitt-Sprks [3.10e]	50	32	32	32	32	....	31⅛	33
5⅛	3	Nor Am Car	200	5⅛	5⅛	5⅛	5⅛+	⅛	5⅛	5⅛
12	7⅛	Nor'west Banc [.20e]	300	11⅛	11⅛	11⅛	11⅛	....	11⅛	11⅛
22⅛	8⅛	No West Ut 7% pfd	20	12	12	12	12 —	⅛	12	13
25⅛	14⅛	‡Penn R R [1.50e]	83	21⅛	21⅛	21⅛	21⅛	....	21⅛	21⅛
43⅛	24	Peoples Gas L&C [2a]	50	38	38	38	38	....	38	38⅛
⅛	⅛	Potter Co	200	⅛	⅛	⅛	⅛—	⅛	⅛	⅛
14⅛	7	Pressed Stl Car	50	12⅛	12⅛	12⅛	12⅛—	⅛	12⅛	12⅛
123½	95	Quaker Oats [5]	140	99½	99½	99½	99½	....	99	99½
55⅛	33	Rath Pack [1.58e]	200	53⅛	53⅛	53	53 +	6⅛	53	54
12	8	Reliance Mfg [.70e]	30	9⅛	9⅛	9⅛	9⅛+	⅛	9½	10
87⅛	62	Sears Roeb [3a]	100	77⅛	77⅛	76⅛	76⅛+	⅛	76⅛	77⅛
31	24	Signode St pfd [2.50]	140	28	28	28	28	....	27⅛	29
34	20⅛	So Bd L Wks [3.40e]	750	32⅛	32⅛	32⅛	32⅛+	1⅛	32⅛	33
11	4⅛	‡Spiegel Inc [.60]	20	6⅛	6⅛	6⅛	6⅛	....	6	6⅛
28⅛	21	Std Oil Ind [1a]	500	25⅛	25⅛	25⅛	25⅛—	⅛	25⅛	25⅛
8⅛	4⅛	Stewart-Warn [.50e]	100	7	7	7	7 —	⅛	7	7⅛
38⅛	15⅛	Sunst M Tool [3.50e]	300	35⅛	35⅛	35⅛	35⅛—	⅛	35	35⅛
24⅛	17⅛	Swift & Co [1.20]	850	21⅛	21⅛	21⅛	21⅛—	⅛	21⅛	21⅛
32⅛	17	Swift Int [2]	250	17⅛	17⅛	17⅛	17⅛—	⅛	17	17⅛
47⅛	33	‡Texas Corp [2]	107	39⅛	39⅛	39⅛	39⅛	....	39⅛	39⅛
16⅛	10	Trane Co [1]	50	11	11	11	11 —	⅛	10	11⅛
88	61⅛	UnionCarbide [2.30e]	350	68⅛	68⅛	68⅛	68⅛+	⅛	68⅛	68⅛
23⅛	11⅛	‡Unit Air Lines	110	15⅛	15⅛	15⅛	15⅛	....	15	15⅛
85⅛	51	U S Gypsum [2a]	50	64⅛	64⅛	64⅛	64⅛—	3⅛	63	64
76⅛	41⅛	U S Steel [3e]	300	68⅛	68⅛	68	68 —	⅛	68⅛	68⅛
130	103⅛	‡Do pfd [7]	40	128⅛	128⅛	128⅛	128⅛	....	128⅛	129⅛
1⅛	⅛	Utah Radio	100	1	1	1	1	....	1	1⅛
2⅛	1⅛	Util & Ind pfd	100	1⅛	1⅛	1⅛	1⅛+	⅛	1⅛	1⅛
117⅛	76⅛	‡West El&M [4.75e]	10	101⅛	101⅛	101⅛	101⅛	....	100⅛	101⅛
5⅛	3⅛	Wisc Bankshrs [.25e]	500	4⅛	4⅛	4⅛	4⅛+	⅛	4⅛	5
93	73⅛	Wrigley W Jr [3a]	150	79⅛	79⅛	79⅛	79⅛—	⅛	78⅛	80
17⅛	8⅛	Zenith Rad [1e]	50	14⅛	14⅛	14⅛	14⅛—	⅛	14⅛	15

*Ex dividend. †Ex rights. ‡Odd lots. a—Also extra or extras. d—Cash or stock. e—Declared or paid so far this year. f—Payable in stock. g—Paid last year. k—Accumulated dividend paid or declared this year.

INVESTING COMPANIES

[Nominal quotations.]

The following quotations are supplied by the National Association of Security dealers which receives them from the sponsors of the different companies. The quotations represent prices of the shares based on yesterday's closing prices of the underlying securities. They are unlisted quotations.

	Bid.	Ask.
American Business Shares, Inc.	2.90	3.20
Boston Fund, Inc.	13.77	14.81
Chemical Fund	9.23	9.99
Diversified Trustee D.	4.90	5.55
Dividend Shares, Inc.	1.08	1.19
Fidelity Fund, Inc.	16.21	17.43
Fundamental Investors Inc.	15.09	16.40
General Investors Trust	4.48	4.88
Incorporated Investors	13.55	14.57
Massachusetts Invest 2d Fund	8.47	9.11
Massachusetts Investors Trust	18.01	19.37
New England Fund	11.03	11.89
Selected American Shares	7.90	8.61
Trusteed Industry Shares	0.72	0.82

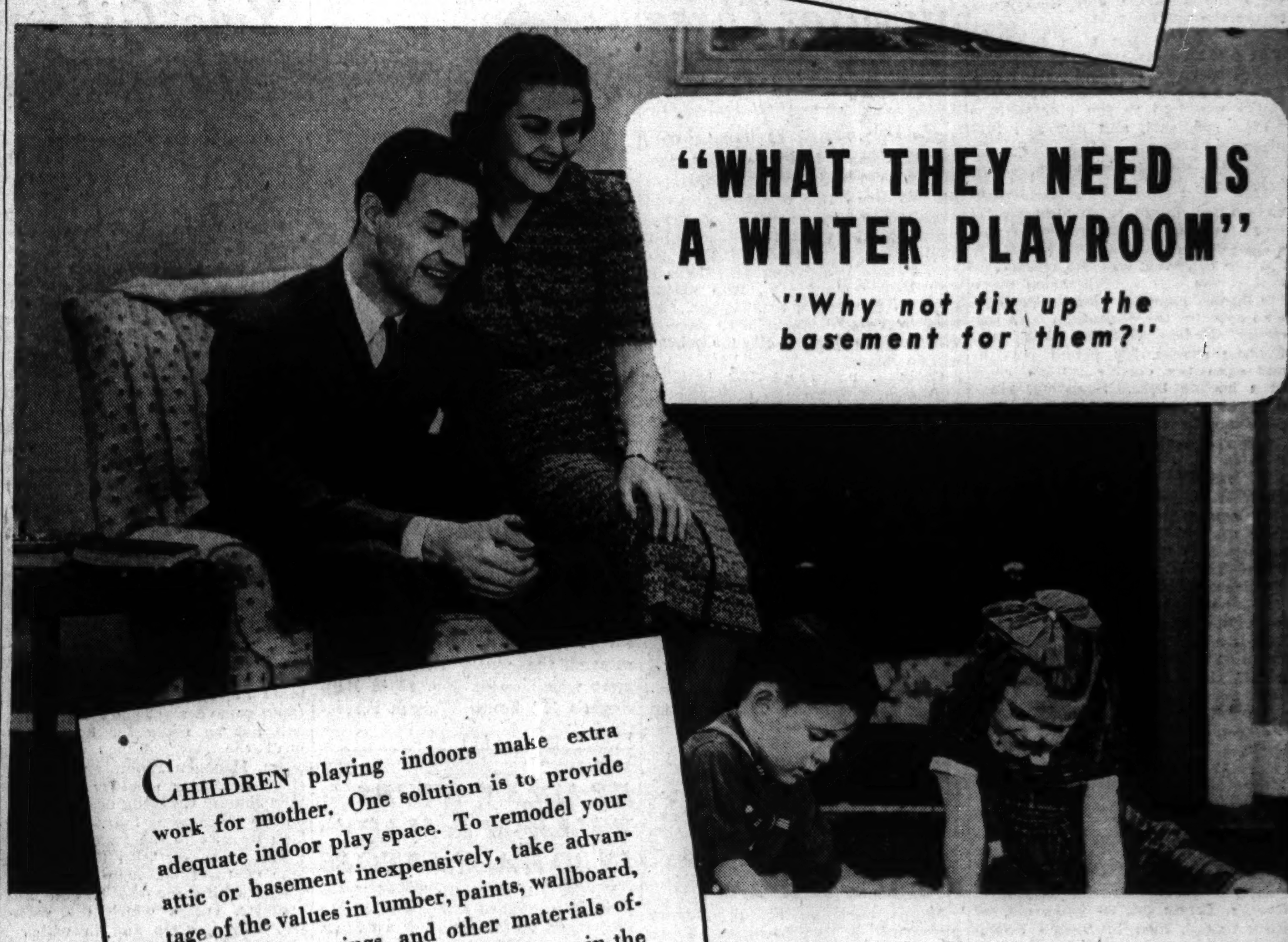

Because they get better results, want ad users place more total want advertising in the Tribune than they place in all other Chicago newspapers combined.

INT. HARVESTER TO ENLARGE ITS STEEL CAPACITY

Plans 2 Wisconsin Works Furnaces.

Plans for expanding the facilities of the Wisconsin Steel works of the International Harvester company in the Chicago steel district with the addition of two new open hearth furnaces were announced yesterday by Sidney G. McAllister, president. The furnaces, together with auxiliary equipment, will cost approximately $1,500,000.

S. G. McAllister.

McAllister said that the increased facilities were needed to even up production between the originating and finishing mill capacities of the works. Construction of the new furnaces will begin immediately, with completion scheduled for the end of 1941.

The two new furnaces will raise the present annual capacity of the works from 480,000 gross tons of finished steel to approximately 580,000 gross tons, an increase of about 20 per cent.

Install New Equipment.

As auxiliary equipment, the company will install a ladle crane, a charging machine and a new soaking pit. The Wisconsin Steel works at present has nine open hearth furnaces.

International Harvester takes 50 per cent of the finished steel from the Wisconsin works for its own production of farm implements, tractors, motor trucks and other machinery products. The remainder of the steel produced goes to other manufacturers whose demands for finished steel have increased because of the defense program. The Wisconsin Steel works has been operating at full capacity, with about 4,500 persons being employed.

Freight Car Maker to Expand.

Other business news included disclosure that General American Transportation corporation is negotiating to expand its Masury, O., tank car works by purchasing a large part of the plant and equipment of Petroleum Iron Works company. The plants adjoin each other. General American, which builds, leases and repairs freight cars, has its general office in Chicago.

It was understood that Petroleum Iron Works will retain only its steel barrel manufacturing facilities.

At Toledo, O., Willys-Overland Motors, Inc., announced that its plant will resume production Dec. 30. The company announced also that machinery to be used for filling national defense orders arrived at the plant and will be ready for use within a few weeks.

Army Buys Trucks.

A $31,718,137 contract for trucks was awarded by the war department to Yellow Truck and Coach Manufacturing company, Pontiac, Mich. Corbitt company, Henderson, N. C., received a $1,460,000 truck order, and Mack-International Motor Truck corporation received a $759,200 order.

Award of a $1,596,300 contract to Leslie Colvin, Indianapolis, Ind., for construction of a 1,000 bed hospital at Fort Benjamin Harrison, Indianapolis, was also announced by the war department. A $1,062,876 contract for a 750 bed hospital at Santa Barbara, Cal., was let to Baruch corporation, Los Angeles, Cal.

A Chicago contractor, Leonard Construction company, was awarded a $4,224,000 navy contract for housing facilities at Coco Solo and Balboa, Canal Zone. The project covers 1,400 housing units for enlisted and civilian personnel.

The department of the interior announced that a $124,237 contract for 350 miles of hollow copper cable had been awarded to the Anaconda Wire and Cable company for a transmission line to supply power from the Elephant Butte power plant on the Rio Grande reclamation project to southwestern New Mexico.

$1.75 DIVIDEND VOTED WESTERN ELECTRIC STOCK

Directors of Western Electric company yesterday voted a dividend of $1.75 on the common stock, bringing distribution for 1940 to $4 a share, against $2.10 in 1939. The American Telephone & Telegraph company, which owns all except 33,600 of the 6,000,000 outstanding shares, will receive $16,441,200 of the $10,500,000 disbursement.

Dividends announced yesterday, with payment and record dates, follow:

Stock, rate, period.	Payable.	Stock of record.
Actioum, 25c	Jan 31	Jan 20
Elect Hschold Utilities, 10c	Jan 25	Jan 10
Froedtert Grain & Malting, 20c	Feb 1	Jan 18
Gen'l Finance, 5c q	Jan 18	Jan 10
tBecker Products, 15c q	Feb 1	Jan 10
Monroe Loan Soc, cl A, 5c	Jan 15	Jan 6
Mis States Power, 37½c	Jan 20	Dec 31
Do pfd, 62½c	Jan 20	Dec 31
Min States Tel & Tel, $1.75, q	Jan 15	Dec 31
Western Electric, $1.75	Dec 30	Dec 26

Offers 75,000 Shares of Bond Stores Stock

An underwriting group headed by Lehman Brothers and Wertheim & Co. today will offer 75,000 shares of Bond Stores, Inc., common stock at a price based on the most recent sale on the New York Stock exchange. The stock closed yesterday at 23¾. The offering does not involve any new financing by the corporation. The offering is comprised of 50,000 purchased from Benjamin J. Friedman, president, and 25,000 obtained from Barney Ruben, first vice president and treasurer.

15 Millions Put in New Chicago Area Factories

More than $15,000,000 of capital has been invested in plant additions, factory expansions or new plants in the Chicago area during the last 30 days, the Chicago Association of Commerce reported yesterday.

Twenty-four companies already established in the city and one newcomer accounted for the 30 day total, one of the largest ever recorded in this area in a month's time, according to the survey.

Phone Project Largest.

The largest project in the list was the new $3,900,000 dial exchange of the Illinois Bell Telephone company in the Rogers Park district.

Foote Brothers Gear and Machine corporation is investing $1,020,000 in a plant which it recently purchased from Central Steel and Wire company. The factory is being reconditioned and retooled to produce gears for companies making aircraft engines for the navy.

Precision Grinder company's $35,000 plant being built at 1520 North Freemont avenue is Chicago's latest factory acquisition. Grinding and screw machine work will be done at the plant.

Expand Ingersoll Plant.

A $75,000 unit is being added by the Ingersoll Steel and Disc division of Borg-Warner corporation in the West Pullman district in connection with production under the national defense program.

About $135,000 is being invested by Boyar-Schultz corporation, maker of tools and dies, in new machinery and plant additions. Central Steel and Wire company is spending $500,000 for a warehouse and for cranes, and Owens-Illinois Can company is doubling the capacity of its Clearing plant at a cost of $450,000.

CHECK BUSINESS EXCEEDED ONLY ONCE THIS YEAR

More money was withdrawn from bank checking accounts during the week ended Dec. 18 in the seventh [Chicago] federal reserve district than in any week this year except the week ended April 3 when personal property taxes were paid, the Federal Reserve Bank of Chicago reported yesterday.

Check transactions last week involved $1,624,109,000, against $1,281,575,000 reported a week earlier by 158 banks in 41 clearing house cities, and $1,629,898,000 in the corresponding week in 1939.

Total debits during the 13 weeks ended Dec. 18 amounted to $17,454,805,000 against $15,821,431,000 in the corresponding period last year.

Business done by check in Chicago was $919,082,000, compared with $991,388,000 a year earlier.

The federal reserve board said that check transactions in banks of 274 large cities in the week ended Dec. 18 totaled $11,824,000,000, compared with $9,190,000,000 the preceding week and $10,923,000,000 a year ago.

COURT HOLDS 550 PHONE CALLS IS TOO MUCH TO ASK

The Appellate court yesterday reversed a judgment of $799 awarded in the Municipal court to Mrs. Stella Strassberg and M. Lewis against the brokerage houses of Lamborn, Hutchings & Co., and A. G. and C. G. Troup, thru their agent, Henry White. The decision took into consideration the item of telephone calls.

In the original suit Mrs. Strassberg and Lewis complained that they suffered financial losses thru the fluctuation of corn prices on Aug. 2, 1937. They asserted that their agent had agreed to telephone them of every one-eighth cent fluctuation, but that he did not do so and the losses resulted.

The Appellate court pointed out that if a broker had tried to notify a client of every one-eighth cent fluctuation on Aug. 2, 1937, he would have had to make 550 phone calls. This, it held, made the arrangement "unreasonable."

Senate Confirms Splawn Renomination to I. C. C.

Washington, D. C., Dec. 23 (AP).—The senate confirmed today the renomination of Walter M. W. Splawn to be a member of the Interstate Commerce commission.

AIR LINES WILL POOL ACCOUNTING DATA IN NEW ORGANIZATION

The country's 17 domestic air line companies have formed a new organization which will serve as a clearing house for information on financial and accounting questions, it was announced yesterday. Known as the Airlines Finance and Accounting conference, the organization will be affiliated with the Air Transport Association of America.

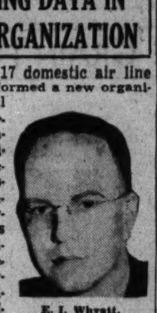

E. I. Whyatt.

Officers of the new air line group are E. I. Whyatt, secretary treasurer of Northwest Airlines, Inc., president; E. Lee Talman, vice president and treasurer of Transcontinental and Western Air, first vice president; Amos Culbert, vice president and treasurer of Chicago and Southern Air Lines, Inc., second vice president, and Fowler Barker, of the Air Transport association, secretary and treasurer.

Whyatt said the group also will represent the Pan American Airways and the Trans-Canada Airlines, in addition to the domestic air lines.

How Recent Market Prices of Railroad Stocks Compare With the 1939 Peak

(Prices are as of the close of Dec. 14, 1940)

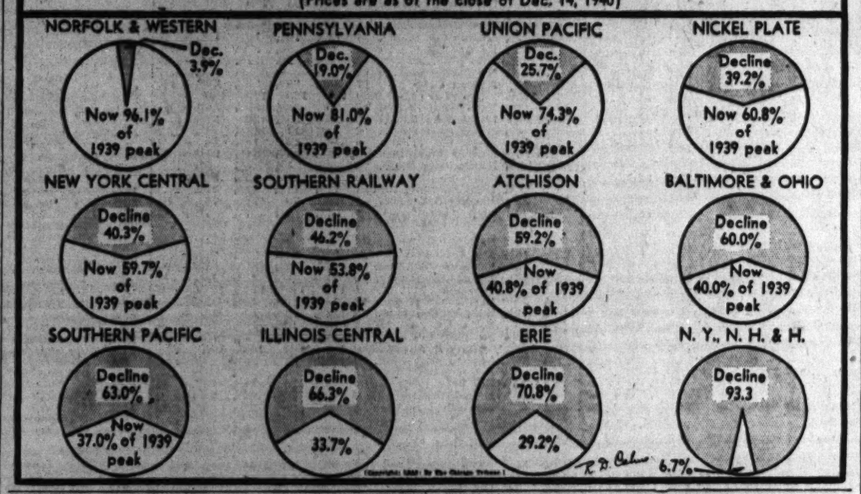

Brokers Brush Away Cares at Yule Parties

The Christmas spirit prevailed yesterday in La Salle street. Stock and commodity brokers and their thousands of employés who the day before had grumbled over the diminishing volume of business which is their livelihood, cast aside their cares before the cheering influence of holiday celebrations in the many offices.

The "composite broker" was glum the day before but happy yesterday.

As usual, the sparkling lights of a big tree in the center window of the Board of Trade caught the admiring attention of thousands of passers-by. Nine hundred members of the Chicago Stock exchange, their employés and office workers flocked to the exchange trading floor during the afternoon for sandwiches and beer.

Musicians Set Tempo.

Four strolling musicians set the tempo for the singing of Christmas carols at the stock exchange. The brokers forgot that business was not good; forgot that New York Stock exchange memberships have recently sold at the lowest price in 45 years.

Behind the lights at the Board of Trade, the grain men brushed aside the state of their business, evidenced by the fact that memberships a few days ago sunk to the lowest level in 41 years. And the holiday spirit will be given new impetus today when the Board of Trade Glee club sings carols in the building lobby and from the fifth floor balcony.

Large Christmas trees stood in the lobbies of most of the banks, their walls decorated by wreaths of holly. Many bank employés gathered for office celebrations, and others will have their parties today.

Apples—and Other Parties.

Continuing his long holiday custom, Mark A. Brown, vice president of the Harris Trust and Savings bank, today will hand large red apples to all of the 700 employés. In the early afternon, 50 of the bank's page girls and 30 men employés will sing Christmas carols from the balcony overlooking the bank floor.

At the City National Bank and Trust company, a chorus of 35 members and an organist entertained. They will repeat their Christmas music this afternoon. Carol music is being provided at the Northern Trust company by a 50 voice choir directed by Harry S. Walsh, who directs the Northerners in their W-G-N radio program each Tuesday. The Continental Illinois National Bank and Trust company held a Christmas party for the children of bank employés.

GRAIN MARKETS TURN DULL AS HOLIDAY NEARS

Preholiday dullness kept changes in grain prices small on the Chicago Board of Trade yesterday. A small decline in wheat and corn early on scattered selling was followed by a slow advance which lifted the price of both grains slightly above the closing prices on Saturday.

Final sales were about the top with gains of ¼ to ¾ cent a bushel on wheat and ⅛ to ¼ cent on corn. Oats and rye futures hardly moved. Soy beans gained ⅝ to 1⅛ cents for the day.

Armour Begins Processing Meat at Prairie du Chien

Prairie du Chien, Wis., Dec. 23 [Special].—Armour & Co. of Chicago began the processing of meat here today after the completion of negotiations for leasing of the William D. Carroll Packing company plant here for five years. William D. Carroll, president, announced the signing of the lease.

3 Fewer Businesses Fail in Week Ended Dec. 19

New York, Dec. 23 (AP).—Business failures in the week ended Dec. 19 numbered 255, compared with 258 in the preceding week and 249 in the corresponding week a year ago.

BARE GASOLINE PUMP MONOPOLY PROBE BY JURY

Quiz Disclosed in Suit Over Firm's Books.

A federal grand jury investigation into the gasoline pump manufacturing industry was disclosed yesterday when an attorney for the Wayne Pump company, Fort Wayne, Ind., appeared before Federal Judge Charles E. Woodward and asked that a grand jury subpoena calling for the company's records be quashed.

The action of the attorney, Charles L. Byron, was the first indication that possible monopolies in that industry are being probed by federal authorities.

Plea Denied by Judge.

Byron objected to the summons on the ground that it was "too sweeping—it asks for too much." Licensing agreement records of the company from Jan. 1, 1932, to November, 1940, were demanded, Byron stated, as well as minutes of the directors' meetings and correspondence with other manufacturers.

When Assistant United States Attorney General Daniel B. Britt objected to the motion on the ground that the material already had been turned over to the jury and argument was useless, Judge Woodward denied Byron's plea.

Holds Basic Patent Rights.

The company holds the basic patent rights on the computing gasoline pump, which registers the amount to be charged a customer automatically as it registers the amount of gasoline sold. The license rights to manufacture the pumps are sold to 30 other companies, also named in the summons. The only other name disclosed was that of the Gasoline Pump Manufacturers' Association of New York.

Attorney Byron then moved that the grand jury be informed of the law under which a patent owner may set the minimum selling price of an article manufactured under his patent. Britt again objected, arguing that a defendant has no right to ask that instructions be given a grand jury. Judge Woodward took the motion under advisement.

GRAIN TRADING HOURS WILL BE SHORTER TODAY

Trading on the Chicago Board of Trade and on many of the nation's commodity markets will be halted about an hour early today but most security markets will hold regular sessions. American and Canadian grain markets will cease trading at noon. The San Francisco Stock exchange will close at 12:15 p. m. instead of the usual closing time of 2:30 p. m. The Naval Stores market at Savannah, Ga., closed Friday and will not reopen until Dec. 26.

All security, commodity and live stock markets will be closed on Christmas day, including British and Canadian markets. English markets, which traditionally observe Boxing day on Dec. 26, will forego the holiday this year altho the Winnipeg grain exchange will not reopen until Dec. 27. American security and commodity markets will be open as usual the day after Christmas.

MONEY, GOLD AND SILVER

The Shanghai dollar dipped 0.26 cent in New York yesterday to 5.57 cents, lowest level in weeks. The Canadian dollar declined 3-16 cent to 86 9-16 cents. Other chief currencies, including the British pound at $4.04, were unchanged.

NEW YORK, Dec. 23 (AP).—Call money steady; 1 pct. Prime commercial paper: ½ pct. Time loans steady: 60-90 days, 1¼@1½ pct.; 4-6 mos., 1½ pct. Bankers' acceptances unchanged. 60-90 days ⅛@¼ pct. 4 mos. ¼@⅜ pct. 5-6 mos. ⅜@½ pct. Rediscount rate N. Y. Reserve bank, 1 pct. Bar silver 34⅝c per ounce, unchanged.

FOREIGN EXCHANGE.

[Quoted in American cents.]

	Dec. 23.	Dec. 21.	Wk. ago.	Yr. ago.
London	404.00	404.00	404.00	394.82½
‡Do	406.00	406.00	406.00	.....
Paris	‡	‡	‡	2.23⅝
Italy	5.06	5.06	5.06	5.05
Belgium	‡	‡	‡	18.67⅛
Switzerld.	23.21	23.21	23.21	22.44
Holland	‡	‡	‡	53.10
Denmark	‡	‡	‡	19.32
Sweden	23.85	23.85	23.85	23.85
Norway	‡	‡	‡	22.72
Germany	*40.07	*40.07	*40.07	40.23
†Do	18.50	18.50	18.55	.....
Greece	*.68	*.68	*.68	.73
Rumania	‡	‡	‡	.73
Jugo-Slav.	*2.35	*2.35	*2.35	2.35
Finland	*2.05	*2.05	*2.05	1.00
Canada	86.56⅛	86.75	86.43⅝	88.50
‡Do	90.91	90.91	90.81	.....
Argentina	23.61	23.61	23.64	22.75
‡Do	29.77	29.77	29.77	.....
Brazil	5.05	5.05	5.05	5.10
Hongkong	23.80	23.82	23.80	24.70
Shanghai	5.57	5.53	5.57	7.85
Japan	23.48	23.48	23.48	23.40
India	30.33	30.33	30.33	30.10
Chile	3.50	3.50	3.50	3.75
Singapore	47.75	47.75	47.75	47.50
Hungary	*19.77	*19.77	*19.77	17.60
Mexico	*20.75	*20.75	*20.75	17.15

*Nominal. †Benevolent. ‡Official. §Not quoted. ¶Selling price; banks buy at 402c.

N.Carolina Tax on Out of State Retailer Killed

Washington, D. C., Dec. 23 (AP).—A North Carolina tax against out-of-state retailers displaying goods or samples there to obtain orders was held unconstitutional by the Supreme court today on the ground that it discriminated against interstate commerce.

"The freedom of commerce which allows the merchants of each state a regional or national market for their goods is not to be fettered by legislation, the actual effect of which is to discriminate in favor of intrastate business," said the unanimous decision written by Justice Stanley F. Reed.

Aimed at Out-of-State Firms.

The North Carolina tax, enacted in 1937, required out-of-state merchants displaying their wares in hotel rooms or other temporary locations to obtain a yearly license and pay a flat $250 assessment in advance. It was attacked by Best & Co., New York department store.

At the same time the court reaffirmed its 5 to 4 decision of last week upholding a Wisconsin tax of 2½ per cent on dividends of out-of-state corporations doing business there, the tax being levied against that part of the dividends attributed to the earnings from the Wisconsin operations.

The court upheld the tax last week in cases involving the J. C. Penney company and the Minnesota Mining and Manufacturing company. Today it reversed a Wisconsin Supreme court decision which had held the tax unconstitutional in the case of the F. W. Woolworth company.

Will Review Music Case.

The court also agreed to determine the constitutionality of Florida laws affecting the American Society of Composers, Authors and Publishers, indicating it would consider the Florida case along with one involving a Nebraska antimonopoly statute which it agreed last week to review. The date for argument has not yet been fixed.

The court refused to review a decision holding unconstitutional a state of Washington excise tax on petroleum products, saying "the judgment of the court below rests upon a non-federal ground adequate to support it."

The state appealed from the state Supreme court, which held that the law, imposing a tax of one-quarter cent on each gallon distributed, discriminated between users of petroleum products and users of hard fuels.

Steel Mill Rate Slashed to 80.8% Due to Holiday

Because of the Christmas holiday, this week's steel production schedules at the nation's ingot mills tumbled to 80.8 per cent of theoretical plant capacity, American Iron and Steel institute estimated yesterday. Last week's national average rate was 96.8 per cent of capacity.

Int. Paper Extends Price of Newsprint to June 30

New York, Dec. 23 (AP).—International Paper company today announced that current newsprint prices would remain unchanged thru the second quarter of 1941.

People and Events

Francis F. Patton of the Chicago firm of A. G. Becker & Co., has been elected a member of the board of governors of the National Association of Security Dealers, the organization announced yesterday. Patton will represent district 8, which comprises Illinois, Indiana, Iowa, Michigan, Nebraska, and Wisconsin. Howard F. Allen and W. E. Kistner, both of Chicago, are among the members elected to district committee 8.

Francis F. Patton.

Wayne Hummer & Co., brokerage firm, announces the admittance of John J. O'Brien III. as a general partner on Jan. 2. He has managed the company's stock department in its Chicago office for the last seven years.

John J. O'Brien III.

Jay E. Burns Advertising and the Potter Advertising Agency have consolidated into the firm of Burns & Potter. The agency is at 75 East Wacker drive.

The Provident Mutual Life Insurance company, Philadelphia, will open a new agency in Chicago shortly under the direction of George Huth as general agent. Omces will be at 10 South La Salle street.

George Huth. [Blank & Stoller Photo.]

The annual exposition of the Coin Machine Intries, Inc., will be held Jan. 13 thru 16 in the Sherman hotel with an expected 10,000 manufacturers, distributors, and operators in attendance.

J. H. Fisher, manager of the Middle Atlantic district of the Westinghouse Electric Supply company, has been appointed manager of the northwest district, with headquarters in Chicago. He will succeed J. C. Schmidtbauer, who has been elected a vice president.

The investment banking firm of Kuhn, Loeb & Co. announced that Percy M. Stewart and Robert F. Brown, employés for many years, would be taken into the firm as partners on Jan. 1.

R. J. Gunderson has been elected president by the directors of Roberts & Oake, Inc., Chicago pork processor.

ARMS MAY CURB 1941 OUTPUT OF PRIVATE AUTOS

Keller Cites Shift to Aid Defense.

A warning that automobile production in 1941 may be affected by the manufacture of defense materials was given in Detroit yesterday by K. T. Keller, president of the the Chrysler corporation. He expressed the hope, however, that a "reasonable" volume of domestic production can be maintained.

K. T. Keller.

Keller's warning followed the recent statement of W. S. Knudsen, member of the national defense commission, before the National Association of Manufacturers that industry could not carry on as usual during the defense building period.

"The automobile industry in 1940 will complete one of its best years, with sales during the fall months higher than for any other fall period in its history," Keller said.

Value Set at 2 Billion.

"The wholesale value of 1940 sales will probably exceed 2 billion dollars, of which practically 10 per cent will be paid out in manufacturers and excise taxes."

[It is expected that 1940 automobile and truck production may reach 4,650,000 units. Retail sales of new passenger cars for November were estimated at 390,000 and for this month at 375,000.]

"Looking forward to 1941, we must expect that the production of defense materials, which are of such vital importance to every one in this country will quite likely affect the volume of new passenger car and truck production for domestic use."

Keller said that it is important that domestic production be maintained at as high a level as possible because so many persons depend for their livelihood, directly or indirectly, on the automobile business.

Active in Defense work.

"The Chrysler corporation, along with many other motor car manufacturers, is actively engaged in the preparation of a very large amount of defense work," Keller said. "The full effect of this work has not yet become evident because to date it has been primarily in the preparatory stages.

"Modern defense requires such a high degree of mechanical precision that the tools necessary for its manufacture must in many cases be of special design and be extremely accurate. At present the main load of defense manufacture is on the machine tool and tool making plants, both inside and outside the automobile industry. As this equipment becomes available for production, however, the responsibility will be switched to the producers of defense materials."

Asks Steady Employment.

Keller said that, while there will be plenty of work in the national defense program for those engaged in the manufacturing industries, every effort should be made to avoid temporary unemployment of large numbers of persons during the transition from domestic to defense work.

A considerable part of the recent vast volume of automobile sales has been attributed to buyers seeking to anticipate a reduced production on account of defense demands. The sharp rise in sales has resulted in an increase in the supply of used cars in dealers' hands, but these cars are expected to be moved speedily should new car production be curtailed.

NATIONAL SALES FINANCE GROUP TO BE DISSOLVED

The National Association of Sales Finance Companies, with headquarters in Chicago, will be dissolved as of Dec. 31, in accord with the vote of members and directors, Milan V. Ayres, secretary, announced yesterday.

Duplication to a large extent of the same field covered by the American Finance conference was given as the principal reason for the action, which follows by a few months withdrawal of General Motors Acceptance corporation from membership.

The National association was organized in 1924 by both the independent and "factory" finance companies to set up standards of practice for the business, combat objectionable legislation and foster desirable legislation, and furnish its members and the public with statistical, legal, and other information.

State Board Orders A. & P. Labor Election in N. Y. City

New York, Dec. 23 [Special].—The New York State Labor Relations board today ordered a collective bargaining election among the 4,000 employés of the Great Atlantic and Pacific Tea company in the five boroughs of New York City.

Cities Service Ruled Subject to Holding Act

Washington, D. C., Dec. 23 (AP).—The Cities Service company was held subject to the public utility holding company act by the Securities and Exchange commission today, raising the prospect that the company might have to split up its vast petroleum and utility interests into separate organizations.

Cities Service, which has voting power in 110 corporations with more than $1,150,000,000 of assets, had applied for exemption from the act, but the commission denied the application in an order effective Jan. 16.

The company had asked exemption on the ground that it was only incidentally interested in and did not derive a material part of its income from utility interests, since its main business concerned petroleum and petroleum products.

Handicaps Are Claimed.

Cities Service told the commission that registering under the holding company act and being obliged to submit all of its operations to the close control exercised by the SEC over utility companies would handicap it in competition with other petroleum companies which were not subject to the regulations.

[In its efforts to avoid regulation under the holding company act, Cities Service in July, 1939, turned over control of its big utility system to two Chicago banks. The Harris Trust and Savings bank was named trustee for all common stock and most of the preferred stock of Cities Service Power and Light company. City National Bank and Trust company was named trustee of stocks of three natural gas distributing subsidiaries.]

The commission called attention to the fact that under the law it would be necessary to determine whether Cities Service could retain both its utility and oil subsidiaries under the "death sentence" section of the holding company act.

Provides Geographical Grouping.

That section calls for geographical integration and permits utilities to have nonutility business only when they are found to be "reasonably incidental, or economically necessary or appropriate to the operations" of the utility setup.

"If it is not so found," the SEC declared, "then applicant [Cities Service] will be required to dispose of its interest in those businesses if it is to remain a public utility holding company."

Describing Cities Service as involving one of the most important utility holding company systems in the country, the commission noted that "for many years it has controled a far flung utility empire with assets valued at more than $400,000,000, with operations in more than 20 states and Canada."

Cites "Upstream Loans."

The SEC added: "The record before us indicates an indulgence in practices explicitly condemned by congress, such as pyramiding upstream loans, and writeups which in some instances have exceeded 100 per cent."

The opinion said that Cities Service company had received more than 11 per cent of its total cash income from utility companies during the five years ending Dec. 31, 1938.

The bulk of the utility companies in the system are subsidiaries in the Cities Service Power & Light system, a registered holding company in which Cities Service company has a large interest.

HOG PRICES RISE 35 CENTS IN BEST ADVANCE OF YEAR

The sharpest advance of the year occurred in the market for hogs yesterday, simultaneously with the government's announcement that the 1940 fall pig crop showed a decrease compared with a year ago.

Final sales were 35 to 40 cents highest level in 10 weeks. The day's average jumped 30 cents, to $6.50, equaling the highest average since Sept. 11.

Buyers scrambled for steers and yearlings, paying strong to 25 cents higher prices. Lambs sold at 35 to 50 cents higher prices.

Pigs farrowed on farms in the United States during the fall season numbered about 12.5 per cent fewer than during the fall season of 1939, totaling 28,587,000, the department of agriculture estimated. The number of sows expected to farrow during the spring season of 1941 was placed 14 per cent below the number that farrowed in the spring of 1940, at 6,938,000.

Copper Mine in West Boosts Wages 10 Per Cent

Silver City, N. M., Dec. 23 (AP).—The Chino Mines division of the Nevada Consolidated Copper company announced a 10 per cent wage increase, effective Jan. 1, for some 2,000 employés. The miners have been working in three shifts on 24 hour schedules.

Duquesne Light Company
Dividend No. 52

Pittsburgh, Pa., December 20, 1940
A quarterly dividend amounting to One Dollar and Twenty-five Cents per share (being one and one-quarter per cent (1¼ %) on the par value of $100 a share) on the 5% Cumulative First Preferred Stock of this Company, has this day been declared payable January 15, 1941, to all holders of said 5% Cumulative First Preferred Stock at the close of business, December 31, 1940. Checks will be mailed.

H. D. MEGAHAN
Treasurer

KNUDSEN ASKED TO CLARIFY HIS 'URGENCY' PLEA

Prentis Seeks Facts on Defense.

Lancaster, Pa., Dec. 23 (AP).—H. W. Prentis Jr., president of the National Association of Manufacturers, called on the National Defense commission tonight to define the term, "terrible urgency," in terms of production needs.

Until William S. Knudsen of the commission appeared before the manufacturers at their New York convention on Dec. 14 and told them defense production was lagging, industrial leaders had had no reason to believe, Prentis said, that the government was dissatisfied with the production rate.

Prentis said that overnight there was injected the word "urgent" into the defense setup, which had been described to industry in June as being "'business as usual' plus defense."

Urged to Tell Country Facts.

"One thing the commission can do is to tell the country what this 'terrible urgency' means in terms of production needs," Prentis said. "Does it mean literally 'all out' production, with industry working its machines thru a 24 hour day, 7 day week?"

Knudsen, he said, had asked industry to do what was "frankly termed 'the impossible.'"

"And let me add,' he said, "that industry will do the impossible."

"Does getting rid of the 'Friday night blackout' lie entirely within the power of industrial management?" Prentiss asked. "Are more machines or more men needed? Are enough skilled men available?

[Knudsen said in his speech, "Friday night has become the big night in most of our industrial picture. Can't we stop this blackout, this lack of production from Friday to Monday, and get more out of the equipment?"]

Overtime Raises Costs.

"Will the government readjust contracts to provide for the unforseen costs involved in time and a half or double time pay for overtime and will the public relish paying hundreds of millions more to speed up defense contracts already let?

"Has the government, and particularly the commission, changed its mind about maintaining 'business as usual?'

"Has the 'terrible urgency' scrapped the idea of superimposing defense production on top of our production for normal domestic needs, or protecting all gains, of demanding no sacrifices?"

Prentis said he believed that both labor and industry were "eager to face their share of these problems realistically with the greatest good for the country's defense the one and only consideration."

"Neither group needs control, or more regulation to accomplish this task," he said. "They need only to be told frankly the measure of the full task expected of them, stated as government alone, with the foreign policy of the nation in its hands, can state it."

Terms Encouragement Vital.

Prentis asserted that "if this nation and the civilization of our time are to be saved," every advantage, encouragement, and opportunity to proceed intelligently must be given to men, management, and capital engaged in American industry.

"This is no time for private quarrels, double talking, the seeking of special advantages, or jockeying for favored position," he said. "This is a time for truth and teamwork."

He said that capital and labor, working as industry, has geared themselves to defense in quick time. He enumerated what had been accomplished, but added "no matter how good the past, the future is what really counts."

BREWSTER AERO CONTRACT BANS 4 TYPES OF STRIKE

Newark, N. J., Dec. 23 (AP).—A contract banning four types of strike and providing employé benefits for 6,000 workers was signed today by James Work, chairman of the Brewster Aeronautical corporation, and R. J. Thomas, president of the United Automobile Workers of America [C. I. O.].

Work termed the one year agreement "a splendid example of the democratic system."

The contract outlaws slowdown, sympathy, sitdown, or stay-in strikes and provides a closed shop, a minimum wage of 62 cents an hour, and vacation benefits. It is effective in the company's three plants in New York and New Jersey.

STOCKS CONTINUE NARROW TREND; AVERAGES FIRM

Tax Selling Again Blamed for Market Lethargy.

New York, Dec. 23 (AP).—Speculative spirits were further dampened today as the stock market for the eighth consecutive session failed to register progress on balance.

The Associated Press average of 60 stocks was unchanged at 43. The last time this composite held a plus sign was on Dec. 13. Since then the drift has generally been downward.

Year-end tax selling, especially in a number of low priced issues which contributed a large portion of the day's volume, continued to receive the principal blame for buying apathy. The market received scant inspiration from business or war news.

New York Shipbuilding edged into new high ground for the year, but backed away for a minor net decline.

Losers included United States Steel, Bethlehem, Chrysler, General Motors, United States Rubber, Goodyear, Sears-Roebuck, Montgomery Ward, International Harvester, United Aircraft, Johns-Manville, Eastman Kodak, Anaconda, Kennecott, New York Central, Pennsylvania, Westinghouse Electric, Consolidated Edison, and Western Union.

Tokio Prices Fall.

TOKIO, Dec. 23 [Special].—Stocks recorded one of the steepest declines in months on the Tokio exchange today. Heavy industry stocks such as steel and dockyards issues declined 2 to 7 yen and other issues fell as much as 3 yen. [The yen is quoted at 23.48 cents.]

The economic newspaper Chugai Shogyo attributed the market pessimism to Saturday's statement of a German foreign office spokesman regarding Britain's request for ships of her enemies docked in United States ports.

Chicago Stocks.

Price declines outnumbered advances on the Chicago Stock exchange yesterday. Montgomery Ward dipped 1 point to close at 35⅝. The day's turnover was 31,000 shares, compared with 15,000 Saturday and 34,000 on Friday.

New York Bonds.

New York, Dec. 23 (AP).—Corporate bond quotations moved irregularly lower today. The day's transactions totaled only $7,904,300, face value, compared with $9,475,150 Friday.

Steadiest of all were United States government obligations, most of which marked up gains running to 8-32 point. The treasury 3s of '46-'48, however, dropped 14-32.

Denmark 6s ran counter to the trend in the foreign government dollar loan list by jumping 5 points to 35¼ on the transfer of four bonds. Other foreign loans almost uniformly fell from minor fractions to more than a point.

Bank Stocks.

Northern Trust shares advanced 6 points yesterday in Chicago bank stock trading. First National gained a point and Continental Illinois half a point. Chicago Title declined 3 points and La Salle National 2 points.

CHICAGO.

[Nominal Quotations.]

	Yesterday. Bid.	Ask.	Dec. 21. Bid.	Ask.
American National	220	230	220	230
Chicago Title	114	119	117	12
City National	107	112	107	112
Continental Illinois	87	90	86½	89½
First National	269	277	268	276
Harris Trust	305	315	305	315
Industrial National	160	170	160	170
La Salle National	80	86	82	87
Northern Trust	518	532	512	527

NEW YORK.

Bankers Trust	56¾	58¾	56¾	58¾
Bk of Manhattan	14½	16	14½	16
Central Hanover	102	105	101½	104½
Chase	32¾	34¾	32½	34½
Chemical	49	51	49	51
First National	1640	1680	1630	1670
Guaranty	291	296	290	295
Irving	10½	11½	10½	11½
Manufact Trust	38	40	38½	40½
National City	26¼	27¾	25¾	27¼
New Yk Trust	107½	110½	107	110

OTHER BANKS.

Bank of America	36½	39½	36	39
First N of Bost	44½	46¾	44¾	46¾

WHAT STOCKS DID

[Monday, December 23, 1940.]

NEW YORK STOCKS.

TRIBUNE AVERAGES.

	25 indust.	25 rails.	50 stks.
High	165.28	19.84	92.56
Low	163.74	19.62	91.68
Close	164.40	19.73	92.06
Net change	—0.57	—0.05	—0.31

ASSOCIATED PRESS AVERAGES.

	30 indust.	15 rails.	15 util.	60 stks.
Net change	—0.2	....	....	....
Monday	61.3	15.5	34.4	43.0
Previous day	61.5	15.5	34.4	43.0
Month ago	63.4	16.9	35.1	44.5
Year ago	72.7	19.8	39.1	50.9
1940 high	74.2	20.5	40.6	52.2
1940 low	52.3	13.0	30.9	37.0
1939 high	77.0	23.8	40.6	53.9
1939 low	58.8	15.7	33.7	41.6

60 Stock Range Since 1927:

	1937-'38.	1932-'36.	1927-'29.
High	75.3	72.8	157.7
Low	33.7	16.9	61.8

DOW-JONES AVERAGES.

	30 indust.	20 rails.	15 util.	65 stks.
Open	128.94	27.11	19.61	42.82
11 a. m.	128.53	27.09	19.60	42.72
12 noon	128.49	27.12	19.58	42.71
1 p. m.	128.40	27.05	19.58	42.67
2 p. m.	128.34	27.06	19.56	42.65
High	129.29	27.22	19.70	42.95
Low	127.83	26.97	19.46	42.49
Close	128.41	27.10	19.54	42.68
Net change	—0.48	—0.07	—0.05	—0.14

Transactions.

[In stocks used in Dow-Jones averages.]

Industrials	128,500
Railroads	46,700
Utilities	60,800
Total	236,000

TRADING FIGURES.

	Monday.	Saturday.
Advances	223	220
Declines	363	202
Unchanged	236	225
Total issues	822	647
New 1940 highs	10	8
New 1940 lows	16	6

CHICAGO STOCKS.

TRADING FIGURES.

	Monday.	Saturday.
Advances	31	28
Declines	44	25
Unchanged	31	21
Total issues	106	74
Share volume	31,000	15,000

LONDON AVERAGES.

[London Financial Times.]

	Close.	Net chge.
Industrials	87.0	+0.3
Railroads	41.4	...

NEW YORK STOCK TRANSACTIONS

Monday, December 23, 1940.
Shares sold today.................817,660
Year ago.........................Holiday

Monday, December 23, 1940.
Total sales 1940 to date......201,547,090
Total sales 1939 to date......258,273,293

[The figure in brackets after name of stock is annual dividend rate.]

1940 High.	1940 Low.	Description, div. rate, $s—	Sales in 100s.	Open.	High.	Low.	Close.	Net chge.
		A						
70¼	49¼	Abb Lab [1.60a]	6	50	50¼	49⅝	49⅝	....
9	4½	Adams Exp [.40e]	8	5⅜	5⅜	5⅜	5⅜	—⅛
19½	12½	Addressog [1.20e]	4	15⅝	16	15⅝	16	—1
58⅜	36½	Air Reduction [1a]	22	39⅝	39⅝	39⅜	39⅝	—⅛
7	4	Alaska Jun [.60]	17	5½	5⅝	5	5⅛	+⅛
1¼	⅝	Alleghany Corp	3	½	½	½	½	—1/16
14⅝	5⅝	Do pfd $30 ww	8	9⅝	9⅝	9½	9½	—⅛
24	7	Do pr pfd	1	20	20	20	20	—⅛
26½	15½	Alleg L Stl [1.50e]	17	23¼	23½	23⅛	23¼	+⅛
182	135¼	Al Ch & Dye [6a]	3	162	162	161½	161½	—½
16⅝	10	Allied Mills [1e]	2	12¼	12¼	12¼	12¼	—⅛
9⅝	4½	Allied Strs	15	7⅛	7⅛	7	7	—⅛
79	55	Do pfd [5]	1	78	78	78	78	+1½
41¼	21⅜	Allis-Ch Mf [1.50e]	10	36⅜	36⅜	35⅝	35⅝	—⅝
58⅜	38⅜	Amerada Corp [2]	8	45¼	45½	44⅝	45	+⅛
21	12½	Am Ag C D [1.20]	16	15⅝	15⅝	15	15⅝	+⅛
75	41⅝	Am Airlines [1e]	2	57½	58	57½	58	+⅜
12⅜	6	Am Bank Note	9	7⅛	7⅛	7⅛	7⅛	....
9⅝	5¼	Am Bosch	1	6⅝	6⅝	6⅝	6⅝	—⅛
45⅝	28	Am Br Sh [2.10e]	8	37½	37½	36⅞	36⅞	—⅝
2⅝	1¼	Am Cable & Rad	1	1⅜	1⅜	1⅜	1⅜	—⅛
116½	85	Am Can [4]	20	86¼	86⅝	86	86⅛	—⅛
33¼	18	Am Car & Fdy	8	28⅜	28⅜	28⅜	28⅜	—⅛
65	34	Do pfd	1	59⅛	59⅛	59⅛	59⅛	—⅞
23⅛	13½	Am Ch & Cab [2e]	2	20¼	20⅜	20¼	20⅜	—⅛
9⅝	5½	Am Colorty [.25e]	5	8¼	8¼	8¼	8¼	....
8¼	4¼	Am Coml Alco	11	5¼	5¼	5¼	5¼	+¼
15⅝	8	Am Crys S [.25e]	1	9⅝	9⅝	9⅝	9⅝	—⅛
3¼	1¼	Am Encaus Tiling	2	1⅜	1⅜	1⅜	1⅜	....
6⅝	3½	Am European	1	3½	3½	3½	3½	....
2⅜	¾	Am & For Pow	6	¾	13/16	¾	13/16	+1/16
24¼	9⅝	Do $6 pf [1.20k]	2	12¼	12¼	12	12	—¼
28¼	10⅝	Do $7 pf [1.40k]	3	14¾	14¾	14½	14½	—⅜
7¼	2¼	Do 2d pfd	5	2⅝	2⅞	2⅝	2⅞	—⅛
50½	23	Am-Haw SS [1a]	12	38½	38½	38⅛	38⅛	—⅝
6⅝	3	Am Hide & Leath	1	3⅝	3⅝	3⅝	3⅝	....
66¼	45½	Am H Pr [2.40a]	2	51	51	51	51	....
3⅝	1⅝	Am Ice	3	1⅝	1⅝	1⅝	1⅝	....
35	18	Do pfd [.50e]	11	21½	22	21½	22	....
6⅝	3	Am International	8	3⅝	3⅝	3⅝	3⅝	+⅛
13½	12¼	Am Invest Ill [1]	3	13¼	13¼	13¼	13¼	....
22⅜	10	Am Locomotive	4	15⅜	15⅜	15⅛	15⅜	+⅛
89⅝	38	Do pfd [5k]	4	88½	89½	88⅛	89	+1⅛
14⅞	10	Am M & Fdy [.80]	2	12¼	12¼	12¼	12¼	+⅛
25	12⅜	Am Metal [2.25e]	20	17½	17⅝	17⅛	17⅛	—⅛
26	20⅝	†Am N Co [1.80]	0.50	25	25½	25	25½	+1¼
5¼	2	Am Pow & Lt	14	2⅝	2⅝	2½	2½	....
63¾	34⅝	Do $6 pf [4.50k]	3	45	45	45	45	—⅜
54	28⅝	Do $5 pf [3.75k]	7	37	37	36⅝	36⅝	—⅞
10⅝	4⅝	Am R&StS [.40e]	146	6⅝	6⅝	6½	6⅝	+⅛
18½	9½	Am R Mill [.25e]	8	15	15	14⅞	14⅞	—⅛
74½	48⅞	†Do pfd [4.50]	1.30	69½	70	69½	70	....
12⅜	6	Am Saf Raz [.80]	5	6¼	6¼	6	6	....
11½	5	Am Seating [.50e]	1	7⅜	7⅜	7⅜	7⅜	—⅛
41⅛	23	†Am Sh Bdg [1e]	4.80	40	40¼	39½	39⅝	—⅛
54	30¼	Am Sm&R [2.75e]	27	42⅝	42⅝	41⅜	41⅝	—⅞
70	50⅝	Am Snuff Co [3a]	1	51⅛	51⅛	51⅛	51⅛	—⅝
33⅝	19½	Am Stl F [1.50e]	9	26	26	25⅝	25⅝	—½
14⅝	9¼	Am Stores [.75e]	2	10	10	10	10	....
23⅝	12⅜	Am Sugar Ref	14	13¼	13¼	13	13	—¼
93	70½	Do pfd [7]	2	74	74	74	74	—⅝
175¼	145	Am Tel & Tel [9]	15	166⅞	167	166	166	....
89½	67	Am Tobacco [5]	11	67	67¼	67	67¼	—⅛
91⅜	68⅝	Do B [5]	14	69¼	69¼	69	69¼	—⅛
153½	136	Do pfd [6]	1	153	153	153	153	+1
6¼	2⅝	Am Type Fdrs	13	5⅝	5⅝	5	5	—⅝
12⅜	5¼	Am Wat Wks	16	6⅝	6⅝	6⅝	6⅝	—⅛
12	6	Am Woolen	8	8⅜	8⅜	8⅜	8⅜	....
61⅜	25½	Do pfd [7k]	6	54½	55	54½	55	+½
8¼	4¼	Am Zinc L &S	3	7⅛	7⅛	7⅛	7⅛	+⅛
32	18	Anaconda [2e]	65	26⅝	26¼	25⅞	26¼	—⅛
41¼	20	†AnacW&C[1.50e]	0.50	32½	32½	32	32¼	—1⅛
22⅜	12½	Anch HockGl[.80e]	3	14¼	14¼	14⅛	14¼	+⅛
35½	23	Arch-Dan-M [1.40]	1	28⅜	28⅜	28⅜	28⅜	—1⅝
111½	97½	Armour Del pf[7]	3	110	110	110	110	+⅝
7⅝	4	Arm Ill	8	4⅝	4⅝	4⅝	4⅝	....
64¼	35	Do pr pfd	2	48	48	47⅝	47⅝	—1¼
43⅝	22⅝	Armstrg Ck [2e]	7	28⅝	28⅝	27⅞	28	—⅞
9½	3⅝	Artloom Cp [.25e]	9	5⅛	5⅛	5⅛	5⅛	....
9	4⅝	Assd Dry Goods	1	6¼	6¼	6¼	6¼	—⅛
100½	82	†Assoc Inv pfd[5]	0.50	93⅝	93⅝	93	93	—½
25¼	13	Atch T&SF [1e]	27	16⅜	16⅜	16⅛	16⅜	+⅛
64¼	39½	Do pfd [5]	2	60¼	60¼	60	60	—1
23½	9⅞	Atl Coast Line	8	13⅝	13⅝	13¼	13¼	+⅛
27¼	18¼	Atl Refining [1]	11	24⅝	24⅝	24⅝	24⅝	—⅛
111	102	Do pfd [4]	1	109	109	109	109	—⅝
9⅞	7	Atlas Corp [.50e]	24	7⅛	7⅛	7	7	....
51	43½	Do pfd [3]	1	48⅛	48⅛	48⅛	48⅛	....
8⅝	4	Aviation Corp	24	4⅝	4⅝	4⅝	4⅝	....
		B						
19⅝	12⅝	Bald Loco ct	9	17¼	17¼	16⅞	16⅞	—⅝
6⅝	2⅝	Balt & Ohio	23	3⅝	3⅝	3	3⅛	+⅛
8	3⅝	Do pfd	3	4⅛	4⅛	4⅛	4⅛	....
14½	4½	Bangor & Ar	2	4⅝	5	4⅝	5	—⅛
52½	25⅝	†Do pfd	0.10	26	26	26	26	—⅛
16⅝	8½	Barber Asp[.50e]	0.10	9⅝	9⅝	9½	9½	—⅛
8⅝	4	*Barker Br [.75e]	1	7⅛	7⅛	7⅛	7⅛	—⅛
30½	20	†Do pfd [2.75]	0.40	29½	29½	29½	29½	+1⅛
13⅝	7½	Barnsdall Oil [.60]	19	8⅝	8⅝	8⅝	8⅝	....
24½	23⅝	Bath Ir Wks[.75e]	27	24	24⅛	23⅞	23⅞	....
36⅝	20¼	Bayuk Cigar [1]	1	25⅛	25⅛	25⅛	25⅛	....
35⅜	18½	Beatrice Cream[1a]	1	22⅝	22⅝	22⅝	22⅝	....
127	102	Beech-Nut Pck[4a]	1	120	120	120	120	....
36⅝	24½	Bendix Avia[2.50e]	19	33⅝	33⅝	32⅝	32⅝	—⅞
22½	17¼	BenefIndLn [1.85e]	2	19⅞	20	19⅞	20	....
39	22½	Best & Co [1.60a]	1	30¼	30¼	30¼	30¼	....
93¾	63½	Beth Steel [5e]	46	85	85½	84¼	84⅝	—⅛
134	109½	Do pfd [7]	2	130½	130½	130¼	130¼	+¼
34¼	14	Bigelow-Sanf [3e]	3	25⅝	25⅝	25	25	—¾
22½	15	Black & Deckr[1a]	1	18⅝	18⅝	18⅝	18⅝	+⅛
11⅝	5⅝	Blaw-Knox [.25e]	2	9	9	9	9	....
28⅝	12⅝	Boeing Airplane	14	17⅝	17⅝	17	17	....
34	19⅝	Bohn Al&B[1.50e]	2	29⅝	29⅝	29	29	—⅛
70¼	51⅝	†BonAmiB[2.50a]	0.10	52	52	52	52	....
29½	19	Bond Strs [1.60a]	4	24¼	24¼	23⅛	23⅞	—⅛
24¼	17	Borden Co [1.40e]	23	19	19	18⅝	18⅝	—⅛
25⅝	12⅝	Borg-Warner [1a]	30	19	19	18⅝	18⅞	—⅛
2⅝	⅝	Boston & Maine	2	⅞	⅞	⅞	⅞	+1/16
38⅝	26	Bower Roll Br[3]	1	35⅛	35⅛	35⅛	35⅛	....
7	4¼	Brew Cp Am[.55e]	1	4¼	4¼	4¼	4¼	—⅛
13⅝	8	Bridgpt Brs [.75e]	4	11⅛	11⅛	11	11	—⅛
26⅝	13⅝	Briggs Mfg[2.25e]	13	23½	24⅛	23½	24	+⅜
4¼	1½	Bklyn & Qu Trans	4	2⅛	2⅛	2⅛	2⅛	+⅛
24⅜	5⅝	Bklyn-Man Tr	17	6	6	6	6	....
25½	13	Bklyn Un Gas	8	13	13⅛	13	13	....
37½	27	Brown Shoe [2]	2	30⅛	30⅛	30⅛	30⅛	—¼
12⅝	6¼	Bucyrus-Erie [1e]	9	11⅛	11⅛	11⅛	11⅛	—⅛
6⅝	3	Budd Mfg	4	5	5	5	5	....
8⅝	3⅛	Budd Wheel [.40e]	4	7	7	6⅞	6⅞	....
36	20	Bullard Co [2e]	5	31⅛	31⅛	31⅛	31⅛	+⅛
35⅝	17⅝	Bulova Watch [2a]	1	32⅝	32⅝	32⅝	32⅝	+⅛
21⅝	12¼	Burling Mills [1a]	1	17⅛	17⅛	17⅛	17⅛	+⅛
12½	7⅛	Burr Add Ma[.50e]	37	7⅝	7⅝	7⅝	7⅝	—⅛
5⅛	2	Bush Terminal	2	2⅝	2⅝	2½	2½	—⅛
7⅝	4½	Butler Bros [.30e]	7	4⅝	4⅝	4⅝	4⅝	....
5	2⅛	Butte Cop & Zinc	1	3⅝	3⅝	3⅝	3⅝	....
82	39	†ByAM pf[12.95k]	0.30	78⅛	78⅛	78⅛	78⅛	....
15½	9	Byron Jackson [1]	2	11⅛	11⅛	11⅛	11⅛	+⅛
		C						
26⅛	14	Calif Pack [1]	5	17¼	17¼	17¼	17¼	....
1⅛	1	Callahan Z-Lead	6	1⅛	1⅛	1⅛	1⅛	....
8⅝	4⅝	Calumet & Hec[1e]	6	6⅝	6⅝	6⅝	6⅝	—⅛
19½	11	Campb Wy [1.15e]	3	14¼	14¼	14¼	14¼	....
23½	11⅛	Can Dry G Ale	18	12⅛	12⅛	12	12	—⅛
40	34	†Can Sou Ry [3]	0.10	38⅝	38⅝	38⅝	38⅝	....
6⅝	2⅝	Canad Pacific	31	3⅛	3⅛	3⅛	3⅛	—⅛
40⅛	29⅜	Cannon Mills [2]	1	37⅛	37⅛	37⅛	37⅛	—⅛
6	3	Capital Ad A	11	3⅛	3⅛	3	3	—⅛
32⅜	22¼	Carpen Stl [2.75e]	2	30⅛	30⅛	30⅛	30⅛	....
3⅛	2	Carriers&Gen[.10a]	1	2⅞	2⅞	2⅞	2⅞	—⅛
75	39⅛	Case J I Co [3e]	4	53	53½	53	53	—⅛
56½	42½	Caterpil Trac [2]	15	49⅝	49⅝	49¼	49⅝	—⅛
35½	20	Cela Corp [1.25a]	1	26½	26½	26½	26½	—¼
121	105½	†Do pr pf [7]	2.30	119⅝	119⅝	119⅝	119⅝	—⅛
12½	5	Celotex Corp	7	6⅛	6⅛	6⅛	6⅛	+⅛
26¼	17	Cent Aguirre[1.50]	4	17⅝	17⅝	17¼	17¼	—⅝
114¼	106	†Ce I L pf[4.50]	0.10	113	113	113	113	—⅝
11⅜	4	Cent Violeta Sug	1	5⅝	5⅝	5⅝	5⅝	+⅝
41½	22½	Cerro de Pas [4]	25	30¼	30½	29⅞	30	—⅝
8⅝	3½	Certain-teed Prod	3	4⅝	4⅝	4½	4½	....
38⅝	15⅝	†Do 6% pfd	0.50	34⅞	35	34⅞	35	+⅝
22	15	Chain Belt [1.50e]	1	20⅛	20⅛	20⅛	20⅛	....
106	99½	†ChamP-F pf[6]	0.10	103	103	103	103	—1⅛
44	30⅛	Ches & Ohio [3a]	44	41⅝	41⅝	41¼	41⅛	....
100⅝	84⅛	Do pf [4]	1	100	100	100	100	—⅛
4⅞	2½	Ches Corp	10	2½	2½	2½	2½	....
2⅛	⅛	Chi Grt W pf	2	⅝	⅝	⅝	⅝	....
12⅜	6½	Chi Mail Or [.25e]	1	7⅛	7⅛	7⅛	7⅛	+⅛
15⅝	8⅛	Chi Pneu Tool	5	14¼	14¼	13⅞	13⅞	—⅛
42⅛	23⅛	Do cv pf [3]	1	41⅛	41⅛	41⅛	41⅛	....
51⅝	41	Do pr pf [2.50]	1	50⅛	50⅛	50⅛	50⅛	....
⅝	1/16	C R I & P 6% pfd	2	1/16	1/16	1/16	1/16	....
11⅛	7⅛	Chi Yell Cab [1]	1	8⅞	8⅞	8⅞	8⅞	—⅛
16⅛	9	Chick Cot Oil[.50e]	1	11⅛	11⅛	11⅛	11⅛	—⅛
6⅝	1⅝	Childs Co	4	1⅝	1⅝	1⅝	1⅝	....
34	20	†Chile Cop [2]	0.10	26	26	26	26	—1
91⅝	53½	Chrys Corp[5.50e]	70	74⅝	74⅝	73⅝	74⅛	—½
14¼	8⅝	City Ice-Fuel[1.20]	3	9⅛	9⅛	9⅛	9⅛	—⅛
98	85	†Do pf [6.50]	1	95	95	95	95	....
60	44	†City Inv [2.50e]	3	45½	45½	45½	45½	+⅛
40¼	24	Clark Equip[3.25e]	1	37	37	37	37	+1
114¼	108	ClevElIl pf[4.50]	0.10	113⅛	113⅛	113⅛	113⅛	....
41⅝	25¼	Climax M [1.20a]	10	29	29	28⅝	28⅝	—⅝
45½	25¼	Cluett Peab[2.75e]	8	32	32½	32	32⅜	....
145	131	†Do pf [7]	0.20	145	145	145	145	+1⅛
131	99⅛	Coca-Cola [5e]	4	105⅛	105⅛	104⅛	104⅛	—1
20	10¼	Colgate-P-P [.50a]	11	10⅝	11	10⅝	11	+⅝
35⅛	16⅛	Collins-Aik [2.75e]	6	28⅝	29	28⅝	29	+⅝
112½	108	†Do pf [5]	0.80	111⅛	111⅛	111⅛	111⅛	—⅝
4⅝	⅛	†Col & South	4.20	⅝	⅞	⅝	⅞	+⅛
5⅝	1⅛	†Do 1 pf	0.50	1⅛	1⅛	1⅛	1⅛	....
5	1¼	†Do 2 pf	0.20	1⅛	1½	1⅛	1½	....
24	12½	Col Fuel-Iron[.25e]	2	18⅛	18⅛	18⅛	18⅛	—⅛
26⅛	16	Colum Brst B [2e]	2	20⅛	20⅛	20	20	—⅝
7⅝	4¼	Colum G-El [.30e]	74	4⅝	4⅝	4⅝	4⅝	—⅛
93½	67½	Do pfd A [6]	2	76	76	76	76	+1
79	59	†Do5% pf B[5]	0.20	73⅛	73⅛	73⅛	73⅛	—⅛
8⅛	3½	Colum Pict	3	5⅝	5⅝	5⅛	5⅛	....
48	27⅝	Coml Credit [3]	23	28⅝	28⅝	28	28	—⅝
108⅝	95	Do pfd [4.25]	1	104	104	104	104	....
56	32	Coml Invest Tr[4]	38	35⅝	35⅝	35	35	—⅛
16⅝	8	Com Solvents[.25e]	13	10⅝	10⅝	10⅛	10⅝	—⅛
1⅝	⅝	Com & South	66	⅝	⅝	⅝	⅝	....
73¼	42	Do pfd [3]	10	49⅝	50⅛	49⅝	50	+⅛
33	25⅛	Com Edis [1.80]	20	29⅛	29⅛	28⅞	28⅞	—⅛
6¼	2½	Conde Nast	1	3	3	3	3	....
24⅝	14	Cong-Nairn [1a]	10	15⅝	15⅝	15⅝	15⅝	....
31⅛	17⅝	Consol Aircr [2e]	9	24⅛	25⅝	24⅛	25⅝	+1⅛
16	7⅝	Cons Cigar [1.75e]	4	11⅝	11⅝	11	11⅛	—⅛
9⅝	4⅝	Con Copperm[.50e]	9	6⅞	7	6⅝	6⅝	—⅛
32⅞	21⅝	Cons Edison [2]	96	21⅝	21⅞	21⅝	21⅝	—⅛
110⅛	97⅛	Do pfd [5]	1	106⅝	106⅝	106⅝	106⅝	+⅛
1⅛	½	Consol Film Ind	6	½	9/16	½	½	....
4⅛	2¼	Cons Laundries	1	2⅛	2⅛	2⅛	2⅛	+⅛
8⅛	5½	Consol Oil[.725e]	102	5⅝	5⅝	5⅝	5⅝	....
2⅛	1	Cons R R Cuba pf	1	1	1	1	1	....
108½	93¼	ConsPw pf [4.50]	2	105⅝	105⅝	105½	105½	—⅛
19⅛	9⅝	Cont Corp [1.50e]	3	14⅛	14⅛	14⅛	14⅛	—⅛
15⅝	7⅛	Cont Bak A	5	7⅝	7⅝	7⅛	7⅛	—⅛
1⅝	11/16	Do B	10	¾	¾	11/16	11/16	....
49⅛	33	Cont Can [2e]	22	37	37⅝	36⅞	37⅝	+⅛
116½	106½	Do pfd [4.50]	2	109½	109½	109½	109½	....
9⅛	4⅝	Cont D Fib[.50e]	5	6⅝	7	6⅝	6⅞	....
40⅝	27⅞	Cont Ins [1.60a]	6	39⅛	39⅛	38⅝	38⅞	+⅛
4⅝	2	Cont Motors	6	3⅛	3⅛	3⅛	3⅛	....
25	16⅝	Cont Oil Del[1]	47	18⅝	18⅝	18⅛	18⅛	—⅛
33	18½	Cont Steel [1.50e]	2	21⅛	22	21⅛	22	+⅛
25⅛	15½	Copperw Stl[.80]	12	18⅛	18⅛	18	18	—⅛
61⅝	41	†Corn Exch[3]	0.90	49	49	48⅛	48⅛	....
65⅛	40⅛	Corn Prod [3]	30	43⅝	44	43⅝	43⅝	....
7½	4	Coty Inc [.50e]	6	4⅝	4⅝	4⅝	4⅝	+⅛
24⅛	13	Crane Co [.80e]	15	18⅛	18⅛	18	18	....
106	75	†Do cv pfd[5]	2.30	105⅛	105⅛	105⅛	105⅛	—⅝
32⅝	17⅛	CreamofWh[1.90e]	6	18⅝	18⅝	18⅝	18⅝	—⅛
7⅝	3⅝	Crosley Corp	1	4	4	4	4	....
38⅝	18⅝	Cr Cork & S[.50e]	4	25⅝	25⅝	25⅛	25⅛	—⅛
45	36	†CrCkpfww[2.25]	0.20	44	44	44	44	—⅛
21⅛	12	Cr Zellerb [1.25e]	7	14⅝	14⅝	14⅝	14⅝	....
95⅛	75	†Do pfd [5]	0.20	91	91	91	91	—⅝
47⅝	25	Crucible Steel	16	46	46	45⅛	45⅝	....
99	75⅛	Do pfd [5]	2	97	97	96⅛	96⅛	+1
8⅛	3⅛	Cuban-Am Sugar	2	4⅛	4⅛	4⅛	4⅛	....
17	9⅝	Cudahy Pack	20	13⅝	14⅛	13⅝	13⅝	+⅝
4½	1½	Curtis Publishr	7	1⅝	1⅝	1½	1½	—⅛
35⅝	29⅝	Do pr pf [.75e]	1	29⅝	29⅝	29⅝	29⅝	—⅝
11⅝	6½	Curtiss-Wr [.50e]	35	8⅝	8⅝	8⅝	8⅝	—⅛
32⅝	21¼	Do A [2]	11	28½	28⅝	27⅞	28	—½
23	14⅝	Cutler-Ham [1.50e]	2	19⅝	19⅝	19⅝	19⅝	+⅛
		D						
18¼	13⅝	DavegaStpf[1.25]	2	17½	17⅝	17½	17⅝	—⅛
23⅛	13⅝	Deere&Co [1.50e]	13	19⅝	20¼	19⅝	20¼	+⅛
28⅝	21	Do pfd [1.40]	1	27⅝	27⅝	27⅝	27⅝	—⅛
23⅝	8¼	Del&Hudson	7	11⅛	11⅛	11	11⅛	+⅛
5⅛	2⅝	Del Lack&West	19	2⅝	2⅝	2½	2½	—⅛
⅝	1/16	Den&Rio GW pf	2	1/16	1/16	1/16	1/16	....
125⅝	98⅝	Detroit Edi [6e]	1	115	115	115	115	+1
23⅛	12½	†De&RayA [.25e]	2.90	14	14⅛	14	14⅛	+⅛
43⅝	32	DiaMat pf [1.50]	2	41⅝	41⅝	41⅝	41⅝	+⅛
20¼	12½	D Cor-Seag[h2.22]	3	18⅛	18⅛	18⅛	18⅛	—⅛
14⅝	9	Dixie-Vortex [.50e]	3	9⅝	9⅝	9	9	—⅝
38	30½	†Do A [2.50]	0.20	34	34	34	34	—⅝
24⅝	14	DoehDieCas [1.25e]	4	19⅛	19⅛	19⅛	19⅛	—⅛
23⅛	11¼	Dome Mines [h2]	11	15⅝	15⅝	15⅛	15⅝	—⅛
94⅝	65¼	Doug Airc [5e]	11	75⅝	76	75¼	76	....
171	127¼	Dow Chem [3]	2	135	135	135	135	—¼
30	14⅝	Dresser Mfg [2e]	3	21⅛	21⅛	21⅛	21⅛	....
189¼	146½	Du Pont de N [7e]	14	162	162	160⅝	161¼	—⅝
129⅝	114	Do pfd [4.50]	2	123¼	123½	123¼	123¼	—¼
		E						
44½	25⅝	Eastern Air L	11	33⅝	34¼	33⅝	34¼	+⅝
166⅝	117	Eastman Kodak [6]	5	131⅞	131⅞	130	131⅞	—⅝
37	22	Eaton Mfg [3]	10	34½	35	34⅝	34⅝	+⅛
17¼	10½	Edis Bros Strs [1a]	1	14	14	14	14	+⅛
1⅜	⅝	El & Mus Ind	8	⅝	⅝	⅝	⅝	—⅛
41⅛	25	El Auto-Lite [3]	12	34⅝	34½	34	34¼	+⅝
18⅝	10¼	Elec Boat [.80e]	10	15⅝	15⅝	15½	15½	....
8⅝	3	El Power & Lt	17	3⅝	3⅝	3⅝	3⅝	—¼
36⅛	15⅝	Do $6 pfd [.30k]	4	27½	27½	26⅝	27½	....
40⅝	18½	Do $7 pfd [.35k]	6	31½	32	31½	32	+¼
33½	24⅝	El Storage Bat [2]	3	31¼	31½	31¼	31¼	+⅛
46	35	Endicott-John [3]	4	39½	40	39½	39⅞	—⅛
112	102	†Do pfd [5]	0.10	110	110	110	110	—⅛
12⅝	5⅝	Eng Pub Service	13	6⅝	6¾	6⅝	6⅝	—⅛
½	⅛	Equit Off Bldg	24	5/16	½	¼	¼	+⅛
1⅛	⅝	Erie R R	2	⅞	⅞	⅞	⅞	+⅛
3⅝	⅝	Erie 1st pfd	4	⅝	⅝	⅝	⅝	+⅛
1⅜	⅝	Do 2d pfd	2	11/16	11/16	11/16	11/16	+1/16
5	2¼	Eureka V Cleaner	5	3	3	3	3	....
11⅛	5	Evans Products	1	7½	7½	7½	7½	—⅛
34⅝	20½	Ex-Cell-O [2.30e]	10	28⅝	29	28⅝	29	+⅛
		F						
49¼	29½	FairbanksMorse [3e]	1	45⅝	45⅝	45⅝	45⅝	+⅝
31½	17½	Fajardo Sugar [2]	2	19⅝	19⅝	19⅝	19⅝	—⅛
18⅝	11	FedLt&Tract [1a]	1	12	12	12	12	—⅛
4⅝	2⅛	Fed Mot Truck	2	3⅝	3⅝	3⅝	3⅝	....
1	7/16	Fed Wat Svc A	3	9/16	⅝	9/16	⅝	....
25	15	FederDStrs [1.25e]	7	19	19½	19	19½	+⅛
20	10	Ferro Enam [1a]	2	11½	11⅝	11½	11⅝	—⅛
40⅝	27½	FidPFireIn [1.60a]	12	37⅝	38	37⅝	37⅞	—⅛
21⅛	12½	FirestT&R [1.25e]	1	17⅝	17⅝	17⅝	17⅝	—⅛
46	32½	FirstNatStrs [2.50]	6	40⅝	40⅝	39⅝	39⅝	—⅛
21⅝	10½	Flintkote [1e]	16	14⅝	14⅝	14	14⅛	+⅛
25¼	19	FlorsheimShA [2]	2	23	23	22	22	—1¼
8⅝	6⅝	Follansbee Stl	1	7	7	7	7	....
35	18⅝	Food Mach [1.60e]	1	31	31	31	31	—⅛
21¼	9½	Foster Wheeler	1	17½	17½	17½	17½	—⅛
118	61	†Do pfd	0.20	115	115	115	115	—3
6½	2½	Francisco Sugar	2	2½	2½	2½	2½	....
37½	20	†Frank Simon pfd	0.30	37½	37½	37½	37½	+1
38⅝	24⅝	FreeportSulph [1a]	7	38½	38½	38⅝	38⅝	....
		G						
5⅛	2⅛	Gair [Robert]	3	2¼	2¼	2¼	2¼	....
20	10½	Do pfd	11	19	19⅝	19	19	+1¼
20	12	†Gamewell [2e]	0.20	18¼	18¼	18¼	18¼	—⅛
6⅝	3⅝	Gar Wood Ind	3	5⅛	5⅛	5	5	—⅛
7⅝	3½	GenAmInvest [.15e]	2	4⅝	4⅝	4⅝	4⅝	....
57⅛	35⅝	Gen Am Trans [3e]	2	55⅛	55⅛	55	55	....
8⅛	5⅝	Gen Baking [.60]	2	6⅝	6⅝	6⅝	6⅝	—⅛
4⅛	1⅝	Gen Bronze	15	2⅝	2⅝	2½	2½	—⅝
11⅝	4⅛	Gen Cable	4	5⅝	5⅝	5⅝	5⅝	....
29½	11⅝	Do A	7	16⅛	16⅛	14½	14½	—1⅝
89½	48½	Do pfd [1.75k]	1	87	87	87	87	—½
41	26⅛	Gen Elec [1.85e]	126	32⅝	32⅝	32¼	32¼	+⅛
49⅛	33⅝	Gen Foods [2]	17	36	36½	36	36½	+⅛
⅝	⅛	Gen C & El A	10	⅛	⅛	⅛	⅛	....
101	77⅝	Gen Mills [4a]	2	85	85	85	85	....
56⅝	37⅛	GenMotors [3.75e]	114	49⅛	49⅛	49	49	—⅛
127⅛	116	Do pfd [5]	2	125⅝	125½	125⅝	125½	....
60	32⅝	*GnOAdA [16.50k]	7	47	47½	47	47	+½
10	5½	GenPrintInk [.60a]	8	6	6	6	6	—⅛
110	100	†Do pfd [6]	0.80	108	108	108	108	—2
1⅛	⅛	Gen Pub Service	18	⅝	⅝	⅝	⅝	....
19½	9⅝	Gn Ry Signal [.50e]	3	14⅛	14⅛	14⅛	14⅛	+⅛
1⅛	¼	Gen Real & Util	37	⅜	⅜	⅜	⅜	....
33⅝	20	Gen Refr [1.25e]	4	26	26⅝	25⅝	25⅝	—1⅛
15⅝	10	Gen Shoe [1e]	2	10⅝	11	10⅝	11	+⅛
65⅛	14	Gen Stl Cast pfd	0.30	56	57	56	57	....
24⅝	16⅝	Gen Tel [1.40a]	3	21⅛	21⅛	20⅝	20⅝	—⅝
13⅝	7⅝	Gen Th Eq [.85e]	1	11⅛	11⅛	11⅛	11⅛	—⅛
23⅛	13⅝	Gen Time Ins [2e]	3	21⅛	21⅛	21⅛	21⅛	—⅛
23⅝	10⅝	Gen T&R [.50e]	5	11⅛	11⅛	11⅛	11⅛	+⅛
6⅝	3	Gillette S F [.40e]	16	3	3⅛	3	3	....
51⅝	30⅝	Do pfd [5]	4	35	35	35	35	....
9	4½	Gimbel Bros	7	5⅝	6	5⅝	5⅝	....
65	43	Do $6 pfd	1	62½	62½	62½	62½	—1
19⅝	11	Glidden Co [1e]	17	13	13	12⅝	12⅝	—⅛
4⅛	1⅝	Gobel Adolf	3	1⅝	1⅝	1⅝	1⅝	....
3⅝	2	Goebel Br [.20a]	5	2⅛	2⅛	2⅛	2⅛	+⅛
20⅝	10	Goodr B F [.50e]	16	13⅛	13⅛	12⅝	13	—⅛
69⅛	45	Do pfd [5]	1	63⅛	63⅛	63⅛	63⅛	—⅛
24⅝	12½	Goodyr T&R [1.25e]	20	18⅝	18⅝	18⅝	18⅝	—⅝
71⅛	25	†Goth Silk H pfd	0.10	26½	26½	26½	26½	....
1⅛	½	Graham-Paige Mot	5	13/16	13/16	13/16	13/16	....
16⅝	10	Gran City S [.25e]	8	12⅛	12⅛	12⅛	12⅛	+⅛
36⅝	26	Grant W T [1.40]	2	35	35	35	35	+⅛
18⅝	11⅛	Gt N I O ct[1.75e]	8	15	15⅝	15	15⅛	+⅛
30	15⅝	Gt Nor R pf [.50e]	14	26⅝	26⅝	26¼	26⅝	—⅛
29½	18⅝	Gt West Sug [2]	5	19⅝	19⅝	19½	19½	....
35⅝	23	Green H L [2a]	2	32⅛	32⅛	32⅛	32⅛	—⅛
17⅝	9⅝	Greyhd Corp [1a]	25	10⅝	10⅝	10⅛	10⅝	....
12	9	Do pfd [.55]	32	11⅛	11⅛	10⅝	10⅞	—⅛
25⅝	14⅝	Grum A E [1.25e]	3	16⅛	16⅛	16⅛	16⅛	+⅛
3⅝	1⅝	Guantan Sugar	1	1½	1½	1½	1½	+⅛
2⅝	1⅛	Gulf Mob & Ohio	4	1⅛	1⅛	1⅛	1⅛	....
14⅛	8⅝	Do pfd	3	11	11	10⅝	10⅝	—⅝
		H						
17	10¼	Hamil Wat [1.25e]	1	15	15	15	15	....
28¼	16½	Harb-Walk [1.25e]	10	23	23⅛	23	23	....
4½	2	Hayes Mfg	2	2⅛	2⅛	2⅛	2⅛	—⅛
113⅛	80⅝	Hazel-Atl Gl [5]	1	92	92	92	92	—⅛
11⅛	7⅛	Hacker Prod [.60]	6	7⅛	7⅛	7⅛	7⅛	—⅛
110	86	Helme G W [5a]	1	92	92	92	92	+2
167	155	†Do pfd [7]	0.50	166	166	166	166	—1
21¼	12½	Hercules Mo [1e]	6	15⅛	15⅛	15⅛	15⅛	—⅝
100⅝	69¼	Hercules P [2.85e]	5	71	71	70⅝	71	....
67⅝	50	Hershey Choc [3]	1	52	52	52	52	+1
35⅛	19	Holland Furn [2a]	2	30	30	29⅝	29⅝	....
9⅝	4¼	Hollander A	1	8⅛	8⅛	8⅛	8⅛	—⅛
16⅝	8	Holly Sugar	2	9⅝	9⅝	9⅝	9⅝	—⅛
60⅛	35	Homest M [4.50]	8	51	51	50⅝	51	+⅛
38⅝	28	Houd-Her A [2.50]	2	37⅝	38	37⅝	38	....
16⅝	8⅝	Do B [1.50e]	2	13⅛	13⅛	13⅛	13⅛	—⅛
71⅛	54½	Househld Fin [4a]	1	62	62	62	62	—⅛
112	101	Do pfd [5]	1	111	111	111	111	—1
6⅛	3⅛	Houston Oil	13	3⅝	3⅝	3⅝	3⅝	....
50⅝	28	Howe Sound [3a]	6	34½	34½	33⅝	33⅝	—⅝
1⅝	½	Hudson & Man	16	9/16	9/16	½	½	—1/16
27	12	Hud B M&S [h2e]	1	16⅛	16⅛	16	16	+⅛
1	⅛	Hupp Motor	14	9/16	9/16	½	½	....
		I						
13⅝	5⅝	Illinois Central	17	6⅛	6⅛	6⅛	6⅛	+⅛
23	20⅛	Indpls P&L [1.60]	7	20⅝	20⅝	20⅛	20⅛	+⅛
29	16⅝	Indust Rayon [2]	3	23	23	23	23	+⅛
118	72	Inger-Rand [7e]	4	107½	107½	106½	107	+1⅝
94	66½	Inland Steel [4a]	1	88	88	88	88	—⅝
15⅝	7½	Inspirat Cop [.50e]	7	12¼	12¼	12¼	12¼	....
7⅛	4⅝	Insuransh ct [.20e]	8	6⅝	6⅝	6⅝	6⅝	....
47⅝	21¼	Interch C [1.60e]	5	23⅝	24	23⅝	23⅝	—⅛
113	91	†Do pfd [6]	0.50	110⅝	110⅝	110⅝	110⅝	+⅛
12⅝	6½	Interlake Iron	11	10⅛	10⅛	10⅛	10⅛	....
2½	1	Int Agricultural	6	2⅛	2⅛	2⅛	2⅛	+⅛
44	18¼	Do pr pfd	7	42	42	41⅝	41⅝	+⅛
191¼	136	Int Bus Mach [6a]	3	160	160	160	160	....
62⅝	38	Int Harv [1.60a]	24	51⅛	51⅛	49⅝	49⅝	—1⅝
5⅝	1⅝	Int Hydro-Elec A	1	1⅝	1⅝	1⅝	1⅝	—⅛
14⅛	5⅛	Int Mer Marine	26	9⅝	9⅝	9⅝	9⅝	....
7	3⅛	Int Mining [.40]	4	3⅝	3⅝	3⅛	3⅛	—⅛
38⅝	19⅝	Int Nick Can [2]	87	22⅝	22⅝	22⅛	22⅛	—⅛
21¼	10⅛	Int Paper & Pow	63	14⅛	15	14⅛	14⅝	—⅛
73	40⅛	Do pfd [5]	16	65½	65⅝	65	65⅛	+⅛
5⅝	1⅝	Int Ry Cen Am	2	2⅛	2⅛	2⅛	2⅛	+⅛
39½	26⅝	Int Salt [1.50a]	1	38⅛	38⅛	38⅛	38⅛	+⅛
36⅛	25	Int Shoe [1.50a]	4	29⅛	29⅛	29⅛	29⅛	+⅛
4⅝	1⅝	Int Tel & Tel	67	2⅝	2⅝	2½	2½	—⅛
4⅛	1⅝	Do for ct	3	2⅝	2⅝	2⅝	2⅝	—⅛
10⅝	4⅝	InterstDStr [.15e]	2	6⅝	6⅝	6⅝	6⅝	+⅛
8⅝	5⅛	Intertype [.50e]	1	7⅛	7⅛	7⅛	7⅛	....
130	122	†IsldCrkCl pf [6]	0.10	130	130	130	130	+3
		J						
17	9	Jarvis WB[1.125e]	1	12½	12½	12½	12½	+⅛
52	34⅛	Jewel Tea [2.40]	1	40½	40½	40½	40½	+⅝
77½	44	Johns-Man [2.75e]	16	58	58⅝	57⅝	58	—½
109½	48½	Jones&LStl pf[4k]	2	103⅝	103⅝	103⅝	103½	—⅛
		K						
16	9⅛	Kalam StvF [1e]	4	10⅝	10⅝	10⅝	10⅝	—1½
7⅝	3⅛	Kan City South	2	4⅛	4⅛	4⅛	4⅛	....
15⅝	9	Kaufmann [1.05e]	2	13⅝	13⅝	13⅝	13⅝	....
104½	92	Do pfd [5]	0.10	104	104	104	104	....
15½	7	Kayser J [.50e]	2	7⅛	7⅛	7⅛	7⅛	—⅛
38⅝	24⅝	Kennecott [2.75e]	52	35⅝	35⅛	35⅛	35⅛	—⅛
15⅝	10	KeystoneS&W [1e]	10	13	13	13	13	....
46⅝	27⅝	Kimberly-Cl [1a]	4	39⅛	39⅛	38⅛	38½	—1
2⅝	1⅛	Kinney G R Co	3	1⅝	1⅝	1⅝	1⅝	....
31⅝	17½	†Do $5 pfd[3k]	0.10	24⅝	24⅝	24⅝	24⅝	—⅝
26	19⅝	Kresge SS [1.20a]	5	25⅝	25⅝	25⅝	25⅝	+⅛
29½	22½	Kress S H [1.60]	2	26	26	25⅝	25⅝	—⅛
34⅝	23⅛	Kroger Groc [2e]	15	28⅝	28⅝	28	28⅝	+⅛
		L						
16⅝	12	Lambert [1.50e]	7	12⅛	12⅛	12⅛	12⅛	—⅛
35⅝	16⅝	Lee R & T [2.25e]	4	26⅛	26⅛	25½	25½	—⅝
1⅝	½	Lehigh Val Coal	6	9/16	9/16	9/16	9/16	....
4⅝	2	Do pfd	1	3⅛	3⅛	3⅛	3⅛	—⅛
4	1⅛	Leh Val R R	4	1½	1⅝	1½	1⅝	+⅛
24⅝	15⅛	Lehman Corp [1]	15	20½	21	20⅛	20⅝	+⅛
29	18⅝	Lerner Stores [2]	1	23⅛	23⅛	23⅛	23⅛	—⅛
53⅝	30	Lib-O-FGl [3.50e]	11	39⅝	40	39⅝	39⅝	+⅛
9⅛	5	Lib,McN&L [.50e]	1	6½	6½	6½	6½	....
109	87	Ligg&Myers [4a]	1	94⅛	94⅛	94⅛	94⅛	+1⅛
109⅝	87	Do B [4a]	6	95	96	95	95½	+1
30⅝	13⅛	Lima Locomotive	2	27½	27⅝	27½	27⅝	+⅝
41	27	Link-Belt [1a]	3	36⅛	36⅛	36⅛	36⅛	+⅝
14⅝	9	Lion Oil Ref [1]	3	11	11	10⅝	10⅝	—⅛
18⅝	10⅛	Liquid Carb [1a]	2	15⅛	15⅛	15⅛	15⅛	....
41⅝	22⅛	Lockheed [1.50e]	9	27⅛	27⅛	27	27	—⅝
37⅝	20⅝	Lowe's Inc [2a]	18	31⅛	31⅛	31	31⅛	—⅛
39⅛	15⅝	Loft Inc [.50e]	23	17⅛	17⅛	17⅛	17⅛	+⅛
46½	29	LoneStarCem [3a]	8	38⅝	38⅝	38½	38⅝	—⅛
4⅛	2	Long-Bell Lbr A	1	3⅛	3⅛	3⅛	3⅛	+⅛
18⅝	13⅛	Loose-Wil Bisc [1]	15	14	14⅛	13⅝	14⅛	+⅛
25⅝	17⅛	Lorillard P [1.20]	24	18	18	17⅝	17⅝	—⅛
65	38	Louisv & N [6e]	2	60⅝	60⅝	60⅝	60⅝	—⅝
21⅛	15⅛	LouG&E A [1.50]	1	18	18	18	18	+⅛
		M						
29⅛	17	Mack Tr [1.50e]	11	28⅝	29	28⅝	29	+⅛
31	20⅛	Macy R H Co [2]	10	25	25	24⅝	25	....
12⅝	8⅛	MadSqGar [1.10e]	1	11⅛	11⅛	11⅛	11⅛	—⅛
38	21½	Magma Cop [2.50e	2	31	31	31	31	—1⅛
4⅝	1⅛	Manati Sugar	5	1⅝	1⅝	1⅝	1⅝	....
1⅛	⅝	Marac Oil Eplor	3	13/16	13/16	13/16	13/16	....
5⅛	3⅛	MarineMidl [.30e]	42	4⅛	4⅛	4⅛	4⅛	+⅛
13⅝	2⅝	†MarketStRy pr pf	117	10⅝	11⅝	10⅝	11	+1
16⅝	8⅝	MarshallField[.40a]	2	14⅛	14⅛	14⅛	14⅛	+⅛
47⅝	26⅝	Martin G L Co [2e]	11	30	30	29⅝	29⅝	—⅝
14⅝	6⅝	Martin-Parry	4	11⅛	11⅛	11⅛	11⅛	....
40⅛	21⅝	Masonite Corp [1a]	5	27⅝	27⅝	27⅝	27⅝	—⅛
32⅝	21	Math Alk [1.50]	1	27	27	27	27	+½
53⅝	36⅝	May Dept Stores [3]	7	51⅛	51⅛	50⅝	50⅝	—½
4⅛	2⅛	Maytag Co [.15e]	8	2⅛	2⅛	2⅛	2⅛	....
30⅛	20	Do pfd [3]	1	25	25	25	25	—⅛
17⅝	10	McCrory Strs [1a]	4	14⅝	14⅝	14⅛	14⅛	—⅛
111¶	93	Do pfd [6]	5.70	111⅝	111¶	111⅝	111¶	/1-32
		[111¶ represents 101 13/32ds.]						
9⅛	5	McGraw-Hill [.95e]	2	8⅝	8⅝	8⅝	8⅝	+⅛
47⅛	26	McIntyrPor[h2.22a]	3	33⅝	33⅝	33⅝	33⅝	—⅛
12⅞	5¼	McKeesport Tin	10	7	7⅜	7	7⅛	+⅛
8⅝	3⅝	McKess & Rob	45	3⅝	3⅝	3⅝	3⅝	—⅛
32½	17½	Do pfd	8	25	25¼	25	25¼	+⅛
9¼	5	McLellan Sts [.60e]	10	6⅝	6⅝	6⅝	6½	—⅛
107	90	†Do pfd [6]	1.10	107	107	107	107	....
14⅝	7⅛	Mead Corp [.25e]	2	8⅛	8⅛	8	8	....
34½	24½	Melville Shoe [2a]	7	30½	30⅝	30½	30½	....
6⅝	2½	Mengel Co	2	3⅞	3⅞	3⅞	3⅞	....
28⅛	10	Merch & Min Tr	2	17⅝	17⅝	17	17	—1⅛
38⅝	24	Mesta Mach [2e]	1	37⅝	37⅝	37⅝	37⅝	—⅛
12⅝	6¼	Miami Cop [.45e]	2	8⅝	8⅝	8⅝	8⅝	+⅛
17⅝	11½	Mid-Cont Pet [.80e]	15	14	14⅛	13⅞	13⅞	—⅛
124½	103	†MidlStlPr 1 pf[8]	0.50	121	121	120	120	—1⅛
54	33¼	Minn-HoneyReg[2a]	5	39⅝	39⅝	39⅝	39⅝	+⅛
4⅝	2⅝	Minn-Moline	1	3⅝	3⅝	3⅝	3⅝	+⅛
11⅝	7⅛	Mission Cor [.25e]	8	10⅛	10⅛	10⅛	10⅛	—⅛
1⅛	5/16	Mo-Kan-Texas	13	⅝	⅝	5/16	⅝	....
4⅝	1⅛	Do pfd	8	1⅝	1⅝	1⅝	1⅝	—⅛
⅝	⅛	Mo Pacific pfd	11	⅛	⅛	⅛	⅛	....
119	79	Monsan Chem [3e]	17	80⅝	80⅝	79⅝	79⅝	—1⅛
122	113¼	†Do pf B [4.50]	0.50	120	120	120	120	+⅝
56	31⅝	Mont Ward [2.75e]	35	36	36¼	35⅛	35⅛	—½
30⅞	21½	†Mor&Essex[3.875]	2	23	23⅛	23	23⅛	....
16	8⅝	Motor Prod [1e]	2	11⅛	11⅛	11⅛	11⅛	....
18⅝	12	Motor Whl [1.60]	5	16	16	15⅝	16	—⅛
26⅝	15	Mueller Brass [1e]	8	21½	21½	21⅝	21½	—⅛
5⅛	2⅝	Mullins Mfg B	5	4⅛	4⅛	4⅛	4⅛	....
56½	20	†Do pf [3.43k]	0.90	56	56	55½	55½	+½
15⅝	8⅛	Muns'wear Inc[.25e]	1	11⅛	11⅛	11⅛	11⅛	....
83	56	Murphy G C [4]	1	73	73	73	73	+1½
8⅝	4	Murray Corp [.25e]	1	7⅝	7⅝	7⅝	7⅝	+⅛
		N						
7⅝	3⅝	Nash-Kelvinator	46	4⅝	4⅝	4⅝	4⅝	—⅛
23½	13½	Nat Acme [1e]	2	21½	21⅝	21½	21⅝	—⅛
8⅝	5⅝	*NatAutoFib[.70e]	8	7⅛	7⅛	7	7	—⅝
24⅛	16⅛	Nat Biscuit [1.60]	60	16⅝	16⅝	16½	16⅝	—⅛
176	155	Do pfd [7]	1	174⅝	174⅝	174⅝	174⅝	—⅛
20½	15⅛	NatBond&Shr[.60a]	12	16⅝	16⅝	16⅝	16⅝	....
16⅝	9⅝	Nat Cash Reg [1]	16	13⅛	13⅛	13	13	—⅛
13⅝	6	Nat Cyl G [.80]	1	10⅝	10⅝	10⅝	10⅝	+⅛
18⅝	11⅛	Nat Dairy Pr [.80]	33	13⅝	13⅝	13⅛	13⅛	—⅛
116½	104⅝	†Do pfd A [7]	0.40	105	105	105	105	....
26⅝	17	Nat Distillers [2]	12	23⅛	23⅛	23⅛	23⅛	....
12⅝	5½	Nat Gypsum [.40e]	15	7½	7⅝	7⅛	7⅝	....
22½	14⅛	Nat Lead [.50a]	32	16⅛	16⅝	15⅝	15⅝	—⅛
27	13⅝	NatM&SCas[1.75e]	3	22½	22½	22¼	22¼	—⅛
38⅝	28⅝	NatOilPr[1.35e]xr	4	28⅝	29⅛	28⅝	29⅛	+5/16
5/16	⅛	Do rt wi	45	⅛	3/16	⅛	3/16	....
8⅝	5⅝	Nat Pw&Lt [.60]	12	6⅝	6⅝	6⅝	6⅝	+⅛
73⅝	48	Natl Steel [3]	2	65⅝	65⅝	65½	65½	—½
9⅝	4⅝	Nat Supply	9	5⅝	6	5⅝	6	....
49¼	34	†Do 6%p [2.25k]	1	45	45	45	45	+½
48	26¼	Do 5½%pf[2.06k]	2	43	43	43	43	....
8⅝	3½	Nat Tea	2	4⅝	4⅝	4⅝	4⅝	—⅛
10⅝	7¼	Natomas Co [1a]	4	10	10	10	10	—⅛
10⅝	8½	Nehi Corp [.50a]	3	8⅝	8⅝	8⅝	8⅝	....
38⅝	24½	Kennecott [2.75e]	52	35⅝	35½	35⅛	35⅛	—⅛
25⅝	14	Neisner Bros [1a]	3	14½	14½	14⅛	14⅛	—1
53⅝	36	NewberryJJ [2.40]	4	43⅛	43⅛	41⅝	41⅝	—2⅞
30⅝	20½	Newmnt M [1.50e]	13	30⅝	30⅝	30	30	—⅛
27	23⅛	Newpt News S [1e]	20	26⅝	26⅝	26	26	—⅛
18⅞	9¼	N Y Central R R	63	13⅛	13⅛	13⅛	13⅛	—⅛
21¼	8⅞	N Y C & St Louis	1	14	14	14	14	....
39	15	Do pf	4	30⅛	30⅛	29½	29½	—⅝
33½	20⅛	NYC Omnibus [3a]	1	23⅛	23½	23⅛	23½	....
⅝	1/16	N Y N H & H	6	1/16	1/16	1/16	1/16	....
2	⅛	Do pf	21	¼	5/16	¼	¼	....
½	1/16	N Y Ont & West	3	1/16	1/16	1/16	1/16	....
29⅝	13⅛	N Y Shipbldg [1e]	71	29⅛	29⅝	28⅝	28⅞	—⅛
226½	175	Norf & West [10a]	3	207⅝	208	207⅝	208	....
26⅝	15	N Am Avia [1.25a]	14	16⅝	16⅝	16⅛	16⅛	+⅛
23⅝	14⅝	N Amer Co [1.20a]	89	16⅝	16⅝	16	16⅛	—⅛
58	47⅛	Do 5⅝% p[2.875]	1	56	56	56	56	—½
9⅛	4½	Northern Pacific	44	5⅝	5⅝	5⅝	5⅝	—⅛
39	27	†Northw Tel [3]	0.50	34	34	34	34	—½
5⅛	2⅛	Norwalk Tire & R	1	2⅝	2⅝	2⅝	2⅝	+⅛
16½	11	Norwich P [1]	4	12	13½	11⅞	12½	+⅝
		O						
8⅝	5⅝	Ohio Oil [.45e]	16	6⅞	7	6⅞	7	+⅛
23¼	10⅝	Oliver F Eq [.50e]	8	17	17¼	17	17¼	+⅛
14⅝	7⅝	Omnibus C [1.20]	7	9⅝	9⅝	9⅛	9⅛	—⅛
112	95	†Do pf [8]	0.40	100	101	100	101	—⅛
18⅝	11⅛	Otis Elevator [1e]	24	15⅝	15⅝	15⅛	15⅛	—⅛
12⅝	7	Otis Steel	9	9⅛	9⅛	9⅛	9⅛	—⅛
32⅝	19	OutbdM&M [2.25e]	1	26⅝	26⅝	26⅝	26⅝	....
55	47	†Outlet Co [3a]	0.20	51⅛	51⅛	51⅛	51⅛	+⅛
64⅛	42	Owens-Ill Glass [2]	31	44	44	43	43⅛	—⅛
		P						
10⅝	4⅝	Pac Am Fish	3	8⅝	9	8⅝	9	....
34⅝	25½	Pac Gas & Elec [2]	5	28	28	27⅝	27⅝	—⅝
50	33	Pac Lighting [3]	2	36⅝	36⅝	36½	36½	....
16⅛	8	Pac Mills	5	12⅝	13	12⅝	13	....
139	115	†Pac Tel & T [7]	0.80	120½	120½	120	120½	—1⅛
8⅝	5½	Pac West Oil	1	6⅛	6⅛	6⅛	6⅛	....
4½	2⅛	Packard Motor	45	3	3⅛	3	3	—⅛
25⅛	12	Pan Am Airways	6	14⅝	15	14⅝	15	—⅛
1	⅛	Panhandle P & R	12	9/16	9/16	9/16	9/16	....
45½	26½	Para C I [2.25e]	1	34	34	34	34	—⅝
105	99	†Do pf [4]	0.10	105	105	105	105	....
10⅝	4⅛	Param Pic [0.45]	35	10⅝	10⅝	10⅝	10⅝	....
99	64	Do 1 pf [6]	8	97	97	97	97	....
11⅛	6⅝	Do 2 pf [.60]	4	10⅛	10⅛	10⅛	10⅛	—⅛
2⅝	1⅝	Pk Utah C M [.10e]	8	1⅝	2	1⅝	2	+⅛
44⅛	29⅝	Parke Dav [1.60e]	8	29⅝	29⅝	29⅝	29⅝	—⅛
23⅝	13⅝	Parker Ru-Pr [1a]	1	20	20	20	20	....
12⅛	5⅝	Pathe Film [.30e]	1	9⅝	9⅝	9⅝	9⅝	+⅛
10⅝	5⅝	Patino Mines [.40e]	11	8⅝	8⅝	8⅝	8⅝	+⅛
62⅝	43	Penick & Ford [3]	4	44	44	43⅝	43⅝	+⅛
96⅛	71	Penney J C [3a]	11	83⅝	83⅝	82⅝	83	—⅛
4⅛	1⅝	Penn Coal & Coke	12	1⅝	1⅝	1⅝	1⅝	—⅛
25⅝	15	Penn R R [1.50e]	86	21⅛	21⅛	21⅛	21⅛	—⅛
43	23	Peo Gas L&C [2a]	3	38	38⅛	38	38⅛	+⅛
29⅛	11⅛	†Pere Marq pf	0.60	23⅝	23⅝	23	23	—1⅛
46⅛	17⅛	†Do pr pf	2.20	43	43½	43	43	+⅛
8⅝	5⅝	Petrol Corp [.70a]	1	6⅛	6⅛	6⅛	6⅛	....
10⅝	6½	Pfeiffer Brew	2	7⅛	7⅛	7⅛	7⅛	—⅛
40⅝	25½	Phelps D [1.50e]	23	33⅝	34	33	34	+½
47	37⅛	Phila C 6% pf [3]	1	43⅝	43⅝	43⅝	43⅝	—⅛
⅝	3/16	Phila Read C & I	7	3/16	3/16	3/16	3/16	....
14⅛	11⅛	Philco Corp [.75e]	1	11⅛	11⅛	11⅛	11⅛	....
97½	68	Philip Morris [3a]	2	75⅛	75⅛	75⅛	75⅛	—1⅛
41⅝	27½	Phillips Pet [2]	23	40	40	39⅝	39⅝	....
28⅝	22	Pillsbury Fl [1.60]	1	22⅛	22⅛	22⅛	22⅛	....
75	35	†Pirelli [4.675e]	0.10	75	75	75	75	+2½
16⅛	7	†Pitt & West Va	0.40	10⅝	10⅝	10⅝	10⅝	—⅛
7⅛	3½	Pittsburgh Coal	2	4⅛	4⅛	4⅛	4⅛	—⅛
35⅛	16	Do pfd	1	31	31	31	31	+1
85⅛	64⅝	†Pitt C&I pfd [5]	0.20	82	82	81½	81½	—½
16⅝	13⅛	Pitt Forgings [1e]	2	15	15	15	15	....
8⅝	4½	Pitt S&Bolt [.45e]	1	6⅝	6⅝	6⅝	6⅝	....
73½	19	†Pitt Steel pr pfd	0.30	72	72	72	72	....
22⅝	15	Plymou Oil [1.30a]	4	16⅝	16⅝	16⅝	16⅝	....
18	12¼	PondCrPoc [1.75e]	1	17⅝	17⅝	17⅝	17⅝	—⅛
12⅝	5½	Poor & Co B	3	7	7⅛	7	7⅛	—⅛
2⅛	½	Porto R-Am Tob A	3	⅝	⅝	⅝	⅝	....
8	4⅝	Postal Tel pfd	4	5⅝	5⅝	5⅝	5⅝	+⅛
14⅝	6½	Pressed Steel Car	8	12⅛	12⅛	12⅛	12⅛	....
14⅝	6⅝	Do 1st pfd	4	12⅛	12⅛	12⅛	12⅛	+⅛
45⅛	21	Do 2d pfd	1	40⅛	40⅛	40⅛	40⅛	+⅛
71⅝	53	Procter & Ga [2a]	13	55⅛	55⅝	55⅛	55⅛	—⅛
43⅝	28⅛	Pub Svc NJ [2.40]	20	28⅝	28⅝	28⅛	28⅝	....
165	143	†Do 8% pfd [8]	0.30	157	157	157	157	....
32⅛	16⅝	Pullman [1a]	49	25⅛	25⅝	25	25⅛	—⅛
11⅛	6⅝	Pure Oil [.25e]	34	7⅛	7⅛	7⅛	7⅛	+⅛
97½	84	Do 6% pfd [6]	1	97	97	97	97	+1
80	73⅝	Do 5% pfd [5]	3	85⅛	85⅛	85⅛	85⅛	—⅛
15⅝	9	Purity Bak [1.10e]	5	10⅛	10⅛	10⅛	10⅛	+⅝
		R						
7¼	4¼	RadioCorAm [.20e]	69	4½	4⅝	4½	4½	—⅛
69	48½	Do cv pfd [3.50]	4	62⅝	62⅝	62½	62½	—⅛
3⅝	2½	Radio-Keith-Orph	143	3⅝	3⅝	3⅝	3⅝	....
43½	34	Do pfd	4	42	42¼	42	42¼	+⅛
6½	2⅝	†RR Sec Ill CenStk	7	3⅛	3⅛	2⅝	2⅝	—⅛
23	15½	Raybest-M [1.50e]	5	19½	19½	18⅝	18⅝	—1⅛
29⅝	13½	Rayonier Inc	2	16⅝	16⅞	16⅝	16⅞	—⅛
17½	9⅝	Reading Co [1]	11	12⅝	12⅝	12⅛	12⅝	—⅝
10½	6	Reming Rand [.80]	7	8⅛	8⅝	8⅛	8⅛	....
63	37⅝	Do pfd ww[4.50]	5	63	63	62	62	—½
69	50	†Rens & Sara [8]	0.50	51	52	51	52	—3
2	1	Reo Motor ct	6	1⅛	1⅛	1⅛	1⅛	....
24⅛	14	Repub Steel [.40e]	34	21⅝	21⅝	21⅝	21⅝	—⅛
105⅝	70¼	†Do cv pfd [6]	0.30	99⅝	99⅝	99⅝	99⅝	....
97½	60	Do pfd A [6]	2	96⅛	96⅛	96⅛	96⅛	—⅝
14⅝	7¼	Revere Copper &Br	2	10⅝	10⅝	10⅛	10⅛	—⅛
117	70	†Do pfd [1.75k]	0.10	110	110	110	110	—⅝
73⅛	39	†Do5¼pf[1.31k]	0.10	73⅛	73⅛	73⅛	73⅛	+⅛
15⅝	8⅛	Reynolds M [.30e]	6	11⅝	11⅝	11⅛	11⅛	—⅛
11⅝	6⅝	Reynolds Spring	5	10	10⅝	10	10⅝	+⅝
44	30⅛	ReynoldTB [2.25e]	69	31⅛	31⅛	30⅝	30⅝	—⅛
9⅛	5⅛	Richfield Oil [.50e]	12	8⅛	8⅛	8⅛	8⅛	+⅛
7⅛	4⅛	Ritter Dental	1	6	6	6	6	+⅛
12	3⅛	RoanAntCop [.63e]	3	4⅝	4⅝	4⅝	4⅝	—⅛
22⅛	11⅛	Ruberoid [1.30e]	1	16⅛	16⅛	16⅛	16⅛	+⅝
15⅛	12⅛	Rustless I&S [.60]	1	13	13	13	13	....
48½	45½	†Do pfd [2.50]	0.20	48⅛	48⅛	48⅛	48⅛	+⅛
		S						
53	34	Safeway Stor [3a]	4	41½	41½	41½	41½	+½
111⅛	96	†Do 5% pfd [5]	1	111	111⅛	111	111⅛	+⅛
42	26	St JosephL [2.25e]	8	38⅝	38⅝	38⅛	38⅛	—⅝
⅝	⅛	St L-San Fran pfd	3	⅛	⅛	⅛	⅛	....
41⅛	17	Savage Arms [4e]	5	37⅝	37⅝	37⅛	37⅝	—⅝
14⅝	7⅛	Schenley Distill	8	10⅛	10⅝	10⅛	10⅝	+⅛
88	64⅝	SchnlyDst pf[5.50]	1	85	85	85	85	—1½
49	34	Scott Papr [1.60a]	1	35	35	35	35	....
111⅛	101⅛	†Do $4 pf [4]	.30	111⅛	111⅛	111⅛	111⅛	+½
⅝	⅛	Seaboard Air Line	10	3/16	3/16	3/16	3/16	+1/16
20	11	Seaboard Oil [1]	18	12⅝	12⅝	12⅛	12⅛	—⅝
88	61⅛	Sears Roebuck[3a]	15	77⅛	77⅝	76½	77	—⅝
16⅝	8¼	Servel Inc [1a]	20	10⅛	10⅛	10	10⅛	....
16½	8½	SharnStlCrp [.25e]	2	13⅛	13⅛	13⅛	13⅛	....
5⅝	3	Sharp & Dohme	3	3⅛	3⅛	3⅛	3⅛	....
7⅝	4⅝	Shattck[FG] [.40]	12	5⅝	5⅝	5⅛	5⅛	....
40½	34	†Sheaffer Pen[2a]	0.10	37⅝	37⅝	37⅝	37⅝	—⅝
13⅝	7⅝	Shell Un Oil [.75e]	10	10⅝	11	10⅝	11	+⅛
24	12½	Simmons Co [2e]	10	19⅝	19⅝	19½	19⅝	+⅛
2½	1⅛	Simms Petrol	1	1⅛	1⅛	1⅛	1⅛	+⅛
31	17⅝	Smnds S&St[2.10e]	2	25⅛	25⅛	25⅛	25⅛	+⅛
23⅛	12¼	Skelly Oil [1.25e]	8	20	20⅛	20	20⅛	+⅛
11½	5	Smith&Cor Ty[.50]	1	8⅛	8⅛	8⅛	8⅛	—⅛
24⅝	14	Snider Pack [1]	1	14⅛	14⅛	14⅛	14⅛	+⅛
12⅛	7⅛	Socny-Vacm [.50e]	169	8⅛	8⅛	8	8	—⅛
2½	1⅝	SouAm G&P [.20e]	2	1⅝	1⅝	1⅝	1⅝	+⅛
30⅝	16	So P Rico Sug[1a]	9	17⅛	17⅛	17	17	—⅝
30½	23⅛	Sou Cal Ed [1.50a]	8	25⅝	25⅝	25⅝	25⅛	+⅛
15⅝	6⅝	Southern Pacific	51	7⅝	7⅝	7½	7⅝	....
20½	8	Southern Ry	8	11⅝	12	11⅝	11⅝	—⅛
34⅝	13⅛	Do pf	6	21	21	20⅝	20⅝	—⅛
7	3⅝	Spear & Co	1	4⅛	4⅛	4⅛	4⅛	—⅛
47	33	Sperry Corp [2e]	9	37⅝	37⅝	37⅛	37⅝	—⅛
38⅝	19	Spicer Mfg [2.50e]	1	35⅝	35⅝	35⅝	35⅝	+⅛
11⅛	4⅝	Spiegel Inc [.60]	18	6⅛	6⅛	6⅛	6⅛	....
66½	46	†Do pf [4.50]	0.30	53½	54	53½	54	+½
40½	26⅝	SquareDCo [2.80e]	16	34⅛	35⅛	34⅛	35	+⅛
7⅝	5	Stand Brds [.40a]	29	6⅛	6⅛	6	6⅛	....
113	98	Do pf [4.50]	2	112½	112½	112	112	—⅛
2⅝	1	Stand Gas & El	7	1	1	1	1	....
7½	2⅛	Do $4 pf	18	2⅝	2⅝	2⅝	2⅝	—⅛
18⅛	9⅝	Do $6 pr pf	4	11½	11½	11⅝	11⅝	—⅛
22⅝	12½	Do $7 pr pf	8	13⅝	13⅝	13⅝	13⅝	+⅛
26⅛	16⅝	Stand Oil Cal [1]	95	18	18⅝	17⅝	18⅛	....
29	20⅝	Stand Oil Ind [1a]	51	25⅝	25⅝	25½	25½	—⅛
46½	29⅝	Stand Oil NJ [1a]	129	33⅝	33⅝	33⅛	33⅛	—⅛
38⅛	23	Starett [LS][3.25e]	1	36⅝	36⅝	36⅝	36⅝	—⅝
80⅝	56	Sterling Pr [3.80a]	6	62⅝	63	62¼	62¼	—1
8⅝	4½	Stewrt-Warn [.50e]	8	7⅛	7⅛	7	7	—⅛
8⅛	4	Stokely Bros	1	4⅛	4⅛	4⅛	4⅛	+⅛
12⅝	5	Stone & Web [.50e]	8	7⅝	7⅝	7⅛	7⅝	—⅛
12⅝	5⅝	Studebaker Corp	8	7⅝	7⅝	7⅝	7⅝	—⅛
65⅛	46⅝	Sun Oil [1a]	2	57⅝	57⅝	57⅝	57⅝	+⅛
125	118⅛	†Do pf [6]	0.30	125	125	125	125	+⅝
10⅝	7⅛	Sunshine Mn[1.60]	3	8⅛	8⅛	8⅛	8⅛	....
27⅛	12⅝	Superheater [.50a]	10	17⅛	17⅛	17	17	—1⅛
2½	1⅛	Superior Oil [.10e]	18	1⅛	1⅛	1⅛	1⅛	....
18⅛	9⅝	Superior Steel	1	15⅛	15⅛	15⅛	15⅛	—⅛
35⅝	20	Suthrld Pap[1.20]	4	21⅛	21⅛	21	21⅛	....
24⅝	17⅝	Swift & Co [1.20]	13	21⅝	21⅝	21⅛	21⅛	....
32⅛	16⅝	Swift Intl [2]	8	17⅝	17⅝	17	17	—⅛
9⅝	4⅝	Symng-Gdww[.25e]	10	7⅛	7⅛	7	7⅛	....
7⅝	3⅝	Do xw [.25e]	1	6⅝	6⅝	6⅝	6⅝	+⅛
		T						
40	28⅛	†Talcot pt pf[2.75]	0.20	33	33	33	33	—⅛
5⅝	2⅝	Telautograph[.20e]	1	3	3	3	3	....
8½	4⅛	Tenn Corp. [.25e]	5	8⅛	8⅛	8⅛	8⅛	+⅛
12½	5	Texas & Pacific Ry	2	7	7	7	7	+⅛
47⅝	33	Texas Corp. [2]	62	39⅛	39⅝	38⅝	39⅝	+⅛
4⅛	2½	Tex GlfPrd [.20e]	1	3⅛	3⅛	3⅛	3⅛	+⅛
37⅛	26⅝	TexGulf Sulph[2a]	10	36⅝	36⅝	36⅝	36⅝	+⅛
8⅝	5⅝	Tex Pac C&O [.40]	9	5⅝	5⅝	5⅝	5⅝	—⅛
6⅝	3⅝	TexPc LTrt [.10e]	5	4⅛	4⅛	4⅛	4⅛	....
18⅛	7⅛	Thatcher Mfg. [1]	5	7⅛	7⅛	7⅛	7⅛	—⅛
42½	30	†The Fair pf	0.10	37½	37½	37½	37½	—⅛
35	20	†ThermoidCo pf[3]	0.40	30⅝	30⅝	30⅛	30⅛	+⅛
7½	2⅝	Third Avenue Ry	3	4	4	4	4	....
6⅛	4	Thompson [J R]	1	6⅝	6⅝	6⅝	6⅝	—⅛
38⅛	25⅝	Thompsn Pr[1.75e]	2	32	32	32	32	+⅛
2⅛	1	Thompson-Star	6	1	1⅛	1	1⅛	+⅛
12	8⅝	Tide W A Oil[.70e]	31	9⅝	9⅝	9½	9⅝	....
99⅝	81	TideWAO pf [4.50]	1	99⅛	99⅛	99⅛	99⅛	+⅛
30	18	Timk-D Ax [3.25e]	14	29⅝	29⅝	29⅝	29⅝	+⅛
52½	35⅛	Timk R B [3.50e]	5	49⅝	49⅝	49½	49⅝	—⅛
7	4⅛	Transamerica [.50]	11	4⅝	4⅝	4⅝	4⅝	+⅛
21⅛	10⅛	Trans & West Air	2	17½	17½	17½	17½	....
2⅝	1⅛	Tri-Cont Corp	35	1½	1½	1½	1½	....
82½	64	Do pfd [6]	1	75	75	75	75	+3
5⅝	3⅛	Truax-Tr C [.25e]	6	4⅛	4⅛	4⅛	4⅛	+⅛
10⅝	6⅝	Truscon Steel	1	9⅝	9⅝	9⅝	9⅝	—⅛
13⅝	5	Twent C-Fox F	29	6	6	6	6	....
25⅛	14	Do pfd [1.50]	3	17	17	17	17	—⅛
3⅛	1⅛	Twin City Rap Tr	2	1⅛	1⅛	1⅛	1⅛	....
30	13⅝	†Do pfd	0.40	21⅝	21⅝	21⅝	21⅝	....
13⅛	6⅛	Twin Coach [.70e]	4	8⅛	8⅛	8⅛	8⅛	....
		U						
45	21½	Undwd-Ell [2.25e]	10	32⅝	32⅝	32½	32½	—⅛
18⅝	9⅝	Un Bag & P [1e]	26	12⅛	12⅛	11⅝	11⅝	—⅛
88⅝	59⅝	Un Carbide [2.30e]	50	69	69	68⅝	68⅝	+⅛
17⅛	12	Union Oil Cal [1]	16	12⅝	12⅝	12⅝	12⅝	—⅛
98	71	Union Pacific [6]	11	74⅝	75⅛	74⅝	74⅝	—⅛
89½	70	Do pfd [4]	2	84⅛	84⅛	84⅛	84⅛	—⅛
16	13⅝	Un Prem F S [1]	3	14	14	14	14	+⅛
23⅝	12	United Air Lines	13	15⅝	15⅝	15⅛	15⅛	—⅛
53⅝	31⅛	United Aircr [3.50e]	24	41⅝	41⅝	41⅝	41⅝	—⅝
18	12½	United Biscuit [1]	8	13	13	13	13	....
2⅝	1⅛	United Corp	67	1⅛	1⅛	1⅛	1⅛	....
42	26	Do pfd [3]	24	26⅝	26⅝	26⅛	26⅛	—⅛
7⅛	3⅝	United Drug	15	4⅝	4⅝	4⅝	4⅝	—⅛
6	2	United Dyewood	1	2⅛	2⅛	2⅛	2⅛	+⅛
65½	27⅝	†Do pfd	0.30	28	28	28	28	....
5⅝	2⅛	Unit Elec Coal	4	4⅛	4⅛	4⅛	4⅛	....
40⅛	25⅝	UnitEng&Fdy [4e]	1	38⅛	38⅛	38⅛	38⅛	+⅛
85⅝	60	Unit Fruit [4]	4	67⅝	68	67⅝	68	—⅛
15	9⅝	Unit Gas Imp [1]	70	9⅝	9⅝	9⅝	9⅝	+⅛
118	107½	Do pfd [5]	2	113⅝	113⅝	113⅝	113⅝	+⅛
13⅝	6	UnitMer&Mf [.50e]	11	9⅝	9⅝	9⅝	9⅝	—⅛
7⅛	3	United Paperbd	2	3⅝	3⅝	3⅝	3⅝	....
7⅛	3⅛	U S & For Sec	12	3⅛	3⅛	3⅛	3⅛	....
12⅝	5	†U S Distribg pfd	0.50	10⅛	10⅛	10⅛	10⅛	....
89	50	U S Gypsum [2a]	14	64⅝	65	63⅝	63⅝	—⅛
182½	165	†Do pfd [7]	0.70	182	182	182	182	....
6⅝	2⅝	U S Hoffman Mach	9	5⅝	5⅝	5⅝	5⅝	+⅛
7⅝	3½	U S Leather	1	3⅝	3⅝	3⅝	3⅝	+⅛
12⅝	6	Do A	2	7⅛	7⅛	7⅛	7⅛	....
38⅝	21⅝	U S Pipe&Fdy [2a]	5	28⅝	28⅝	28⅝	28⅝	+⅛
24	22	U S Plywd [1.20]	3	22⅝	22⅝	22	22	—⅛
1⅝	½	U S Real & Imp	19	1	1	1	1	—⅛
41⅝	15	U S Rubber	36	21⅝	21⅝	21⅛	21⅝	—⅛
117	68½	Do 1st pfd [8]	3	85⅝	85⅝	85⅝	85⅝	—⅛
76⅛	42	U S Steel [3e]	88	68⅝	68⅝	67⅝	68	—⅛
130	103½	Do pfd [7]	5	128⅝	129	128⅝	129	+⅛
39⅛	29⅛	U S Tob [1.96e]	10	30	30½	30	30	....
2½	1	United Stores A	1	1⅛	1⅛	1⅛	1⅛	+⅛
124	59	†Univ Pict 1st pf	0.10	115	115	115	115	+3
		V						
⅝	5/16	Vadsco Sales	6	⅝	⅝	5/16	5/16	—1/16
19	12	†Do pfd	20	15	15	15	15	—⅛
39⅝	22½	Van Raalte [2.25e]	2	26	26½	26	26½	—⅛
43⅝	25	VanadmCrp [1.50e]	1	32⅛	32⅛	32⅛	32⅛	+⅛
49½	35½	Vick Chem [2a]	1	42⅝	42⅝	42⅝	42⅝	....
31½	19	VictorChW [1.40e]	3	23⅛	23⅛	23⅛	23⅛	—⅛
4⅛	1⅝	Va-Caro Chem	6	2⅛	2	2	2	—⅛
31⅝	14	Do 6% pfd	1	24	24	24	24	—⅛
35	28½	Virgin y pf[1.50]	5	32½	32½	32½	32½	....
		W						
1⅝	¼	Wabash Ry	9	¼	¼	¼	¼	....
2⅛	⅝	Do pfd A	1	⅝	⅝	⅝	⅝	—1/16
35⅛	18⅛	WalkerH G&W[h4]	6	29⅝	29⅝	29⅛	29⅝	—⅛
16⅝	10	Do pfd [h1]	1	13⅛	13⅛	13⅛	13⅛	....
6⅛	3	Walworth Co	8	5⅛	5⅛	5⅛	5⅛	+⅛
25½	13⅛	Ward Baking pfd	1	14⅛	14⅛	14⅛	14⅛	+⅛
4½	2	Warner Bros Pict	19	3⅛	3⅛	3⅛	3⅛	....
2⅛	½	Warren Bros	1	1⅛	1⅛	1⅛	1⅛	....
28⅝	20	Wash GasLt [1.50]	3	22⅛	22⅛	22⅛	22⅛	+⅛
4⅝	2⅛	Webster Eisenlohr	1	3⅛	3⅛	3⅛	3⅛	—⅛
29⅝	15½	Wesson O&S [.50e]	5	16⅛	16⅝	16⅛	16⅝	—⅛
108	90	†WPaEl 6% pf[6]	0.50	103⅝	104	103⅝	104	+⅛
25⅛	11	WVaPulp&Pap [1e]	4	17⅝	17⅝	17	17⅝	....
40⅝	21	WestAuto Sup [2]	2	25⅛	25⅛	25⅛	25⅛	+⅛
5	2⅝	West Maryland	2	3	3	3	3	....
1	⅛	West Pacific pfd	8	⅛	⅛	⅛	⅛	—⅛
28⅝	14½	West Un Tel [1e]	3	19⅝	20	19⅝	19⅝	—⅛
28⅛	15⅛	WestAirBr [1.75e]	24	20⅛	20⅝	20	20⅛	....
118	76	W El&Mfg [4.75e]	19	101½	101½	100⅝	101⅛	—⅛
140	110	†Do pfd [3.50a]	0.20	136	136	136	136	+1
109⅝	108	WestvChlpf [4.50]	0.50	109⅝	109½	109⅝	109½	+⅛
103	85	†Whl&LE pf[5.50]	0.20	101	101	101	101	....
35⅛	18⅛	Wheeling Steel	4	28⅛	28⅛	28⅛	28⅛	....
125	93⅝	†Do pfd [6k]	1	125	125	125	125	+6⅛
16⅛	7⅛	White Motor	19	16	16	15⅝	16	....
11⅝	4⅝	White Rk M Sp	4	7⅛	7⅛	6⅞	6⅞	—⅛
7⅛	3⅛	White Sewing Mch	1	4⅛	4⅛	4⅛	4⅛	....
3⅛	1⅛	Willys-Overland	1	2	2	2	2	+⅛
6⅝	3	Do pfd	2	4⅛	4⅛	4	4	....
7⅝	3⅝	Wilson & Co	13	4½	4½	4⅝	4⅝	....
70	45	Do $6 pfd [6k]	2	64½	64½	64⅛	64½	+½
34¼	15⅝	WoodwardIron [1e]	1	32⅛	32⅛	32⅛	32⅛	—⅝
42⅛	30	WlwrthFW [2.40]	110	30⅝	30⅝	30⅛	30⅝	—⅛
24⅛	13⅝	Worthington P & M	3	22	22	22	22	....
		Y						
25	15⅛	Yale&Towne [.60a]	2	20⅝	20⅝	20⅝	20⅝	+⅛
19⅛	9⅝	YelTr&Cch [1.125]	7	15⅝	15⅝	15¼	15¼	—¼
14	6⅝	Yng Spg &W [.50e]	3	10⅝	10⅝	10⅝	10⅝	....
48⅛	26⅛	YngstSh&T [1.25e]	16	40¼	40⅝	39⅛	40⅛	—¼
28⅛	12½	YngstStlDr [1.50e]	11	16⅝	16⅝	16⅝	16⅝	—⅝
		Z						
4⅝	2	Zonite Products	51	2⅛	2⅛	2	2⅛	....

*Ex dividend. †Unit of trading, 10 shares. xr—Ex rights. a—Also extra or extras. d—Cash or stock. e—Declared or paid so far this year. f—Payable in stock. g—Paid last year. h—Payable in Canadian funds. k—Accumulated dividends paid or declared this year.

Rates of dividends in the foregoing table are annual disbursements based on the last quarterly or semi-annual declaration. Unless otherwise noted, special or extra dividends are not included.

Sales to 11 a. m., 210,000; to 12 noon, 370,000; to 1 p. m., 520,000; to 2 p. m., 620,000. Total sales, 817,660 shares.

WASHINGTON, D. C., Dec. 23 [Special].—Odd lot purchases by cusomers on Dec. 21 were 54,733 shares; sales, 47,731, including 360 shares sold short.

COMMODITY LIST TENDS HIGHER IN QUIET MARKETS

Rubber and Silk Futures Move Unevenly.

Commodity futures markets tended higher yesterday, but trading continued quiet. Zinc, lead, wool tops, hides, sugar and cottonseed oil advanced and Santos coffee and cocoa were lower. Rubber and silk were uneven and copper was unchanged. Cash prices were steady.

Zinc futures closed unchanged to ⅛ cent a pound higher. May deliveries were 8.20 cents bid. Lead edged ahead 0.01 to 0.04 cent a pound and there were no sales in tin futures. Copper for May delivery continued at 11.04 cents.

Wool tops rallied near the close on increased demand and added 0.3 to 0.9 cent a pound at $1.06 7/10 bid in May futures. The cash price slipped ½ cent to $1.19½ bid. Hides were 0.02 to 0.05 cent a pound higher. Prices follow:

FUTURES SUMMARY.

New York.

	—Close— Dec. 23	Dec. 21	*Season's range. High.	Low.
Cocoa, lb	$0.0530	$0.0531	$0.0616	$0.0428
Ctsd oil, lb	.0608	.0602	.0619	.0553
Coffee,Sant,lb	.0652	.065	.0675	.0557
Sugar, lb	.0204	.0203	.0219	.0179
Rubber, lb	.1998	.2062	.2063	.1860
Hides, lb	.1232	.1230	.1305	.0830
Silk, lb	2.50	2.49	2.91	2.40
Copper, lb	.1095	.1095	.1152	.0912
Lead, lb	.0527	.0525	.0568	.0540
Tin, lb	.5000	.5000	.5035	.5000
Wool tops, lb	1.067	1.061	1.07	.8300

*Since trading in the contract started. All prices quoted are for May delivery except hides for June and silk for January.

NEW YORK FUTURES.

[Yesterday's closing prices in cents per pound unless otherwise stated].

Cocoa.

Closed unchanged to .02 cent lower. December, 5.17; March, 5.24; May, 5.30; July, 5.36; September, 5.42. Sales, 148 lots.

Cottonseed Oil.

Closed .05 to .07 cent higher. January, 5.94; March, 5.98; May, 6.08; July, 6.14. Sales, 57 lots.

Hides.

Closed .02 to .05 cent higher. December, 13.00; March, 12.53; June, 12.32; September, 12.22. Sales, 56 lots.

Rubber.

Old Contract—Closed .08 cent higher to .02 cent lower. December, 20.70; March, 20.20; May, 19.98. Sales, 27 lots. New contract—Closed .08 cent higher to .02 cent lower. December, 20.70; March, 20.20; May, 19.98; July, 19.83. No sales.

Silk.

Contract No. 1—Closed 1 cent higher to ½ cent lower. December, $2.48½; January, $2.50; February, $2.50; March, $2.50½; April, $2.51; May thru July, $2.51½. Sales, 10 lots.

Sugar.

Contract No. 3 [domestic] — Closed unchanged to .02 cent higher. January, 1.94; March, 2.00; May, 2.04; July, 2.09; September, 2.12. Sales, 9,700 tons.

Contract No. 4 [World]—Closed unchanged to .01 cent higher. March, 0.72½; May, 0.76; July, 0.78½; September, 0.81½. Sales, 2,350 tons.

Wool Tops.

Closed .4 to .9 cent higher. December, $1.21; March, $1.136; May, $1.067; July, $1.034; October, $1.009. Sales, 300,000 pounds.

CHICAGO FUTURES.

CHICAGO BOARD OF TRADE.

Lard.

[Per 100 pounds.]

	Open.	High.	Low.	Close.	Prev. Close.
January	$4.45	$4.57	$4.45	$4.55	$4.42
March	5.85	5.85	5.82	5.85	5.75
May	5.97	6.05	5.97	6.05	5.90
July	6.15	6.25	6.15	6.22	6.10
September	6.35	6.42	6.32	6.42	6.30

CHICAGO MERCANTILE EXCHANGE.

Butter.

[Cents per pound.]

Stg. stands.—	Open.	High.	Low.	Close.	Prev. close.
December	31.10	31.50	31.00	31.50	31.30
January	30.75	31.15	30.70	31.15	30.80
February	30.75	31.20	30.70	31.20	30.80

Eggs.

[Cents per dozen.]

Refr. stands.	Open.	High.	Low.	Close.	Prev. close.
December	19.00	19.50	18.90	19.25	19.35
January	18.80	19.25	18.40	18.90	18.90
Fr. grd. firsts— February				18.50	18.50

CASH PRICES.

[Wholesale.]

Chicago.

	Dec. 23.	Dec. 21.
Butter, extra, 92 score	$0.32½	$0.33¼
Clear bellies, lb	.08⅝	.08⅝
Hides, hvy packer, lb	.13	.13
Lard, cash, lb	.0452	.0440
Do leaf, lb	.04⅝	.0475
Do loose, lb	.0490	.0475
*Steel scrap, ton	21.75	21.75

*Average price Chicago and Pittsburgh.

New York.

[Price per pound.]

Antimony, Amer	$0.1650	$0.1650
Coffee, No. 7 Rio	.05⅛	.05⅛
Do No. 4 Santos	.07⅛	.07⅛
Copper, electrolytic	.1200	.1200
Do export	.1200	.1200
Cotton, mid. upland	.1032	.1036
Rubber, sheet smoked rib	.2075	.2075
Silk, Jap, cr db extr	2.56	2.56
Sugar, raw, 96 duty pd	.0295	.0293
Do refined	.0440	.0440
Tin	.5010	.5010
Wool, standard tops	*1.19½	*1.20

*Bid.

Other Markets.

Flour, std pats, brl, Mpls	$4.50	$4.50
Lead, lb., E. St. L	.0535	.0535
Zinc, lb., E. St. L	.0725	.0725

COMMODITY INDEX.

The Associated Press weighted wholesale price index of 35 commodities:

Yester.	Prev. day.	Wk. ago.	Mo. ago.	Yr. ago.
77.41	77.44	77.52	75.93	74.93

Range in recent years:

	1940.	1939.	1938.	'33-'37.
High	77.68	75.22	74.37	98.14
Low	68.89	63.78	63.86	41.44

[1926 average equals 100.]

The Dow-Jones commodity futures index closed at 56.11, up 0.04.

GRAIN IN OTHER MARKETS

	Open.	High.	Low.	Close.	Prev. close.
December Wheat.					
Wpg	.72⅝	.73	.72⅝	.72⅝	.72⅝
February Wheat.					
B A	.54⅝	.54⅝	.54⅝	.54⅝	.54⅝
May Wheat.					
K C	.78	.78⅛	.77⅝	.78⅛	.78
Mpls	.81⅝	.81⅝	.81⅝	.81⅝	.82
*Dul	.73⅝	.73⅝	.73	.73⅝	.73⅝
Wpg	.76⅝	.76⅝	.76⅝	.76⅝	.76⅝
July Wheat.					
K C	.72⅝	.73⅝	.72⅝	.73⅝	.72⅝
Mpls	.80⅝	.81⅝	.80⅝	.81⅝	.81
Wpg	.78	.78⅝	.78	.78	.78
May Corn.					
K C	.56⅝	.57	.56½	.57	.57⅝
Mpls	.54⅝	.54⅝	.54⅝	.54⅝	.55
July Corn.					
K C	.57	.57	.56⅝	.57	.57⅝
December Oats.					
Wpg	.32⅝	.32⅝	.32⅝	.32⅝	.32⅝
May Oats.					
Mpls	.31⅝	.32	.31⅝	.32	.32
Wpg	.32⅝	.32⅝	.32⅝	.32⅝	.32⅝
December Rye.					
Wpg	....	....	....	.45½	.45
May Rye.					
Mpls	.43⅝	.43⅝	.43	.43⅝	.43⅝
Dul	....	....	....	.43⅝	.43⅝
Wpg	....	....	....	.48⅝	.49⅝
December Feed Barley.					
Wpg	.43⅝	.43⅝	.43⅝	.43⅝	.43⅝
May Feed Barley.					
Mpls	.41⅝	.41⅝	.41⅝	.41⅝	.41⅝
February Flaxseed.					
B A	.70⅝	.70⅝	.70⅝	.70⅝	.70⅝
May Flaxseed.					
Mpls	1.59	1.59	1.58	1.58	1.59
Dul	....	....	....	1.58	1.59
July Flaxseed.					
Mpls	1.58	1.58	1.58	1.58	1.59

*Durum.

HAY MARKET.

Timothy—No. 1, light to medium clover or alfalfa, mixed, car, $16.00@17.00; No. 2, $15.00@16.00. Alfalfa, fancy, $21.00@23.00; rye straw, No. 1, $13.00 per ton.

CASH GRAIN

Estimated receipts of cash grain at Chicago Monday: Wheat, 51 cars; corn, 178 cars; oats, 109 cars; barley, 55 cars; soy beans, 25 cars. Range of cash grain prices per bushel in leading markets:

WHEAT.

No.	Chicago.	Kansas City.	St. Louis.
1 red	89	....	90
1 hd	89	....	....
2 hd	....	81½@82½	....
	Duluth.	**Winnipeg.**	**Minneapolis.**
1 d.n	85⅝@86⅝	72⅝	84⅝@85⅝

CORN.

	Chicago.	Peoria.	St. Louis.
2 yel	62½@63¼	....	....
3 yel	59⅛@62	....	60 @60⅛
4 yel	57 @58⅝	58¼	....
5 yel	55 @57½	56⅝	....
3 wh	66⅛@66⅝	....	63½
4 wh	64	....	62½
S. grd	53½@56	....	....

OATS.

	Chicago.	Peoria.	Minneapolis.
1 wh	39⅝	38	....
2 wh	39 @39½	....	34 @34½
3 wh	37¼@38	....	33 @34
4 wh	34¼	....	31 @33

RYE AND FLAX.

	Rye.	Flax.
Chicago	50	....
Minneapolis	46⅝@50⅝	1.60 @1.64
Duluth	42⅝	1.64

SOY BEANS.

No. 2 yellow sold at 92c per bu, track Chicago; No. 3 yellow, 90@91c; No. 4 yellow, 85¼@86¼c; and sample grade, 84c. Peoria, No. 2 yellow, 86c. Toledo, No. 2 yellow, 89½@90½c.

BARLEY.

	Malting.	Feed.
Chicago	55 @64½	42 @52
Milwaukee	57 @63	42 @52
Minneapolis	44 @55	40 @44

FIELD SEEDS.

Field seeds, buyers' prices at Chicago per 100 lbs quoted as follows: Timothy, $4.00; alsike, $9.50@11.00; red clover, $8.00@10.00; sweet clover, $3.50@4.00; red top, $7.50@8.00; alfalfa, common northern, $11.00@15.50.

BOARD OF TRADE GRAIN FUTURES

[Prices Dec. 23, 1940, in dollars per bushel.]

	Open.	High.	Low.	Close.	Prev. close.	Year ago.	Season's range. High.	Low.
Wheat.								
May	.84⅝-.84	.84⅛	.83½	.84⅝-.84½	.84⅛-.84¼	Holiday.	.89½	.70
July	.78⅝-.78⅝	.79⅛	.78¼	.79½	.79⅛-.78⅞	Holiday.	.85¾	.76⅛
September	.78⅛	.79⅝	.78	.79¼	.78½	Holiday.	.79⅝	.78
Corn.								
May	.60-.60⅛	.60⅛	.59⅝	.60¼	.60⅛-.60¼	Holiday.	.66	.54⅞
July	.60	.60⅛	.59⅝	.60⅛	.60⅛-.60	Holiday.	.65⅝	.58
September	.59⅝	.60	.59⅝	.60	.59⅝	Holiday.	.60	.59⅝
Oats.								
May	.35⅛	.35⅛	.35⅛	.35¼	.35⅛	Holiday.	.38	.28⅝
July	.31½	.31½	.31⅜	.31⅝	.31⅝	Holiday.	.34⅝	.30⅝
Rye.								
May	.45⅝	.45⅞	.45⅝	.45⅞	.45⅞	Holiday.	.52⅛	.42⅛
July	.47	.47	.46⅝	.46⅝	.47	Holiday.	.52⅝	.46⅝
Soy Beans.								
May	.87½	.89⅛	.87⅛	.88⅝-.87⅞	.88	Holiday.	1.05	.69
July	.85⅛	.87	.85⅛	.86⅝	.85⅝	Holiday.	1.04⅝	.85⅛

PRIMARY GRAIN MOVEMENT.

Receipts—	Wheat.	Corn.	Oats.
Monday	448,000	769,000	343,000
Week ago	387,000	970,000	246,000
Year ago—Holiday.			
Shipments—			
Monday	265,000	416,000	126,000
Week ago	243,000	410,000	85,000

MINNEAPOLIS FLOUR.

MINNEAPOLIS, Minn., Dec. 23 (AP).—Carload lots, per brl in 98 lb cotton sacks: Family patents, unchanged, $5.50@5.75; standard patents, unchanged, $4.30@4.50. Shipments, 15,400 brls. Pure bran—$21.25@25.75 per ton. Standard middlings, $20.05@21.00.

BOARD OF TRADE SALES.

[On Dec. 21, 1940, in thousands of bushels.]

	December.	May.	July.	Total.
Wheat	5,600	9,794	2,915	18,379
Corn	1,098	1,203	301	2,687
Oats	490	493	97	1,080
Rye	224	303	31	558
Sov beans	131	532	218	881
Grantotal				23,585

Open Grain Trades.

	December.	May.	July.	*Total.
Wheat	198	33,995	15,976	60,179
Corn	154	15,781	6,514	82,509
Oats	677	7,103	2,078	9,858
Rye	234	10,710	1,606	12,550
Soys beans	384	5,792	683	6,859
Grand total				171,955

*Includes 10,000 bu September wheat and 60,000 bu September corn.

NOVEMBER NET INCOME OF PULP COMPANY RISES

Profit Totals a Million in 11 Months.

The Puget Sound Pulp and Timber company realized a net income of $110,199 in November, compared with $37,437 in the same month a year ago, Ossian Anderson, president, announced yesterday. The company manufactures and sells unbleached sulphite wood pulp.

In the eleven months ended Nov. 30, the company had a net profit of $1,001,849, equivalent to $2.88 a share. Net income for the corresponding period last year amounted to $55,969. The company's main executive office is located at Bellingham, Wash.

The following corporation net incomes were reported yesterday:

November.

	1940.	1939.
Dallas Pwr & Light..$	180,597 $	133,627
Fla Pwr & Light....	11,620	73,802
Kansas City Pub Serv	*25,609	*48,898
Puget Sd Pulp&Timb	110,199	37,437
Texas Elec Serv....	25,842	139,515
Texas Pwr & Light.	207,152	204,080

Nine Months Ended Nov. 30.

Collins & Aikman...	2,278,208	1,416,440
Per share.....	3.77	2.23

Eleven Months Ended Nov. 30.

Kan City Pub Serv..	*311,167	860,646
Puget Sd Pulp&Timb	1,001,849	55,969

Twelve Months Ended Nov. 30.

Dallas Pwr & Light	1,942,913	1,604,864
Fla Pwr & Light....	1,334,199	1,585,644
South Colo Pwr....	218,262	263,099
Texas Elec Serv....	1,326,086	1,329,832
Texas Pwr & Light.	1,942,708	2,292,724

Fiscal Year Ended Oct. 31.

F E Myers & Bro.	971,127	$00.392
Per share....	4.85	4.00

Twelve Months Ended Sept. 30.

Born & Bardart Bkg	877,868	901,048
Per share....	8.82	9.05
Bowser & Pendleton..	294,869	316,027
Per share.....	1.39	1.49

*Net loss

COTTON

Cash cotton closed .03 to .04 cent lower, with New York, 10.32 cents; New Orleans, 9.86 cents; Galveston, 9.78 cents, and Houston at 9.72 cents a pound. Future prices follow:

Chicago Board of Trade.

	Open.	High.	Low.	Close.	Prev. close.
March ..	....	....	....	*10.14	*10.15
May	....	....	....	*10.05	*10.09
July	....	....	....	*9.80	*9.86

New Orleans Cotton Exchange.

	Open.	High.	Low.	Close.	Prev. close.
January ..	....	....	....	*10.02	*10.08
March	10.18	10.21	10.16	10.16	10.20
May	10.13	10.14	10.10	10.10	10.12
July	9.91	9.91	9.87	9.87	9.91
October..	9.38	9.38	9.37	9.37	9.38
December	9.37	9.37	9.35	9.35	*9.30

New York Cotton Exchange.

	Open.	High.	Low.	Close.	Prev. close.
January ..	9.98	9.98	9.98	9.98	10.02
March	10.13	10.18	10.12	10.12	10.18
May	10.08	10.09	10.05	10.05	10.09
July	9.83	9.85	9.82	9.82	9.86
October ..	9.34	9.35	9.31	9.31	9.34
December	9.34	9.34	9.30	9.30	*9.31

*Nominal.

RAILROAD EARNINGS.

Railroad revenues reported yesterday included the following:

November Net Income.

	1940	1939
Del Lack & West..$	182,817 $	129,566
Erie	†1,300,693	†1,192,741
Hudson & Reading	*93,664	*44,448
Reading	†1,274,061	†1,240,280

Eleven Months Net Income.

Del Lack & West	*316,015	*550,124
Erie	†12,565,968	†10,002,960
Hudson & Man ..	*910,144	*920,704
Reading	†11,893,314	†10,820,073

†Net operating income. *Net loss.

REVENUE FREIGHT LOADINGS.

Loadings of cars of revenue freight last week as reported yesterday by the railroads follow:

	Wk. ended Dec. 21.	Preceding week.	Year ago.
Balt & Ohio.....	50,773	52,441	44,563
Great Northern..	12,830	14,098	11,353
Northern Pacific..	9,870	9,986	9,355
Santa Fe	24,013	27,011	23,203

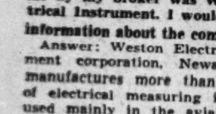

Tuesday, Dec. 24, 1940.

(Copyright, 1940: By The Chicago Tribune.)

ELECTRIC METERS.

Among some stocks suggested to me by my broker was Weston Electrical Instrument. I would like some information about the company—T. V.

Answer: Weston Electrical Instrument corporation, Newark, N. J., manufactures more than 600 kinds of electrical measuring instruments used mainly in the aviation, radio, automobile, and electrical industries. The company has outstanding 160,583 common shares of $12.50 par value.

Earnings of the company this year are at the highest level in a decade. Net income in the first nine months rose to $574,288, equal to $3.58 a common share, from $317,296 or $1.76 a share in the corresponding period of 1939. The company's income and dividend record in recent years follow:

	Net. income.	Earned per share.	Dividends per share.
1935	$225,462	$0.98	....
1936	536,301	1.22	$0.85
1937	422,885	2.10	1.00
1938	168,220	0.71	0.50
1939	527,201	3.03	1.00

Dividends on the stock in 1940 amounted to $2 a share. Current assets listed in the company's balance sheet for Sept. 30 totaled $3,238,396 against current liabilities of $1,565,928.

ARMY PURCHASE.

I have inherited some stock in National Bellas Hess. The other day I read that the company has sold its plant to the army. Is the company going out of business? What is its business?—S. A.

Answer: Officials of National Bellas Hess, Inc., announced, after the sale of the main plant in Kansas City, Mo., to the war department, that the company will acquire a new plant in the vicinity of that city and will move into it early next year. The company sold the plant for $1,400,000. The army will use the property for a quartermaster's depot.

National Bellas Hess is a mail order house dealing mainly in wearing apparel. The bulk of its trade is in farm areas.

NORTH SHORE.

Was the Chicago North Shore and Milwaukee Railroad company once a part of the Insull utility system?—I. L. H.

Answer: The North Shore line was included in the Insull system which collapsed in 1932. The late Samuel Insull was at one time chairman of the road's board of directors.

NEW YORK CURB TRANSACTIONS

Monday, December 23, 1940.

Shares sold today.....209,000 — Total sales 1940 to date.....41,080,000
Year ago.....Holiday — Total sales 1939 to date.....44,550,735

	Sales.	High.	Low.	Close.	Net chge.
Ala Pow $7 pf	20	104¾	104¾	104¾	+ ½
Alum Co Am..	200	153½	152¼	152¼	— ¾
Do pfd	200	113	113	113	— ¾
Alum Ltd	200	73½	73	73¾	— ⅛
Do pfd	200	95	95	95	+ 1
†Am Centrifug	100	¼	¼	¼	— ⅛
†AmCP&LAww	200	26⅛	25¾	26⅛	+ ⅛
Am Cyan B...	1,900	35¾	35¼	35¾	+ ⅛
†Am Exp Lines	200	17⅞	17⅞	17⅞	+ ⅛
Am Fork & Hoe.	100	10½	10½	10½	— ⅛
Am Gas & El..	2,600	28⅝	28¼	28½	— ⅛
Do pfd	50	113	112½	113	+ 1½
†Am Gen	400	⅜	⅜	⅜	— ⅛
†Do $2.50 pf	25	33	33	33	....
Am Hard Rub.	100	17½	17	17	+ ⅛
Am Laun Mch	250	18½	18	18	— ⅛
Am Light & T	300	12¼	12	12¼	— ⅛
†Am Maracaibo	400	⅛	⅛	⅛	—1/16
Am Pot&Chem.	25	64⅝	64⅜	64⅝	+ 1⅜
†Am Republics.	1,500	7⅛	6⅞	7	+ ⅛
Am Superpow.	3,100	3/16	⅛	3/16	....
Do pfd	400	7⅞	7⅞	7⅞	....
Am Thread pf	100	2⅜	2⅜	2⅜	+ ⅛
Ark Nat Gas.	100	1⅜	1⅜	1⅜	— ⅛
Do A	600	1⅜	1⅜	1⅜	— ⅛
Do pfd	100	8	8	8	....
†Ashld Oil&R.	300	4⅜	4⅜	4⅜	....
Asso G & El..	900	⅛	1/16	1/16	—1/16
†Do A	1,300	1/16	1/16	1/16	....
Do pfd	100	1¼	1¼	1¼	....
Atl Cst Fish ..	600	3⅝	3½	3⅝	+ ⅛
Atl Cst Line Co.	180	15	15	15	+ ⅛
†Atl Rayon ..	600	3⅝	3¼	3⅜	— ⅛
†AtlasCorp war	2,400	9/16	½	½	— ⅛
†Atlas D Forge.	100	5	5	5	— ⅛
Atlas Plyw	400	14½	14	14	— ⅝
†Aub Cen Mfg..	600	3	2⅝	3	+ ⅛
†Automat Prod	200	1¼	1¼	1¼	+ ⅛
†Auto V Mch..	1,300	3¼	3	3⅛	— ⅛
†Avery&Spf ww	100	17½	17⅜	17½	+ ⅛
†Aviat & Tran.	300	3⅜	3⅜	3⅜	....
Babcock & Wil.	200	27½	27	27½	+ ⅛
†Baldw Loco pf	250	34⅜	34½	34⅜	+ ⅛
†Do war	100	6¼	6¼	6¼	— ⅛
†Beech Aire...	500	6⅛	6	6	— ⅛
†Bell Aire....	400	22	21⅝	21⅝	— ⅝
†Bellanca Aire	100	4	4	4	+ ⅛
†Bickford's pf.	25	39	39	39	— ⅛
†Birds & Ferr.	100	7½	7½	7½	— ⅛
Bliss	800	17	16⅝	16⅝	— ⅛
†Blue Ridge....	600	9/16	9/16	9/16	....
†Bourjois	100	6	6	6	— ⅛
Bown Bilt H..	500	⅛	⅛	⅛	— ⅛
Do H pf....	300	⅜	⅜	⅜	— ⅛
Braz Tr L&P..	800	3⅞	3¾	3⅞	— ⅛
†Brewst Aero..	700	10⅞	10⅝	10⅝	....
†Bridgpt Mach	1,000	1½	1½	1½	....
Brill A.....	200	1⅜	1⅜	1⅜	+ ⅛
Do B.....	100	⅜	⅜	⅜	....
†Brillo Mfg....	100	1½	1½	1½	....
Brown Co pf..	150	15¼	15	15	....
†Brown F&W..	300	2	2	2	+ ⅛
†Do A.....	100	7⅞	7⅞	7⅞	— ⅛
†Brown Rubber	600	1⅛	1⅛	1⅛	....
Bruce	100	10⅜	10⅜	10⅜	— ⅛
BruckSilkMills	100	8	8	8	— ⅛
Buf N&EP pf	300	19½	19	19	....
Bunk Hill & S	400	11⅛	11⅛	11⅛	— ⅛
Calamba Sug..	100	10	10	10	— ⅛
†Callitte Tung.	100	1¾	1¾	1¾	....
Can Ind Alc B	100	14¼	14¼	14¼	....
Can Marconi..	600	⅛	⅛	⅛	....
Carib Syn.....	300	9/16	9/16	9/16	....
Carrier Corp..	500	9	9	9	+ ⅛
†Catalin Corp.	200	3¼	3	3	....
Celanese pf pf	25	127¼	127¼	127¼	— ¼
Celluloid	100	47¼	47¼	47¼	— ¼
Cen & SW Ut	900	⅛	⅛	⅛	....
Do pf conv pf	50	93¾	93¾	93¾	— ⅛
Cent Pow & El....	700	1/32	1/32	1/32	—1/32
Cent Pub Ut....	100	9/16	9/16	9/16	—1/16
Do 7% pf....	300	5⅛	5	5⅛	+ ⅛
Do cv pf n..	100	7/16	7/16	7/16	....
Chesebrough ..	50	107½	107½	107½	— ½
ChiefCons Mng	2,500	3/16	3/16	3/16	....
Cities Service..	1,000	5¼	5	5⅛	....
Do pfd.....	100	18⅜	18⅜	18⅜	— ⅛
†Cleve Tract ..	100	5½	5½	5½	....
Club Al Uten..	100	3	3	3	....
†Colo F&I war	700	3⅜	3⅜	3⅜	....
Colts Pat Fir..	100	78¼	78	78	— ⅛
Col Oil G&E pfd	80	58¼	58	58	— ⅛
Colum O & G	500	1⅛	1⅛	1⅛	....
Cmwlth&S war	8,100	1/32	1/64	1/64	....
Conn Gas & C	100	¼	¼	¼	....
†Cons Biscuit.	100	1⅜	1⅜	1⅜	....
†Cons G&E B	400	68⅛	65½	66	— ⅝
†Do pfd B..	10	118⅛	118⅛	118⅛	— ⅜
Do pfd C ..	20	110	110	110	— ⅜
†Cons Gas Ut	200	1⅜	1⅜	1⅜	— ⅛
Cons Mng & S	100	24½	24¼	24½	— ⅛
Cons Sil Corp	1,400	7	6¼	7	+ ⅛
Cons Uran pf p	90	91	90	91	— ⅛
†Cooper-Bess ..	200	9	8⅞	9	— ⅛
Copper Range.	150	5	5	5	....
†Cornuc G M..	200	¼	¼	¼	....
†Cord&Rey pf.	50	68	68	68	— ⅛
†Cosden Petro	500	⅜	⅜	⅜	—1/16
Creole Pet	3,000	13	12¾	12⅞	....
Crock-Wh El M	600	6	5⅝	5⅝	— ⅛
†Croft Brewing	500	⅛	⅛	⅛	....
†Crown C Pet	300	1⅞	1⅞	1⅞	....
Crown C Int A	300	4¼	4	4	— ⅛
†Crown Drug..	500	1	1	1	....
Crystal Oil R..	100	⅛	⅛	⅛	....
†Cuban Atl S..	100	5⅝	5⅝	5⅝	+ ⅛
Cuneo Press p	10	108½	108½	108½	+ ½
Cuban Tob.....	100	1¼	1¼	1¼	....
†Dayton Rub..	50	10½	10½	10½	+ ⅛
†Deves Raym..	200	5⅛	5⅛	5⅛	....
†Delay Strs	100	3	3	3	....
†Dennis M deb	20	101	101	101	+ 1
†Derby Oil ..	3,800	⅝	⅝	⅝	— ⅛
Det Gray Ir..	500	1⅜	1⅜	1⅜	— ⅛
†Det Sti Prod	100	18½	18⅜	18½	— 2½
†Duro-Test....	250	4	4	4	....
Eagle Pich Ld	300	10¼	10¼	10¼	— ⅛
East Gas & F	500	2⅝	2⅜	2⅜	+ ⅛
Do 6 pfd..	100	36¼	36	36	— ⅛
East Sta Corp	100	1	1	1	....
†Easy Wash B	300	3⅛	3⅛	3⅛	+ ⅛
El Bond & Sh	3,700	3⅜	3⅜	3⅜	+ ⅛
Do pfd	300	66⅛	66	66⅛	— ⅛
Do $5 pfd..	300	58½	58	58	....
El P&L2d pfA	300	11	11	11	— ⅛
El P&L M pf	400	1⅜	1⅜	1⅜	+ ⅛
†Emerson Elec.	100	3¼	3¼	3¼	— ⅛
Emp G&F 7%pf	25	82	82	82	....
Empire Pow..	100	22¼	22¼	22¼	....
†Equity Corp.	1,200	¼	¼	¼	....
Do $3 pf....	650	20¼	19¾	20	+ ⅛
†Fairchild Av.	200	10¼	10¼	10¼	....
†Do En&Av..	600	3¼	3¼	3¼	— ⅛
†Fanny Farm	100	25	24½	24½	— ⅝
Ford M CanA	100	9⅝	9⅝	9⅝	....
Ford M Fran..	100	⅛	⅛	⅛	....
Ford M Ltd..	100	1	1	1	....
†Froedt G pf..	100	20	20	20	— ⅛
†Fruehauf Tra	600	22	22	22	+ ⅛
†Fuller.....	25	39	39	39	....
†Gen Alloys...	800	1	⅞	⅞	— ⅛
Gen El Ltd..	700	4¼	4	4	— ⅛
Gen Invest..	1,600	⅞	⅞	⅞	....
Do pf.....	100	55¾	55¾	55¾	....
†Gen Shaver..	1,500	1	1	1	....
Ga Pow $6 pf	75	98⅜	98¼	98⅜	— ⅛
Glen A Coal..	500	8¾	8⅝	8⅝	....
Godchaux SA	50	20	20	20	— ⅜
†Gorh Inc pf..	25	15½	15½	15½	....
Gorh Mfg	100	30½	30½	30½	+ ⅛
Gray Mfg	300	5¼	5¼	5¼	....
Gt At&P....	100	98	98	98	— ⅛
Do 1st pf....	25	128½	128½	128½	— 1½
Gt NY Brew	200	⅝	⅝	⅝	—1/16
Greenf T&D..	100	9¾	9¾	9¾	— ⅛
†Groc StrProd	100	1¼	1¼	1¼	....
Gulf Oil	1,300	32⅜	31½	32	+ ⅝
†Hammer Pan	150	25⅛	25⅛	25⅛	....
†Hearn Dst pf	50	22	22	22	+ 1
†Hecla Min ..	600	5⅛	5¼	5⅛	+ ⅛
†Hewitt Rub..	100	12⅜	12⅜	12⅜	+ ⅛
†Hires	100	17½	17½	17½	— ⅛
†Hoe & CoA..	100	10¼	10¼	10¼	+ ⅛
Holling Gold..	400	8½	8½	8½	....
Holophane	200	12	12	12	— ⅛
Hormel & Co.	50	33	33	33	+ 1½
Humble Oil....	500	63⅝	63	63	....
†Hum-Ross ..	200	5⅞	5⅝	5⅝	— ⅛
†Hl Iowa Pow	100	3⅜	3⅜	3⅜	....
†Do div ct..	100	6½	6½	6½	+ ⅛
†Do pf.....	100	30	30	30	+ ⅛
Imp Oil Ltd..	1,400	5⅝	5½	5½	....
Do reg.....	100	5⅝	5⅝	5⅝	....
Ind Pipe L..	300	3½	3½	3½	....
IndusFinan pf.	300	5/16	5/16	5/16	—1/16
Ins Co N Am..	150	74½	74¼	74½	....
Int Cig Mch..	100	18⅝	18⅝	18⅝	— ⅛
Int Hyd-El pf	100	5½	5½	5½	— ⅛
†Int Indust...	1,300	1⅝	1½	1⅝	+ ⅛
†IntPa&P war	2,900	3¼	2¾	2¾	....
Int Petrol....	600	8⅞	8⅝	8⅝	— ⅛
Int Prod.....	200	3⅜	3⅜	3⅜	— ⅛
†Int S Rax B.	200	5/16	5/16	5/16	....
†Int Util B...	200	⅛	⅛	⅛	....
†Int Home Eq	300	9½	9¼	9½	+ ⅛
InterPwDel pf	25	3⅝	3⅝	3⅝	— ⅛
†IrvingAir Ch.	100	13⅜	13⅜	13⅜	— ⅛
†Jacobs (FL)	900	3½	3⅜	3⅜	....
JerCP&L 5½pf	100	95	95	95	— ⅛
Do 6 pf.....	10	101¾	101¾	101¾	....
Jones&Lau Stl	500	35	34½	34½	+ 1½
†KenRad T&LA	50	3	3	3	....
†Kennedy's	300	8	8	8	....
†Kingston Pro	200	1¼	1¼	1¼	....
†Kirby Pet....	200	1⅜	1⅜	1⅜	....
LakeShore M..	800	12	11⅝	11⅝	— ⅛
Lakey Fdy&M..	300	3½	3½	3½	....
†Lane-Wells ..	100	10¼	10¼	10¼	+ ⅛
Lehigh C&N ..	1,300	2¼	2⅛	2¼	+ ⅛
†LeonardOil D	2,700	1/16	1/16	1/16	....
Line Material..	200	8¼	8¼	8¼	— ⅛
Lone Star Gas	600	9⅛	9	9	— ⅛
Long Is Lig..	500	9/16	9/16	9/16	....
†LouisL&E ..	1,100	4¼	4¼	4¼	....
†Lynch Corp..	200	23	23	23	+ ⅛
†Master Elec..	150	29½	28⅝	29½	+ ⅛
†McCord R B	200	1⅜	1⅜	1⅜	— ⅛
McWill Dredge	100	4⅜	4⅜	4⅜	....
†Mead John..	80	142	141	142	+ 4
Mercant Strs..	50	15½	15½	15½	— ⅝
†Merritt-C & S	700	5	4¾	4¾	....
Mesabi Iron ..	100	9/16	9/16	9/16	+1/16
†Mich Stl T..	200	6⅛	6	6	— ⅛
Mid St P Avie	500	3⅛	3	3	— ⅛
†Mid W Corp..	200	5⅝	5⅝	5⅝	+ ⅛
†Mid Oil cv pf	100	7	7	7	....
Do n-cum ..	150	16	16	16	— ⅛
Midvale	25	115	115	115	+ 3½
†Midwest Oil...	100	7¼	7¼	7⅜	— ⅛
Minn M & M..	125	51	51	51	....
†Missouri P S	900	3⅜	3⅜	3⅜	....
†Molybdenum..	200	7⅞	7⅞	7⅞	....
Montg Wrd A..	120	170	169	169	— 1
†Mt City Cop..	300	3	3	3	....
Mount Prod ..	600	5½	5½	5½	....
Mount St Pow	100	15	15	15	— ⅛
†Nat Bell H..	1,200	⅝	9/16	9/16	—1/16
†Nat Cont	100	10⅜	10⅜	10⅜	+ ⅛
Nat Fuel G....	700	11⅛	11⅛	11⅛	+ ⅛
Nat P & L pf..	175	95½	95	95	— ⅛
Nat Trans	100	10¼	10¼	10¼	— ⅛
Nat Tun & M..	1,000	3	2¾	2⅞	— ⅛
†Nat Un Rad..	100	⅛	⅛	⅛	....
†Navarro Oil..	100	8⅝	8⅝	8⅝	+ ⅛
Nebr Pow pfd	10	113	113	113	— 2
†Nelson E	200	4	4	4	....
Nev-Cal El ..	50	4½	4½	4½	+ ⅛
Do pfd	25	39	39	39	+ 6½
†NYEPA 6%pf	50	51½	51¼	51½	— 1¼
New E T&T..	60	125	124	125	+ 1
N J Zinc	550	67	66⅝	66⅝	— ⅛
N Mex & A Ld	100	1	1	1	....
†NY Sh fd sh	300	27⅜	27½	27½	+ ⅛
N Y W Svc pf	40	35	34⅜	35	....
†Niag H Pow..	13,300	3¼	2⅞	3	....
†Do 1st pfd..	50	78½	78½	79	— ⅛
†Nia Sh Md B	200	3½	3½	3½	+ ⅛
No Am L&P..	800	⅛	7/16	7/16	—1/16
Nor Pipe L...	100	8½	8½	8½	....
Nor Sta Pw A	500	8½	8½	8½	— ⅛
†Novadel-Ag..	300	29	28½	28½	— ⅛
Ohio Ed pf....	100	109½	109½	109½	— ⅛
Ohio PS 7pf A	10	115⅝	115⅝	115⅝	+ ⅛
†Oilstocks....	100	6¼	6¼	6¼	+ ⅛
†Okla Nat Gas	100	21½	21½	21½	— ⅛
†Do pf	50	50	50	50	— 1
†Ok NG cv pf	25	116½	116¼	116½	— ⅜
†Overseas Sec.	200	3⅝	3	3	— ⅛
Pac G&E 6 pf	400	34	33⅜	34	+ ⅛
Pac P&L 7 pf	30	83½	83	83	— 1
†PantpcOilVen	3,000	3½	3½	3½	— ⅛
†Parsburg R&R	100	8⅝	8⅝	8⅝	— ⅛
Pennroad	3,300	2¼	2¼	2¼	....
†Pa-Cent Airl	200	13⅜	13⅜	13⅜	— ⅛
†PaWat&Pow	50	53⅜	53⅜	53⅜	— ⅛
†Pharis T & R	400	3⅜	3⅜	3⅜	....
Phila Co.....	200	6	6	6	....
†Phillips Pkg.	100	3⅜	3⅜	3⅜	— ⅛
†Phoenix Sec..	1,100	6⅝	6⅝	6⅝	— ⅛
†Pierce Govern	500	17	16⅞	17	+ ⅛
†Pioneer Gold	100	1½	1½	1½	....
Pitts & Lake E	330	65	65	64	+ 1⅛
Pitts Bess&LE	75	44½	44½	44½	+ 2
Pitts Pl Gl....	500	88	87	87	— ⅛
†Pleas V Wine	100	3	3	3	....
†Polaris Mng	2,000	½	½	½	....
Premier Gld...	1,000	⅛	⅛	⅛	....
Pressed Met..	200	8¼	8¼	8¼	+ ⅛
Prosperity CoB	200	4¾	4½	4¾	....
†Prud Invest..	200	8⅝	8½	8⅝	+ ⅛
PSInd $7pr pf	50	95⅝	95	95⅝	+ ⅛
PSOkla 6pl pf	20	111	111	111	— 1
PugSdP&L$5pf	125	103	103	103	— ¼
Quaker Oats..	50	99½	98½	99½	— 1½
†RKO opt war	2,500	⅛	3/16	3/16	—1/16
Raym Conc....	150	16⅝	16⅝	16⅝	....
Raytheon Mfg.	200	½	½	½	....
†Red Bank Oil	100	1¼	1¼	1¼	....
†Reiter-Fost ..	100	1/16	1/16	1/16	....
†Republics Av	1,700	4¾	4⅝	4¾	....
†RioGVaIG vtc	100	3/16	3/16	3/16	....
†Royal Type ..	50	58	58	58	— 1
†Ryerson & H	100	⅞	⅞	⅞	....
St Regis Pap..	1,400	2⅜	2¼	2⅜	....
†Salt Dome Oil	400	3	3	3	....
†Samson Unit..	200	¾	¾	¾	....
Schulte D A..	200	⅜	⅜	⅜	....
Do pfd	50	16	15¾	15¾	....
Scovill Mfg ..	100	28	28	28	....
†Scranton Lace	30	19½	19½	19½	+ ½
ScranSBW pfd.	25	81	81	81	+ 3
†Scullin Stl w.	300	1⅜	1¼	1¼	— ⅛
Segal Lock&H	900	⅝	⅝	⅝	—1/16
Seiberling Rub	100	3⅜	3⅜	3⅜	....
†Selected Ind.	1,400	⅛	⅛	⅛	....
†Do pf.....	50	2¼	2¼	2¼	....
†Sherwin-Wms.	150	73⅜	73⅜	73⅜	+ ⅜
†Simplicity Pat	2,000	⅞	⅞	⅞	....
Singer Mfg	100	108⅛	108	108⅛	— ⅜
Solar Aire	100	3⅜	3⅜	3⅜	....
†Sonotone	200	1⅜	1⅜	1⅜	....
So Penn Oil..	200	39¾	39	39¾	— ⅛
So Cal Ed pfd	30	47¾	47½	47¾	....
Do B pfd	100	29¾	29¾	29¾	— ⅛
So Col Pow ..	200	7¼	7¼	7¼	....
Sou Pipe L..	100	7½	7½	7½	....
†Spalding 1 pf	200	8⅜	8⅜	8⅜	....
†Spl Can & S.	600	3¼	3¼	3¼	....
†Do pfd	50	12¾	12¾	12¾	....
†St Oil Ohio..	700	35¾	35¼	35¾	— ⅛
†Starrett vtc	100	⅝	⅝	⅝	....
†Steri Al Pro	100	1⅜	1⅜	1⅜

TRADE SCHOOLS—MEN.

AIRCRAFT WORKERS WANTED IMMEDIATELY.
Steady, ambitious men needed at once to qualify for good positions this winter. Day or night shop training given in Chicago at low cost. Pay as you learn. Call or write.
STATE APPROVED
AMERICAN AIRCRAFT INSTITUTE, 936-946 W. Chicago-avenue.

WELDERS NEEDED.
Learn welding including code. $64.50 includes tuition, lab. Counseling, placement service. Weld tests, blue prints read. LAWSON Y.M.C.A. TRADE SCHOOL, 54 W. Chicago-av. Whi. 6211.

HELP WANTED—WOMEN.

Stores and Offices.

BOOKKEEPER—Capable of taking trial balance, familiar with all govt. reports; small South side factory; state experience, age, salary and references. ADDRESS M J 346, TRIBUNE.

COMPTOMETER or MONROE CALCULATOR OPERATORS
Positions now open for experienced operators for evenings, Sat., Sun., and monthly temporary work.
Mattson Calculating Service, 20 N. WACKER-DR., RM. 820, DEA. 0077.

GIRL—For food shop. Must be experienced 2453 North Clark. Apply 11-4 p. m.

SALESLADY — DRESSES, COATS, SUITS; steady all year position or 3 days per wk.; good salary; must have spec. store exper. LEEDS, 222 N. MICHIGAN-AVENUE.

SWBD.—Burroughs 600 posting operator; must be expd.; yg., attr. Har. 4608.

Executives and Managers.

MAJOR concert attraction requires services of women to travel in capacity of publicity representative. Must make fine appearance and be able to meet all types of people. Must supply unquestionable proof of integrity. No experience necessary. Address S 200, Tribune.

Professions and Trades.

GIRLS—Young, white, for new Tiltor shirt units. Day or night. Edgewater Laundry Co., 5541 Broadway.

MILLINERY OPERATORS. Experienced; on fabric; steady work. Value Hat Co., 1350 Milwaukee-av., 3d flr.

OPERATORS—SINGLE NEEDLE; EXP. ON CHILDREN'S SILK DRESSES. GOOD PAY. DAY OR NIGHT SHIFT. JOANNE KIDDY DRESS, 212 S. MARKET.

OPERATORS—Single needle and double needle machines. Work on mackinaws. H. Bernstein, 1036 W. Van Buren-st.

OPERATORS—Multiple coil winders; exp. Superior Elec. Ind., 1522 N. Clark-st.

Household Help.

COUPLES — FOR ADVERTISMENTS FOR couples see separate subheading "Couples" immediately following this subclassification.

GIRL, white, general housework and cooking, must have experience and good references, adult family of 3, no laundry, good wages. Call Wilmette 2969.

GIRL—White; exp.; care infant; lgt. hswk.; no laun.; per.; stay; own r.; $8. Ken. 2016.

GIRL, 20-30, light housework, 4 rm. apt., white, stay, $5-$6. Briargate 4962.

GIRL—Wht., 20-30; gen. hswk.; stay; own r.; gd. ckg.; $10. After 6:30 p.m., Briargt. 4045

GIRL—All around hswk.; own rm., bath, 4 adults; 6335 Winthrop. Ambassador 0283.

NURSEMAID—Wht.; 25-35; exp. infnt.; also child 3; other help; no hswk. Jun. 1222.

PRAC. nurse, infant training, for 6 mos. baby. Perm., stay, ref. Atl. 3500. Apt. 201.

WOMAN—Middle aged; wht.; genl. hswk.; 4 rms.; child; stay; extra time off. Jun. 1758.

WOMAN—White; home more than wages; $5 wk. Hill Top Inn. West Chicago 8005 L 2.

THE TRIBUNE OFFERS SPECIAL LOW rates to persons advertising for positions. For further information stop at Want Ad office, Madison and Dearborn-streets or in the lobby of Tribune Tower.

Clubs, Hotels, and Restaurants.

CHECKROOM girls wanted—2126 South Wabash-avenue; 6:30 p. m. Tuesday.

SODA GIRL—EXPERIENCED. MODE PHARMACY, 2529 N. CLARK.

STEAM table girls—Cafeteria experience. Big Four Cafeteria, 744 N. Clark-street.

WAITRESSES [2]—Salary $10 week. Apply 4541 S. Ashland. Yards 6619.

WAITRESS—Good wages; day or nite work. 1600 W. Taylor.

Saleswomen.

ATTRACTIVE ladies—Earn big comm. handling our appointments. Amazing beauty discovery. Miami, Inc., 53 W. Jackson. R. 810.

CHRISTIAN woman—Prot.; relig. edu. work; guar. inc.; comm. Address L Y 199, Tribune

DRESS SALESWOMEN—Over 30; earn $5 daily comm. Mrs. King, 126 N. Wells-st.

SHOW famous All Occasion assortment. Comm. Boulevard, 218 S. Wabash.

SELL BIRTHDAY, EVERYDAY CARDS—Big commission. Grogan Co., 122 S. Michigan.

Miscellaneous.

GIRL—Teach ballroom dancing, waltz, fox trot. Tomlinson, 177 N. State. Dear. 9660.

Nurses' Registries.

NURSES—AT ONCE; PRIVATE DUTY. Chgo. Registry, 2818 Cambridge. Gra. 0202.

Employment Agencies.

CHICAGO'S BEST AGENCY HAS OVER 300 OPENINGS FOR STENOS., BOOKKEEPERS, ETC. FACTORY GIRLS WITH OR WITHOUT EXPERIENCE. EVERY JOB GUARANTEED. MONARCH, 19 W. JACKSON.

ZINSER PERSONNEL SERVICE. Openings for Secretaries, Stenographers, Accountants, Bookkeepers, Switchboard Operators, Typists, Office Machine Operators, Receptionists, and Professionally Trained High School and University Graduates. 140 South Dearborn-street Room 1548.

CELESTER M. HORTON, 310 S. MICHIGAN. Copy, layout; exp.; 5 days..........Open Steno.-Recept., radio, Mich.-av.......$22.50

BURROUGHS BKPR.—Bank exp..........$100 FINANCIAL, 111 W. JACKSON.

CORBOY-CALVIN, 20 W. JACKSON. Many high grade positions open.

GEN. Factory Girls, No. Exp..........$16. Cashier, $18. Service, 32 N. State.

STENO.—Insurance exp..........$100. CONSOLIDATED, 11th flr., 209 S. State-st.

WH.-col. doms., $10-$14. Waitresses, $12. Htl. Maids, $40-50. E. White, 64 E. Walton.

I. B. M. BILLER—WEST..........$22.50 NO. SIDE CONSOLIDATED, 1001 Leland.

INST. Maid, $40 r. b. Cook, lunch...$50 r.b. BUSCH AGENCY, 184 W. WASHINGTON.

A-1 OFFICE FACTORY—REST. JOBS. PARK Empl., Bank Bldg., 6306 Cottage Gr.

DOMESTIC—Hotel, restaurant help. Apply Thursday. Elite, 57 E. Oak.

CHRISTMAS GREETINGS FROM MOLENE PERSONNEL. 105 W. ADAMS.

PUNCH PRESS OPERS..........$20 WABASH, 202 S. STATE-ST.

TRADE SCHOOLS—WOMEN.

START WITH THE YEAR.
BEAUTY CULTURE at MOLER COLLEGE. Hundreds of graduates who now glory in their work made their lucky start in January. Investigate the saving. 177 N. STATE-ST. CENtral 6393.

Allied Beauticians Institute
$55 Complete Course $55
ONLY $2 PER WK. DAY, EVE. CLASSES Free instruction, theory bk. State approved. 5 N. WABASH. 7th floor. DEA. 6818.

ATTRACTIVE GIRLS.
Excellent opportunity for those who qualify for fashion modeling. Sizes 12 to 18. Small tuition fee. Free placement service. VERA JANE STUDIO, 64 E. Jackson-blvd. Wabash 9332.

Manicuring Course, $17.50
JOBS WAITING. LEARN IN 3 WEEKS. Includes Tools, Diploma, Placement Service. Allied Beauticians, 5 N. Wabash. Dea. 6818.

HALE SCHOOL OF BEAUTY CULTURE. Complete, practical course; lowest cost. Visit, write or phone for free booklet. 162 N. State. CENT. 5007.

BEST TRAINING AT LOWEST COST. Chicago Academy of Beauty Culture. 37 S. WABASH. STATE 4421.

GIRLS—CASHIERS NEEDED; coin change and other machines; come in for details. Chgo. Business Coll., 190 N. State. Fra. 4122.

GIRLS—TAKE COMPTOMETER NOW; big demand. Visit CHICAGO BUSINESS COLL., 190 N. State-street, Franklin 4122.

BE A MODEL. EARN BIG PAY MALLON-FRIEL STUDIOS. 32 W. RANDOLPH-ST. DEA. 3106.

WOMEN—To train for apt. hotel, mgr., desk clerk, hotel housekeeper, 60 p. catalog free. HOTEL EXTENSION DIV., 203 N. Wabash.

BE a Medical Secretary or Lab. Technician. Complete X-ray course. Free catalog. Century College, 30 E. Adams. Fra. 8478.

MONEY making; easy to learn prof. Natl. School Dental Nursing, 10 W. Jackson, A2.

MELLQUIST School of Swedish MASSAGE. 177 N. State. 19 salons. Cen. 6830.

AMERICAN School of Beauty Culture. 30 E. Adams, 9TH FL. CEN. 5446.

BECOME A FASHION OR PHOTO MODEL. JO KEITH, 14 W. LAKE-ST. DEA. 0134.

THE COLLEGE OF SWEDISH MASSAGE. 30 E. Adams-st., 9th floor. Tel. State 5313.

BE A POWER MACHINE OPERATOR. DAY or eves. MASTER SCHOOL. 400 S. State.

WE TRAIN waitresses and hostesses. Dining Room Service School, 1009 N. State.

SMITTY—A STAR SO BRIGHT

Horse Sense Answers

1. Wodan.
2. Druids.
3. Magi.
4. Dutch.
5. Almonds.
6. New habits of reading the daily newspaper more thoroly while they were idle during the depression.

TRADE SCHOOLS—WOMEN.

PRACTICAL PLUS QUALITY TRAINING. See for yourself why more girls enroll. In Beauty or Body Culture AT
SELAN'S
World's largest, most beautiful schools. YOU RECEIVE MORE FOR LESS MONEY AT SELAN'S
Visit, write, phone. Day or eve. classes. NORTH—2744 Milwaukee-av. Spa. 0700. SOUTH—6404 S. Halsted-st. Nor. 2500.

YOUR choice. An ordinary beauty operator or a NATIONALLY RECOGNIZED
MARINELLO
MASTER TRAINED BEAUTICIAN. World Leadership in Beauty Culture. EASY TO LEARN. EASY TO PAY FOR. Visit us, telephone or write for information. 108 N. STATE-ST. STATE 5057.

QUALITY TRAINING, NOT QUANTITY. GUARANTED FOR LIFE.
WILFRED
ACADEMY BEAUTY CULTURE, 9 W. Washington-st. State 5861.

Beauty Operators Trained at De LEE UNIVERSITY are in Chicago's leading salons. We take pride in their success. Rates, terms, catalog on request. No obligation. Day-eve. classes. DE LEE, 30 W. Washington-st. Cen. 8225.

69 YEARS' LEADERSHIP.
E. BURNHAM
SCHOOL OF BEAUTY CULTURE. 140 N. STATE-ST. RANDOLPH 3355

HEIM BEAUTY SCHOOL. COMPLETE COURSE, $65. Loop: 6 E. Lake-st. Cent. 4906. South Side: 936 W. 63d-st. Eng. 4634.

SWITCHBOARD, LIVE BDS., RECEPTION. Letters prove placements. Many Calls. Only schl. 4 latest boards, 9 day or eve. Visit Am. schl., Field's Annex, 24 N. Wabash. Cen. 6647

DRESSMAKING—MILLINERY SCHOOLS.

LEARN DRESS DESIGNING, DRESSMAKG., pattern drafting, millinery or power mach. Free bklt. MASTER COLLEGE, 400 S. State.

GIVE yourself a gift! Pour Vous Millinery & Dressmaking course prepare you for greater earnings, 540 N. Mich. Del. 6823.

SITUATIONS WANTED—MEN.

Accountants and Auditors.

ACCOUNTANT-AUDITOR — Licensed Public monthly bkpg., $5 up; audits, systems; all taxes. Cen. 0613 days. Key. 4523 eves.

C. P. A.—Part time; accounting, bookkeeping, auditing, taxes; reas. Cen. 3838.

Executives and Managers.

ACCOUNTANT OR TRAFFIC MGR. Age 45, married, white, Gentile. College graduate, C. P. A., also admitted to practice before I. C. C. Understand all phases of accounting and taxes; 10 yrs.' practical traffic exp. Resigning present position Dec. 31; desire connection some time after Jan. 1. Can furnish excellent ability, business and personal references. Personal interview invited. P. O. Box 435, Columbia, Mo.

MAN—29: with creative ability, wants oppor. sales prom., advertis., sales, etc. Now selling. Address C 140, Tribune.

Professions and Trades.

LATIN AMERICAN—Position as manager of ranch, estate, or meat packing co., desired by young, married, graduate veterinarian; business ability; experienced cattleman. Address C X 16, Tribune.

PAINT, paper, calc., etc.; any job; lowest prices; refs.; insured; city, sub. Irving 4519.

TAILOR—First class fitter, bushelman; could run shop. A. Kuhn, Ardmore 2741.

Salesmen.

MAN—38, proven sales ability, neat appearance, late sedan, unencumbered. Must be legitimate with small drawing acct. to cover expenses. Address C 197, Tribune.

Chauffeurs.

CHAUFFEUR, Priv.—Expd., age 36, single, white; free to travel. Columbus 9179.

Miscellaneous.

COLLEGE student desires full time aft. and eve. wk. Stahl. Lac. 6763.

SALES work—Strait sal. pref., or gas station mgr. Address C 195, Tribune.

SITUATIONS WANTED—WOMEN.

Domestics and Cooks.

CATERING, serving by the day; luncheons and dinners. Refs. Neat. Swed. Shel. 5991.

HSWK.—Expd. girl; gentile home; north or west suburb. Address C X 7, Tribune.

Housekeepers and Caretakers.

HOUSEKEEPER-companion—Capable, refined, middle age. Excell. cook; pract. nurse; exp. dr. car. Ref. Address S 150, Tribune.

Couples.

COUPLE—Mgr., maint., hskpr.; apt. or small hotel for winter. Del. 0657, Rm. 403.

COUPLE—Refined cook, butler, hotel couple, porter, hseman., maid. Exc. ref. Dre. 8987.

CPL., col.—Gd. ck., hskpr.; handy man, chf., paint, elec., plumb. Oak. 9012. Apt. 1. N. Gay.

Nurses and Governesses.

PRACT. nurse—Cap., refined, age 40; conval. or semi; gd. ck. Van Buren 7600. R. 914.

Nurses' Registries.

NURSE—Yg. hosp. train., Dr's refs; consider any case; can drive; leave city. Edge. 3928.

BUSINESS DIRECTORY.

Christmas Trees.

MONTANA'S extra fancy, tag; inspect; carloads, bdls. 4218 N. Western. Ind. 3469.

Moving, Storage, Etc.

SAFEWAY VAN LINES. Move SAFEWAY door to door; no crating. 5114 W. Madison. AUSTIN 1612.

MAINE TO CALIFORNIA—Low rates. Full or part loads. Bonded. Insured. Union Van Corp., 155 N. Clark. Central 1592.

MOVE Safely everywhere, U. S. and Canada. Pad. compartments; no crating. Save 25%. General Movers, Inc. Van Buren 6878.

WARREN BROS. MOVING CO. Interstate Lic. and bonded. 2338 W. Fullerton. Arm. 8416.

BONDED-insured moving—All points in U. S. Trans-American, 540 W. 59th. Went. 0700.

LOW RATES. COAST TO COAST NATIONAL VAN LINES. Irving 2341.

Rug Cleaning.

$1.50. 9x12 DOM. rugs, shampoo both sides; expert repair; furniture clean., rep., like new. M. & H. Rug Cleaners. Kedzie 1614.

BUSINESS PERSONALS.

BEST PUSHUP PERMANENT $1 complete. Roux tint, $1.25; facial, 35c; scalp treat., 50c; shampoo and set, 20c; senior stu. wk. De Lee, 30 W. Washington, 16th fl. Cen. 8225

$3.50 OIL push up perm., $1; machls., $2; not a sch. Crystal, 5 S. Wabash, R. 419. Dea. 1872

AUCTION SALES.

WILLIAMS, BARKER & SEVERN CO. 229 S. Wabash-av. General Auctioneers.

TO RENT—ROOMS—CENTRAL.

LIVE in a palatial loop hotel for $8.50 per week. Save time and money. Newly dec.; bath, shower; 24 hr. swbd. State 3085. MIDLAND HOTEL, 172 W. ADAMS-ST.

Hotel Rooms.

ATLANTIC HOTEL—400 ROOMS. Comfort-convenience; only $1.50-$3 day. CLARK AT JACKSON-BLVD.

PLYMOUTH HOTEL, 22 W. VAN BUREN. Rms., run. water, $3.50 wk. up. Others $3.

TO RENT—ROOMS—SOUTH.

MORGAN, Vic. 7700—Furn. r. in lux. 5 r. apt. Lady or gent. $5 wk. and brkfst. Rad. 2452.

NORMAL-BLVD., 6400—ENGLEWOOD 3700. NORWOOD HOTEL. New double inador bed; adjoining bath; all trans.; cafe; $6 week; also kit. apts.

LIVE AT THE "Y"
All club facilities; conv. to everything; I. C., bus, surf.; full 24 hour service; sgl. rooms, $5 to $7 wkly.; double, $4.50-$6. HYDE PARK Y. M. C. A. 1400 East 53d-st. FAirfax 5300.

LARGE, light, airy rooms — Good trans.; breakfast opt.; $2.50. Boulevard 1840.

65TH-PL., 1449 E.—Near park; daylight rooms; $2-$3; very clean; near all trans.

Hotel Rooms.

PARKLAND HOTEL
Guaranteed biggest room value in city $5 week. Perfect service, transportation. 1550 E. 63d-st. At Jackson Park. Phone Plaza 2710.

SOUTHLAND HOTEL.
Newly furnished and redecorated rms.; private baths; $6 week and up; $1.50 day up; complete hotel service 1330 EAST HYDE PARK-BLVD.

TO RENT—ROOMS—NORTH.

CEDAR, 61 E.—CANTERBURY HOUSE. Single rms., $5.50 to $6.50; walk to loop.

READY JANUARY 1ST.
LARGE, NEW ADDITION, featuring MODERN RESIDENCE ROOMS, with all new furniture; latest in comfort; smartly decorated; some private baths; new grill; new library; parking lot; short walk to Lincoln park and lake; 10 minutes to loop. Moderate rates. Make reservations now. NORTH AV. Y. M. C. A. 1508 N. Larrabee [600 W.]. Mohawk 2603.

Hotel Rooms.

CLARK, N., 2026. LINCOLN 1840. NEW BLDG., OPPOSITE LINCOLN PARK. HOTEL CLAYTON. 300 MOD. ROOMS. BEAUTYREST BEDS. ATTRACTIVE LOW TRANSIENT RATES. $5 UP—PER WEEK—$5 UP. FREE RADIO. 10 MIN. TO LOOP.

$6 WEEK UP, DAILY $1.50
ALL ROOMS WITH PRIVATE BATHS. WINDALE HOTEL. 6019 Winthrop-av.

$5.50 UP WEEKLY, $1 DAILY. Northmere Hotel, 4943 Kenmore. Long. 4234. All rms. shower or tub; bus, L, surf.

TO RENT—ROOMS—NORTHWEST.

IRVING PARK Y. M. C. A.
Nicely furnished rooms, many with running water and bath; 12 min. downtown via railroad; air cond. dining rooms; all facilities of a modern club. 24 hour service. 4251 Irving Park-road. Pensacola 1400.

TO RENT—ROOMS—WEST.

LIVE AT SEARS Y. M. C. A.
Nicely furn. rooms, innerspring beds; $4.50 up weekly. Cafeteria, athletic privileges, 24 hour service, L and surface transportation. 820 S. KEDZIE-AV. NEVADA 3800.

Hotel Rooms.

PARKSIDE HOTEL, 212 N. HAMLIN—$4.50 UP; COMPL. HOTEL SERV. KEDZIE 7000

TO RENT—HOUSEKEEPING ROOMS.

South Side.

BLACKSTONE, 5601—1-2-3 rm. kitnts.; beau. apts.; comp. furn. equipped; very moderate rent; perfect loc., trans. Plaza 6789.

DREXEL-BLVD., 4516—1 and 2 rm. kitnts.; priv. bath, elec. refg., $7-$8. Oak. 9321.

HARPER, 6036—3 rm. apt.; $8-$8.50; elec. refr.; clean, warm; nr. park, I. C.; all tr.

INGLESIDE, 6026—2 lg. rms.; pch.; 2 bds.; $6.50-$7; 1 rm. kitns., $2.50-$4.50; warm.

LAKE PK., 4919—Cln. 1-3 rm. kit.; pri. adj. bath; $5 up; slp. rms. reas. Auto space free.

UNIVERSITY, 6159—Surf., L; 1 r. frt., 1 with pch.; frig.; clos.; r. w.; reas. Ofc. bell.

18TH-ST., 119 E.—1, 2, 3, rms., furn. and unf. Sin. $2.2 rms, with bt., $5.50, 50c day.

North Side.

ARMITAGE, 1006—Attr., clean, light 1 rm. kitnts.; everything furn.; $3.50 up; gd. tr.

BROADWAY, 4040 — EXCELLENT HEAT. Pullman kitnt., $4; 2 rms., $6. Newly dec.

BROMPTON-PL., 757—1, 2, 3 rms.; ref.; just opened; everything new; good trans.; reas.

BYRON, 1032 [3900 N.]—2 r., Frig., $7.50 up; 1 rm. apt., $5; sleeping rms., $3.50 up.

KENMORE, 4618—KENMORE APT. HOTEL. 1-2 room kitchenettes; $5 to $10 week.

KENMORE, 4208 Apt.—Clean 1 rm.; compl. furn.; refrig.; $4.50 up; at Buena L sta.

LA SALLE, N., 1525—Nr. Linc. Pk. beach; sgl.-dbl. hskpg. rms.; r. water; $2.50-$5.

LELAND, 842—1-2-3 rm. apts.; $4-$7-$8.50; everything included; good trans.

MAGNOLIA, 4441—Con. 1-2-3 rooms, nicely furn.; new dec.; elec. refrig. All trans.

SHERIDAN, 5016—Nicely furn. 1 rm. kitnt. apts. Some with el. refrig., $3.50 wk. up.

WINDSOR, 925; 4500 N.—Clean, wm. hskpg. rm.; Innerspring mattress; bus, L; $3.50.

WINTHROP, 5210—Redec. 2 rm. front bed-rm. apt.; $7.50; 1 rm.; $4.50; slp. rms.; $3

West Side.

CERMAK, 4100—Warm, light room; private entrance; $4.50 for one person.

BOARD AND LODGING.

South Side.

REFINED HOME for yg. people; cong. surr.; ½ block 63d I. C. Reasonable. Hyd. 7709.

Children.

REFINED home for child—Exc. care and food, training; ½ blk. schl., pk.; yd. Irv. 7012.

OAKNOLL Boarding School—Ponies; $7 weekly. Ogden at Belmont, Downers Grove 1725.

HOTELS AND APARTMENT HOTELS.

Sheridan Plaza Hotel
SHERIDAN-RD. AT WILSON. 400 rms. with bath. $1.50 to $3 daily. Weekly and monthly rates. Ph. Lon. 1900.

LINCOLN PARK ARMS
2738 PINE GROVE-AV. LIN. 1400. 1 TO 3 ROOM FURN. APTS. COMPLETE HOTEL SERVICE. RATE $45 UP.

WELLINGTON ARMS
2970 SHERIDAN-ROAD. 1 to 5 room apts.; furnished and unfurnished; $40 up. Bittersweet 4600.

1244 N. DEARBORN HOTEL.
SWIM. POOL, GYM. FREE TO GUESTS. WALKING DISTANCE FROM LOOP. $5 PER WEEK UP; $1.50 DAILY.

1521 SHERWIN-AVENUE. 1-2½-3 rm. apts. $50-$80; comp. maid serv., roof gar., game rm. Mgr. on prem. Shel. 1536. Hogan & Farwell, excl. agents.

CARLTON TERRACE HOTEL. 4626 N. Magnolia. Newly decor. rooms; tub baths; compl. service. $6 up. Lon. 6980.

WACKER Hotel—New fireproof bldg.; outside rms.; priv. bath; $7 wk. up; select clientele. 111 W. Huron-st., corner Clark.

BUENA PARK HOTEL. 4145 Broadway—350 newly furn. outside rms., $5.50 wk. up; L. bus, st. car at door.

PLAZA hotel—Clark and North-av., at Lincoln park; apts., $50-$75 mo. Sup. 2680.

STORY Hotel, 2115 Sedgwick—24 hr. serv.; $5 wk.; spec. mo. rates; $1 day. Div. 6660

OLYMPIC HOTEL, $5.50 WK., $1.50 DAY. ALL RMS. BATH, RAD. 1015 N. CLARK.

CHELSEA HOTEL, 920 WILSON-AV.—Rooms as low as $5.50 a week; $1.50 daily.

STEVENS HOTEL, MICHIGAN AT 8TH. FOR INFORMATION PHONE WAB. 4400

ATTRACTIVE 2 bedrm. apt.—Now available. THE EMBASSY, Pine Grove at Diversey.

Test Your Facts Answers

Here are the correct answers to today's "Test Your Facts" questions:
1. [a] Hannibal.
2. [a] One.
3. [c] A pirate flag.
4. [c] $2,650,000.

HOTELS AND APARTMENT HOTELS.

Montrose Beach Hotel
1-2-3 RM. APTS., $35 UP.
$2.50 up daily; $10 up weekly. Soundproof; elegant furn.; free radio. Refrigeration; coffee shop; garage. 24 HOUR HOTEL SERVICE. 925 Montrose-avenue. Bittersweet 7700.

DEARBORN PLAZA
KITCHENETTE APTS., $12.50 WEEK UP. SPECIAL MONTHLY RATES. Rooms $9 per week; daily $2.50 up. Walking distance to the loop. 1032 N. DEARBORN-ST. WHI. 6464.

MELROSE APT. HOTEL
Newly furn. 1-2-3-4 room apts.; penthouse. Also 2 bedrms., 2 baths, fireplace; complete hotel service; at Lincoln park; priv. public schools. Permanent transient; all transp. 451 MELROSE [3240 N.]. Buc. 1200.

LAKELAND APT. HOTEL,
4541 SHERIDAN-ROAD. Modern 1-2 room kitchenettes. Complete Hotel Service—All transp. ATTRACTIVE RENTALS.

APARTMENTS AND ROOMS TO SHARE.

MARR. cpl. share 7 rm. mod. apt. with same; reas. 3532 W. Monroe, 1st fl. Nev. 4812.

YNG. man desires select and share sm. apt. with same. Address C 206, Tribune.

TO RENT—HOUSES.

Suburban—North.

NORTH SHORE houses and apartments. McGUIRE & ORR, Evanston. Rog. 3213.

TO RENT—APARTMENTS—GENERAL.

3 TO 8 RM. apts.—In choice loc.; mod. dec.; fast trans.; $40-$150. Central 3338

TO RENT—APARTMENTS—SOUTH.

4, 5, 6, 7 Rooms and Larger.

7157 EAST END-AV., 1st flr.—Sublet; modern; 6 rms.; heated; slpg. pch.; will decorate; conc.; cor. bldg. Hyde Pk. 4778.

LARGE 7-8 rms., $55-$70—Tile baths; elec. refrig., table top stoves; newly decorated. See janitor. 4454-58 Drexel-blvd.

5306 WOODLAWN—4 rms.; sun par.; inador; beau. decorated. Orr Realty. 1315 E. 53d.

4-5-6 RMS.—$57.50-$80. Tile baths; mod. kit., new ranges; ex. tr. 5319 Harper. Jan.

5447-53 LAKE PARK—Steam heated 5 rms.; private bath. $32.50. See manager.

6038 S. DORCHESTER, 3d—5 rms.; G. E. ref.; new stove. See Jan. or Rand. 3081.

UNION, 7727—Seven rooms; oil furnace; $30; 2d fl., stove heat, $25. Rep. 2373.

TO RENT—APARTMENTS—NORTH.

General List.

2000 Lincoln Park West
2-3-4-5 RMS. OPP. LINCOLN PARK. Mod. 16 story fireproof bldg. Lg. rms. and closets, parquet firs. Uniformed drman.; new kit. eqp.; exc. tran.; conv. schls., churches. Peter F. Reynolds, Lin. 3633 or Div. 0014.

WELLINGTON ARMS, 2970 SHERIDAN-RD. 1 to 5 room kitchenettes, furnished or unfurnished; starting at $40. BIT. 4600.

1, 2, 3, 3½ Rooms.

1104-12 COLUMBIA-AV.—3 rm. bedrm. apt. and inador; shower; new dec.; imm. poss.; reas. rent; nr. lake. Inq. on prem.

OUTSTANDING 2-3 rms.; gorgeous view of lake and park. THE ADMIRAL, 909 Foster.

SUBLET—1-room apt. Modern building; free gas. Frig. $32.50. Superior 0742.

2½ ROOM UNIT—Unusual apt. in modern bldg.; reasonable rental. 627 ROSCOE-ST

4, 5, 6, 7 Rooms and Larger.

Waller & Beckwith Realty,
700 IRVING PARK-RD. LAK. 6480.

4 rooms, 3514 Broadway	$35.00
5 rooms, 641 Grace-st.	$63-68.00
5 rooms, 1943 Sedgwick	$35.00
6 rooms, 1137 Bryn Mawr	$48.00
7 rooms, 808 Barry	$40.00

4880 SHERIDAN-RD.
High grade 5 room apt.; corner building; large living room; G. E. refrig.; near lake, bus, L, Surface; $55. Longbeach 8833.

SUBLEASE BARGAIN—To Oct. 1; 5 rms.; h. w. ht.; 1st apt., 2 flat; newly decor.; leaving town. Holly, 4343 1264 Glenlake.

1444 LUNT—5 rms., sunparlor; except. large and light; newly dec.; good trans.; near lake; white woodwork; $70. Fra. 0353.

665 GRACE-ST.—4 to 6 rooms; sun porch; ½ block west of Lake Shore-dr.; $50-$80.

1219 GREENLEAF. 4-5 rooms. Newly modernized. $50-$75.

4 NICE, light outside rooms—Newly decorated; $18; gd. tran. 3108 Clifton, cor. Barry.

5441 BROADWAY—6 large, light rms. for $25; stove ht., gd. trans. Ph. Sup. 7912.

5060 MARINE-DRIVE—New 4 rm. apts.; lake view; 12 elevators; doorman. Lon. 5975.

1215 ROSEMONT-AV., 1st fl.—5 large rms.; sublease; excellent trans.; $52.50 mo.

MARSHALL FIELD GARDEN APARTMENT HOMES, 411 Blackhawk-st. Mohawk 2711.

731-35 BITTERSWEET-PL.—5 rms.; G. E. refrig.; well maintained bldg.; adults..$60

6612 N. ASHLAND—4 rms., 1st fr., reas.; will dec. to suit. See jan. or Rand. 0112.

TO RENT—APARTMENTS—NORTHWEST.

4, 5, 6, 7 Rooms and Larger.

5315 GIDDINGS—5 rooms; tile bath; modern. Vingan, 4656 Milwaukee, or Lin. 2717.

TO RENT—APARTMENTS—WEST.

General List.

2, 4, AND 4½ room modern apts.—Fronting Garfield Park. 268 N. Hamlin-av.

1, 2, 3, 3½ Rooms.

ATTRAC. 3½ rm. apt. with steam heat—Good trans. and shopping; very reasonable. 707 N. Lawndale. Call Seeley 8899 between 8-6. After 6 call Nevada 0982.

4, 5, 6, 7 Rooms and Larger.

6 RM. flat—Stove ht.; newly dec.; 2d fr.; reas. 1432 N. Kildare. Ph. Victory 4278.

TO RENT—APARTMENTS—SUBURBAN.

NORTH.

Evanston—15 minutes to loop.

498 SHERIDAN-RD.—5 and 6 lovely, large rms.; 1½ story living rm., 24 ft. long; woodburning fireplace; 2 tile baths. Mr. Raymond, ROGERS PARK 0458.

WEST.

Oak Park—14 minutes to loop.

EXCLUSIVE APTS.—4-5-6 ROOMS. Strictly modern. Randolph 2574.

TO RENT—FURNISHED APARTMENTS.

(See Also Hotels and Apt. Hotels.)

SOUTH.

810 HYDE-PARK-BLVD.—2-3-4 r. apts.; all pri. baths; $30 up. Also wkly. Ken. 0940.

TO RENT—FURNISHED APARTMENTS.

SOUTH.

THE WHITFIELD
A residential apartment hotel of repute, offering smart units of 1¼, 2 and 3 rooms furnished in the modern manner. ATTRACTIVE RENTALS. 5330 HARPER-AV. PLAZA 2810.

WILMA-LOU APTS.
1238 E. 46th-st.—Modern 2 rm. dinette apts.; tile bath, shwr.; new. furn.; refg.; maid serv.; I. C.; $40 up.

3 RMS., furn.; tile bath, shwr.; canv. walls; ample closets; gas, lt., refr. incl.; $60; Jan. 1; nr. I. C. 1204 E. 82d, 1st. Reg. 7260.

LOVELY BEDROOM APARTMENTS. G.E. refrig.; priv. parking; low rentals. CARYLCOURT APTS., 4537 DREXEL-BL.

810 HYDE PARK-BLVD.—2-3-4 r. apts.; all pri. baths; $30 up. Also wkly. Ken. 0940.

5112 CORNELL-AV.—4 room apt.; bedroom and inador; near I. C. transportation.

5519 KENWOOD—1-2-3 rms.; newly dec.; free light, gas; $16-$35; good transp.

NICELY furn. 6 rm. apt., 1st—Nr. University and I. C. Front and back pch. Hyd.Pk.6255.

NORTH.

3½ ROOM PENTHOUSE.
with 2 baths, inador bed in living room, twin beds in bedroom, dinette, kitchen, private terrace and entrance hall. Attractively furnished. Complete hotel service. 2738 PINE GROVE-AV. LIN. 1400.

1½ ROOM KITCHENETTE APT., $45. Tastefully decor., carpeted; 24 hr. serv. NORTH PARK HOTEL, 1936 N. CLARK.

2136 LINCOLN PARK WEST—On the park; 1, 2, and 3 room kitchen apartments, from $60. Complete service. Swimming pool.

2 RM. ATTRAC. APTS.—Lge.; lite; gd. trans.; maid; ph. serv.; $40. 944 Montrose.

ATTRAC., spacious 4 rm. apt.—Restricted bldg.; all transp.; $55. 1700 Greenleaf.

647 SHERIDAN—2 and 3 rms.; furn. or unfurn.; gd. transp.; ½ block to park.

1358 GREENLEAF—Beautiful 3 rm. apt.; 1 blk. lake, L, bus; reasonable.

BUENA, 755—Cor. Clarendon; 53 bus; beau. frt. 2-3 rm.; frig.; $35-40; kits., $20 up.

4639 MAGNOLIA—1-2 rm. apts.; pri. bath clean and well heated; adults; wk. or month.

FARWELL, 1662—3 nicely furn. rms., G. E., bedrm., inador, free gas; gd. trans. Reas.

LINCOLN PK. WEST, 1919—2 r.; auto. h. w., lgt., gas, linens, etc. furn.; exc. trans.

3 RMS.—Accom. 4 persons; very clean; L. exp., schls.; $48. 6721 Glenwood. Bri.4428.

432 BELMONT—1½-2½ rm. apts.; furnished; nr. lake; swbd.; maid service. Preferred loc.

4-5 RMS.—Sun par.; G. E. rfg.; well furn.; ext bed; L, lake, bus; reas. 5038 Winthrop.

732 BITTERSWEET Apts. [4100 N.]—Beau. 2-3 rm. kit. apts.; md. svc.; swbd.; nr. lk.

857 N. DEARBORN—2 room kitnt. apt.; private bath; $10 weekly. Delaware 7519.

195 E. CHESTNUT—2 rm. studio apt.; walking dist. Loop; $15 wk.; monthly rate.

104 E. WALTON—Newly furn. and dec. kitnt. apt.; tile bath; $11.50 wkly.; smaller, $10.

NORTHWEST.

LOGAN SQUARE—2746 N. Kimball, 4-5 light, cln rms., 2d flr.; refg.; well furn.; all tran.

WEST.

OAK PARK—CHATEAU HOTEL. 1-2-3 rm. kit.; twin beds; swbd.; gentiles. 330 N. Austin-blvd. Vil. 8500; Aus. 8510.

3347 MAYPOLE-AV.—New 2 rm. kitnt. apt.; free gas, refrigeration, electric; $8 week.

SUBURBAN.

BEST furn. 4 rm. apt. in Oak Park—Nr. hi. schl. and L; cab. sink, table top range; tile bath, shwr.; $75. Vill. 9220.

TO RENT—OFFICES AND SHOPS.

Central.

32 N. STATE, S. W. cor. Washington; fireproof bldg.; one floor; also attractive offices; north light; night service; center Loop; single room furnished, $20; with reception room, $35 up; beautiful desk space. Phone, steno. SWIGART & CO., Room 601.

OLD COLONY BLDG.
Attn. mfrs.' agents, engrs.; strictly priv.; furn. or unfurn. offices. Ph., secy. svc. avail. Mr. Holeman, 407 S. Dearborn, Rm. 1675.

ATTRACTIVE FURNISHED OFFICE. With RECEPTION ROOM. RENTAL $30. IN FIRST CLASS, WELL LOCATED BUILDING WITH SERVICE OPTIONAL. 30 N. LA SALLE-ST. SUITE 300.

FURNISHED PRIVATE OFFICES. $15 PER MONTH. TELEPHONE SERVICE AVAILABLE. SUITE 420, 82 W. WASHINGTON-ST.

OFFICE, display, or laboratory space. 154 E. Erie-st. Whitehall 6026.

333 N. MICHIGAN-AV.—Mail-phone service. Telephone Secretarial Serv., Inc. Fra. 7100.

FURNISHED private offices; telephone; also display room; reas. Call Webster 2474.

Outlying.

2401 LAWRENCE—Desir. light office space, suitable doctor or dentist. Central 4824.

TO RENT—OTHER CITIES.

108x19 FEET—Best location; dry, clean, insulated. County seat 7,200. Dr. D. W. Johnson, Fairmount, Minnesota.

INDUSTRIAL PROPERTIES.

FLOORS for rent—7,000 sq. ft.; des.; daylight; frt. and pass. elev.; htd.; sprink. syst.; priv. load. platfr.; reas. Rand. 7017.

14,000 FT. fireproof brick factory on track. Zoned industrial. Loc. at 3527 W. 51st-st. $200 mo. Will divide. Prospect 4767.

FOR RENT—32,500 sq. ft., floor sprink., heat, elev., power, live steam. Ran. 2311.

FOR sale—1 sty. gar. type, 8,200 sq. ft. Pr. $7,250, easy terms. Edenburg. Cal. 4290.

FOR sale—Corner 1 story; 6,800 sq. ft. Close-in. $5,200. Edenburg. Calumet 4290.

15,000 SQ. FT. 1 story garage type; possession Jan. 1. 3220 Grand-av.

MOD. factory bldg.—Price reasonable; easy terms. Phone Mohawk 2818.

1 STY. bldg.—West, 13,500 sq. ft. loading facilities; gd. light; $250 mo. Sta. 8270.

FACTORIES AND WAREHOUSES. CHITTICK, INC. SUPERIOR 5427.

OFFICE FURNITURE AND DEVICES.

PRE-INVENTORY clearance sale of floor samples, desks, chairs, lamps, pictures, bookcases, desk pads, filing cabinets, etc.; 20% to 50% off regular prices. Utility Stationery Stores, 300 N. Michigan-av.

FOR SALE CHEAP—9 OFFICE DESKS. Very gd. shape, 2815 Broadway. Lak. 9609.

21 DESK, 54 WOOD, CHROME CHAIRS. TABLES, PARTITION. 2857 N. CLARK.

USED office furn.—Files, desks, chairs, etc KENDRICK, 218 W. Jackson. Cent. 4325.

LYON shelving, lockers, files, desks, chairs. CENTRAL, 20 W. Hubbard-st. Del. 8495.

DOCTOR'S office equipt., colon bath cab., phy. ther. cab., furn.; sac. 6509 S. Halsted.

MAH. and steno. desks, chairs, typewriters, mimeograph. 859 First Nat'l Bank Bldg.

DANCING SCHOOLS.

WE TEACH young and old to smile, relax and dance. Pri. $1.25 hr. H. Anderson, 155 N. Clark—30 N. Dearborn—738 Sheridan-rd.

LEARN to dance—7 priv. lessons. $5. Open. 1-11, Carroll Studios. 2405 Lawrence.

SPEC. 5 2-hr. mixed dance cl., $3.75; pri. 11 to 11. Tomlinson, 177 N. State. Op. Sun.

3361 MADISON—Waltz, fox trot, rhumba, $1 Priv. les. 7 for $5; no appt. nec. Op. 11-11.

SPECIALIZE IN BEGINNERS. Lea's Studio, 1041 E. 63d, Hyde Park 1113

CAMERAS AND OPTICAL GOODS.

CAMERAS, photo equipment—2 yrs. to pay; cash or trade for used equip. General, 2308 Devon. Hol. 6200. Open eves. and Sunday.

CAMERAS, proj., enlrgs., equipt.; pay $1 wk. We buy, trade, rent. Op. eves. to 9; Sun. to 6. Bolotin Camera, 729 Roosevelt. Can.7144.

SPOT CASH FOR YOUR CAMERA. CHICAGO CAMERA CO., 2324 S. Michigan.

DOGS, CATS, BIRDS, PETS.

BIRDS.

GUAR. SINGERS—TROPICAL FISH. MARTIN'S, 6310 DORCHESTER-AV.

CATS.

PERSIAN kitten, golden orange, hse. broken; reasonable; private. 2213 W. 21st-place.

DOGS.

Borzois (Russian Wolfhounds).

BEAUTIFUL white Russian wolfhound — 6 mo. Call Hartzell, Bittersweet 8438.

Boston Terriers.

SEE THESE perfect marked Ch. bred Boston pups—2-9 mos. Priv. 6714 S. Elizabeth-st.

TOY BOSTON—Fem., 1 yr. old; bat ears, screw tail; gd. mark.; sac. $20. 2721 Warren.

Bulldogs.

ENGLISH bull—Male; 2 yrs.; prize winner trained; sac. $35. 524 N. Cicero-av.

Dachshunde.

BEAUTIFUL red dachshunde puppies—Reg. Lindenhof Kls., Waukegan-rd., Glenview, Ill.

Dobermann Pinscher.

BEAUTIFUL Dobermann puppies; reas. Lindenhof Kls., Waukegan-rd., Glenview, Ill.

Fox Terriers (Wire & Smooth Hair).

HIGH GRADE WIRE PUPPIES—$25 up. E. S. Sheridan [breeder], 231 S. Cicero-av.

TINY toy fox pups, $10; at stud, 4½ lb. male, fee $10. 10334 S. Lawndale. Ced. 5343

FINE litter—Pedigreed wire fox terrier pups, $12-$15. 1417 Clybourne, apt. 2.

German Shepherd Dogs.

BLACK and tan puppies—5 weeks, $15 each; not A. K. C. reg. Kenwood. 6238 after 6.

GERMAN shepherd puppies—From pedigreed stock, 445 E. Erie-st. Whitehall 4770.

Great Danes.

GREAT Dane pups—Strong, healthy; reas. Lindenhof Kls., Waukegan-rd., Glenview, Ill.

Setters (Irish).

6 WEEK old puppies for sale, reasonably. 1210 N. Spaulding. Albany 5118.

Scottish Terriers.

JET black female pups—3 mos. old; fine specimens; A. K. C. regis.; $25. Glencoe 715.

Spaniels (Cocker).

HEALTHY home raised pups—Elig. AKC; priced to sell. 7937 W. 46th-st., Lyons.

Spaniels (English Springer).

SPRINGER—2 yrs.; professionally broke; ped. Reg.; trial; $30; worth $100. 524 N. Cicero.

Dogs—Miscellaneous.

9537 S. WESTERN.
Christmas special. Puppies; no reas. offer refused. Bostons, Scotties, Wires, Cockers, St. Bernards, Setters, Chows, Springers, Collies, Sheps, Toy Fox, Spitz, Danes, Police; watch dogs; Persian kittens.

BREEDER'S KENNELS.
Xmas pups and grown dogs. Deposit holds Cockers, Peks., Dachshunds, Bostons, Wires Scotty, Collies, Pol. and others. Reas. 7920 So. Chicago-av., nr. Stony Isl. Reg. 2191.

CLOSING OUT LARGE STOCKS. Toy fox, cockers, huskies, police, Bost., scotties, wires, chows, pointers, airdales, springers, Dobermans, collies, rat terr., setters, etc. Also birds, $2-$10. 524 N. Cicero-av. Open to 12 a. m.

LORING'S FOR BETTER XMAS PUPS. Fine selection. All breeds. Low prices. River-rd., 1 bl. N. Irving Pk. Fra. Pk. 2174.

SELLING 200 dogs—Sheps, fox terr., wires, scotties, cockers, setters, poms, airedales others. 2413 W. NORTH-AV.

WIRES, Bostons, Fox, Irish, Black-Tan, Police; nothing over $12; low as $3. 2642 S. Cicero.

BUY your Xmas puppies. Reasonable at Lucille's Pet Shop, 2528 Lincoln-av.

50 DOGS AND PUPPIES—All breeds, $2-$10. Pigeons, Rabbits. 2216 Milwaukee.

PUPPIES of all pop. breeds, $3-$5; mixed pups, $1. 834 Milwaukee-av. Open eves.

MUSICAL INSTRUMENTS.

Pianos and Players.

YOU CAN NOW PURCHASE YOUR NEW SPINET PIANO OR GRAND PIANO DIRECT FROM FACTORY. Convenient Weekly or Monthly Payments. KIMBALL FACTORY, 2611 S. California. OPEN DAILY, 9 A. M. to 9 P. M.

BEAUTIFUL SPINET—Latest model; nationally known make. Want reliable party to take over small balance at $1.50 week. See MR. RUSSELL, Credit Mgr., Wab. 6900. BALDWIN PIANO CO., 323 S. WABASH.

$165 UP. New and used Spinet, Grand, Studio Pianos. STEINWAY BALDWIN LESTER TERMS STARR Victor Stge., open eves. 4809 W. Lake.

SMALL USED PIANO REDUCED TO $35—Terms, 50c week, bargains at Private Fireproof Piano Warehouse No. 39, South Ashland-av. and 39th-st. Open until 9 p. m.

BARGAIN—Slightly used small piano; reduced to only $99; terms; $1 per week. P. A. STARCK PIANO CO. 234 S. Wabash-avenue. Open evenings.

SPINET, used 4 months, $185; also small Steinway, 47 in. high, $125; A. B. Chase, $175, and many others. H. Schroeder & Sons, estab. 50 yrs., 3409 N. Ashland-av.

CONSOLE—Beau., $340 Mueller & Haines, newest type, reduced to only $128; terms. GULBRANSEN FACTORY, 820 N. Kedzie.

15 GRAND pianos—Famous makes; Steinways, Baldwins, Chickering, and others. Latest style spinets. Terms. 3121 Lawrence.

USED grand, spinet and upright pianos, $50 up at Cable Piano Co., 303 S. Wabash.

TO CLOSE OUT—Louis XV. Spinet! Cut $115. WYMAN'S, 604 Republic Bldg., 209 S. State.

WANTED—To buy used grand piano from priv. party. Will pay spot cash. Mer. 2811.

APT. size walnut grand piano; also walnut spinet, $125. 3238 W. Harrison-street.

CLOSING out 7 used spinet pianos—Leading makes. Bargains. 5408 W. North-av.

SMALL Steinway—Like new; apt. grand, $150. Spinets. Open eves. 6242 W. Grand.

WURLITZER miniature piano; small grand, $89; pianette, 1560 Howard-street.

SPINETS—Studio pianos; Chickering, $125. Steinway, $150; others. 5408 W. North-av.

SACRIFICE Baldwin make apt. grand piano; like new; $195. 5408 W. North-av.

WALNUT spinet—Slightly used; sacrifice. Moist Piano Co., 8th fl., 209 S. State.

SACRIFICE—Slightly used spinet, at once. 5509 Broadway.

BEAUTIFUL grand piano—Like new. Sacrifice, $125, 6512 N. Clark-street.

WANTED to buy—Used grand or spinet piano for cash from priv. fam. Merrimac 4026.

Accordions.

120 BASS accord.—Was $300, $85; also 120 b., $39. 3916 N. Cicero. Pal. 8779.

PIANO acc., 120 bass, 14 tones, 6 shift; lat. mod.; a real buy. 2151 W. Monroe-st.

ACCORDIONS WTD.—Cash. North Austin Music Shop. 5910 W. North-av. Mer. 5905.

$900—1941 accordion; sacrifice for less than half cost. 3200 W. 26th-st.

Wind, String, Etc.

OUT-OF-PAWN—120 Bass Hohner accordion. $59.50; 96 Bass Italian accord., $39.50; others $10 up; Swell back Bass Viol, $300 value, $95; others $20 up; Violins, $4.95 up; Guitar, etc. $2.95 up. Open Evenings-Sunday 'til Xmas. North-Av. Loan Co., 641 W. North-av.

E-FLAT alto sax., spec. for Christmas, $79.95 $112.50 value. Lyon & Healy, 243 S. Wab.

LEGAL NOTICES.

SEALED BIDS FOR PAPER BAGS will be received by the Illinois Emergency Relief Commission, 222 West North Bank-drive, Chicago, until 2:00 p. m. Thursday, Jan. 2, 1941 and then publicly opened. Specifications and bid forms may be obtained upon request. LEE DORNAN, Illinois Emergency Relief Commission.

CHRISTMAS SUGGESTIONS.

XMAS TREES! 1,000 reserved for sale Dec. 24. 25c up. Albert's, 1254 S. Western.

BARTER AND EXCHANGE.

3 RMS. furniture, 6 mos. old, in exch. for light car; pay some cash. Mon. 9089.

SCALES.

TRUCK SCALES—Sold and repaired. Columbia Scale Co., 2439 N. Pulaski-rd.

REAL ESTATE—APARTMENT BLDGS.

South Side.

$680 CASH—PRICE $6,800.
6x6 room 2 flat; steam heat; lot 30x125; nr. 72d-Yale, school, R. I. depot. JOHN McCARTHY, 1405 W. 63d. Rep. 5000.

MAN and wife can make extra fine living from 20 apt., 64th-Yale. Inc. $10,240 a yr. Office in Engl. bamt. Call Frear-Delaplane, excl. agts. Hyde Park 7000.

12 APT.—$27,500; 2 story; good stoves; refrigs.; stoker; good income; nice location. SUTTON & PETERSON, INC., Tri. 6217.

MUST liquidate 6 flat, 4-5 rms., tile baths, 3 car brk. gar. Near 81st-Champlain. Price $23,000. Barry. Stewart 3602.

WASHINGTON Pk. sub. 18 apt. cor. at close out price of $28,500. Sold once at $90,000. Frear-Delaplane Co., Hyde Park 7000.

10629 CALUMET—3 flat brick; 3 car gar.; 14 yrs. old; barg.; may trade. Went. 0688.

North Side.

A MODERN PROPERTY
3-5 rm. 3-6 rm. in excel. condition; nr. Addison, on a desirable street. Adj. to schools, churches, shops and trans.; garages in rear. Low taxes and expense. Inc. $4,500; cash req. $5,000. APPLEGATE & CO. STA. 9200.

INSPECT THIS 3 APT.
5 rms. each; Devon-Western; near beautiful Indian Boundary Pk. Rents $60 each; less than $5,000 cash required. BURKE & LYNN. 2336 Devon-av. Rogers Park 7800.

LATEST Devon-Western 15 apt.—4's and 5's; no vacancies; good income; priced for immediate sale. Mr. Phillips. JACOBS & JACOBS, INC., 2750 DEVON.

$1,500 Cash—Edgewater modern 3 apt. 5 rms. Encl. porch, Brk Gar. Monthly rental, $195. Bal long term. Price $14,500. Walter T. Larson, 5159 N. Clark at Foster.

MODERN 3 APT. Fine Edgewater location. Attractive price. ARTHUR KRUGGEL & CO. LON. 5531.

10 APT.—4-5 rms., rental, $5,400. Price, $24,000. $3,000 cash req. Sheldrake 8820.

12 APT. corner—4-5 rooms; income $5,100. Price $18,000. Briargate 2234.

MOD. corner 10 apt.—Easy to rent units; all 3½s; a rare buy; $23,750. BRI. 4002.

80 APT.—200x150 ft.; fine loc.; rt. $43,200; cash and trade; equity at 4x rt. LON. 5332.

Northwest Side.

It's the Smart Thing to Do
Every renter should take advantage of present day terms and prices. You can own this attractive brk. 2 flat with 2 heating plants; 5 rms. in each apt. and 2 car gar. Collect $35 from 1 flat—live in the other and pay only $43 a month. PRICE $6,400—CASH $640. ALBERT F. KEENEY, REALTOR. 5612 NORTH-AV. MERRIMAC 4300.

WIDOW must sell 2 flat brick; 5-5; h. w. ht.; 2 car brick garage; on Keystone north of Lawrence. Price $7,000, cash $3,200. Can be refinanced. GREGOR, 4200 Lawrence. Pal. 1461.

MERRY CHRISTMAS. 4738 N. Kildare. $750 down. S. O. Stone & Co., 4503 Milwaukee. Pen. 2979.

2 APT. brick—5-5 rms., encl. pchs.; 2 car gar.; 2 h. w. htg. plts.; $6,950. Berk. 0601.

2 FLAT—5 and 5; h. w. heat; on Francisco No. of Fullerton; $3,300. Tel. Cen. 7798.

33 APTS. and 5 stores; gross income $15,500; price $60,000. Phone Irving 1808.

$12,500 FULL PRICE BUYS 6 APT. 4-5 rms.; stm. ht. Address G B 317, Tribune.

TO our readers, "SEASON'S GREETINGS." G. DETTE, 1922 Irving Park. Buck. 2015.

REAL ESTATE—BUSINESS PROPERTY.

South Side.

6 STORES, 3 APTS., $16,000. S. of 79th.; 2 sty. brk. Olson. Rad. 0104

Northwest Side.

OPPORTUNITY FOR BAKER. Well built 2 story brick bldg.; 2 stores; 5 apts.; hot water heat; corner store occupied by long established bakery; income about $4,000; price $24,000; good business location; nr. L sta. REALTY & MORTGAGE CO. 3115 Logan Sq. Bel. 0001

REAL ESTATE—HOUSES.

South Side.

7 ROOM HOUSE—NR. 53D AND LOWE. H. W. HT.; STEEL CONST.; 2 CAR GAR. Perfect cond. Only $3,150. Beverly 8286.

ONLY $550 down, balance monthly payments. 5 rm. brick bung., nr. 86th-Justine; h. w. ht. Mr. Wagner. Radcliffe 7300.

RECONDITIONED—6 rm.; h. w. htd. bung.; 2 car gar. 7750 Vernon. Bargain. Ced. 1602.

$450 DOWN—Tremendous sac.; de l. 6 r. home; tile bath. 1730 E. 84th-pl. Mid. 2492.

NR. 82D and Elizabeth—6 rm. brk. bung. Nat. firepl., gar.; barg. $6,250. Hem. 7900.

$500 BUYS 7 rm. res. nr. 64th-Normal; balance terms. Peters, 7923 South Park.

Southwest Side.

$1,000 CASH entitles you to a real buy—6 rm. brk. bung.; h. w. ht.; 2 car gar.; choice location; easy terms on bal.; full price only $5,900. F. H. Halvorsen Co. 3145 W. 63D-ST. HEMLOCK 4300.

North Side.

FULLY recond. Rog. Pk. 6 rm. brk. bung.; tile roof; 2 baths; $895 down. Rog. 6500.

EDGEWATER 7 rm. house—Corner; h. w. ht.; fine loca.; $6,500. Rog. Pk. 6360.

Northwest Side.

PRICE, $5,100 [not extra]—Brand new 5 rm. brick home; insulated, full basement, built-in cabinets, double drainboard sink, inlaid linoleum kitchen floor and work table, chime and telephone niches. GOOD HOMES, INC. 7630 Cottage Grove-av. Triangle 1655.

4 ROOM year old house—Needs some interior work; $100 down, balance small monthly payments. Address G M 564, Tribune.

6 RM. OCTAGON brk. bungalow—H. w. ht.; 35 ft. lot; brk. gar.; $5,500. Pens. 2600.

6 RM. Georgian Corner, attached gar. $9,200. A. J. Schorsch & Co. 6059 Irving Park-rd.

$100 DN., $22.40 per mo. pays for a lovely 4-6 rm. house. Address G B 344, Tribune.

5802, WILSON—New 6-rm res. 1½ baths; air cond. F.H.A. tms. Open Sun. Pal. 7202.

$35 PER MO. buys mod. h. w. brk. home; all imp. paid. 7610 Grand. Merr. 6000.

NORWOOD PK.—Asbestos shingle bung.; 5 r.; enc. pch.; gar., s. dr. $4,500. Pal. 3002.

West Side.

BEAUTIFUL NEW HOME—6 room efficiency: when fully finished will rival a $5,000 or $6,000 ppty.; nearly 1¼ acres of ground, wide frontage, paved road, few minutes to Maywood [in thoroughly protected estate area]. Price $2,875. $500 cash; possession April 1. Address G H 111, Tribune.

4 ROOM HOUSE, $100 DOWN. Monthly payments to suit; 2 unfinished rooms upstairs; short distance from Oak Park. Address F S 352 Tribune.

HOUSES BUILT TO ORDER.

$100 DN., $22.40 per mo. pays for a lovely 4-6 rm. house. Address G B 343, Tribune.

BEAU. arch. brk. bung.; pr. $3,950; sm. dn. pay.; plans, models. Ap. 3558 Archer. Eves. Sun.

REAL ESTATE—VACANT.

South Side.

8340-48 BENNETT-AV.—100x125 ....$3,000 R. M. O'BRIEN & CO. 111 W. Washington-st. Rand. 3062.

CLEAR LOT—On 89th-place; only $100. FRANK DE LUGACH, 2339 W. 95th-st.

REAL ESTATE—SUBURBAN—SOUTH.

Beverly Hills—20 minutes to loop.

2 STY.—4 bedrm., sun rm., tile kitchen, 1½ baths, stoker; nr. R. I. $11,000. Bev. 5000.

Harvey—27 minutes to loop.

90X120 GARDEN homesite—FHA loan; $50 cash; terms. Address L X 202, Tribune.

General—Suburban South.

LOOK—2 acre farm; S. W. of Homewood; 7 blocks to I. C. sta.; 35 min. to loop; elec.; gravel streets; some hwy. frontage; $25 down; $10 mo. Hemlock 2159.

$50 DOWN—Fine home in I. C. sub.; air cnd.; 80x125 lot. Address M H 58, Tribune.

REAL ESTATE—SUBURBAN—S. W.

General—Suburban S. W.

PALOS HILLS TWP. FARM—Improved, good house, modern plumbing, wide frontage, paved road, electric, low tax rate, extra fine buy for some family. Price $1,975; very mod., tms. Address F E 493, Tribune.

REAL ESTATE—SUBURBAN—NORTH.

Evanston—15 minutes to loop.

A VERY MERRY CHRISTMAS TO YOU. SHORE-TOWNS REALTY CORPORATION.

Glenview—27 minutes to loop.

GLENVIEW COUNTRYSIDE.
Most unusual modest home community in Chicagoland. Comp. 5 rm. home with attached garage for less than rent. Designed by famous architect for better living. Only $31.08 per mo. See Marshall Field & Co.'s comp. furnishings on public display. Open daily 10 to 7. Glenview-rd and Greenwood-rd. [2 miles west ofG lenview. Ill.]

Skokie—31 minutes to loop.

3 APARTMENT BUILDINGS. NILES-WESTCHESTER REALTY CO. 4120 OAKTON-ST. Niles Center 2600.

Wilmette—22 minutes to loop.

PERFECT new 4 bedrm., 3½ bath; stone; libr.; 2 car att.; $22,000. Winnetka 254.

Winnetka—21 minutes to loop.

SHINGLE Colonial—3 bedrooms, 2 baths, oil heat, wooded lot; asking $12,000. Rog. Park 0271. Univ. 0283. Wilm. 2486.

General—Suburban North.

A REAL BARGAIN AT $4,600
New 5 rm. hse. with attached garage—utility rm.; beau. decorated on 75 ft. lot in good community 18 miles from loop. C. M. & St. Paul R. R. Sub. serv. To right party $500 down and $30 per mo. Address G B 140, Tribune.

REAL ESTATE—SUBURBAN—N. W.

Park Ridge—19 minutes to loop.

NEW 5 room home—Attached gar., lge. lot; oil heat; all impr.; bus and C. & N. W. trans.; $350 cash, balance terms. Address M J 201, Tribune.

Prospect Heights—30 Mins. to Loop.

5 ROOM brick ranch house—Att. garage; 1 acre land. Pr. $5,200; paymts. $32.50 mo. Take Route 12 [Rand-rd.] to Route 54, turn north 1 mile to Prospect Heights. SMITH & DAWSON. STATE 3861.

General—Suburban N. W.

IT CAN BE DONE
With only small down pymt. 4 or 5 rm. home on 75x150 ft. lot to call your own home. Ready to move into. Near Glenview. Water, gas, elec., roads in and paid for. No ass'mts. Others are doing it, why not you? Address F Y 240, Tribune.

$100 DN. $22.40 per mo. pays for a lovely 4-6 rm. house. Address G B 345, Tribune.

REAL ESTATE—SUBURBAN—WEST.

Austin—14 minutes to loop.

NORTH Aus. brk. bungalow—West of Central-av.; 5 rms. and heated sleeping porch; new h. w. boiler; tile bath; 37½ ft. lot; 2-c. garage; immediate poss.; price $7,400. Pilgrim, 5637 W. Lake. Aus. 1680-Vil. 5100

Berwyn—17 minutes to loop.

BEAUTIFUL RESIDENCE SACRIFICE. 6 rm. brk. Eng. type res., built to order. Owner must sell. $7,800 or best offer. Kohout Bros., 6200 W. Cermak. Cra. 5800.

Hinsdale—27 minutes to loop.

A REAL bargain—Lot 100x180; street paved, no assess.; worth $2,000; sac. for $950. Phone Avenue 1924.

Oak Park—14 minutes to loop.

AUSTIN-blvd.—6 rm. home, lge. liv. rm., sleeping pch., h. w., 2 car; lge. lot. Reduced to $5,900 or offer. Johnson Bros. Euc. 163.

N. W. OAK PARK—6 rm. res.; mod. bath; in best loc.; low tax; pay $40 mo. Euclid 609.

General—Suburban West.

$100 DOWN
To responsible party. Must sacrifice because of death. Beautiful new 5 rm. area home; 4 rms. complete downstairs, except decorating. Full price, including 60x125 ft. lot, $4,200. Among hundreds of new homes. Address L T 406, Tribune.

YOUR MONEY BUYS MORE.
CLOSE IN; YET COUNTRY ATMOSPHERE. Homes, poultry bldgs., garden farms. Occupy now, compl. at your leisure. Price for All, $1,875; $275 cash. Large Poultry or Truck Farms. $375; $75 Cash. Paved Roads. Electric. Hdqtrs. 2 to 10 farms, lowest prices.
East Side La Grange-Road,
4 Blocks North of North-av. Open Sunday - Daily 11 to 7.

BEAUTIFUL ROLLING 10 ACRE ESTATE—Scenic pond, nearly 400 feet of paved road frontage, about 12 minutes west of heart of Oak Park [a real $500 acre value]. Price for entire estate only $3,000; moderate terms; responsible purchaser. Address F Y 55, Tribune.

DIRECTLY WEST OF MAYWOOD—Exceptionally fine inexpensive estate; good home; can be modernized easily; large grounds, beautiful view; new school close. Price $1,575; $250 cash; $18 mthly. Address F S 137, Tribune.

HILL TOP ESTATE HOME—10 acres. Large barns, poultry bldgs., orchard, facing close in West Suburban main highway, just 19 miles to Loop, 10 acres rolling fertile land; possession March 1. Sacrifice $9,750; very easy terms. Address G J 375. Tribune.

HOME, 4 ACRE FARM—15 minutes to Harlem and 22d-st.; paved quiet road, electric; rare bargain, $2,500, $375 cash, $28 mthly.; low tax rate; nr. schools [high and grammar]. Address H O 412, Tribune.

MANNHEIM-ROAD [LA GRANGE-RD.] FARM—House, gas, electric, wide paving; busy main highway. $1,675; $250 cash, $18 mthly. Good transp.; school. Address F E 489, Tribune.

4 ROOM HOUSE—$100 CASH DOWN. Monthly payments to suit; complete except decorating; 2 unfinished rooms upstairs. Address G M 571, Tribune.

INVESTIGATE western suburbs for best buys. See us in Riverside, La Grange, Western Springs, Hinsdale. HENRY A. MILLER.

REAL ESTATE—ACRE PROPERTY.

TO BE sold immediately to settle estate—5 acres, ideally located near schools and transportation; in Lake Forest district. This is a rare opportunity to avail yourself of a site for a country home for $1,250. Geo. H. Burns, 600 Blue Island-avenue.

REAL ESTATE—RESORT PROPERTIES.

Illinois.

MUST SELL THIS WEEK.
Lake front cottage, $1,500; terms. Large lot running to water's edge; wooded, landscaped; house insulated for winter use; plumbing, electricity, etc. Exceptional bargain. Address L B 515, Tribune.

MUST sell 5 r. home and boat on priv. lake; heavily wded., gd. huntg., fishg., tobogganing; 45 mi. N. W.; only $895, $50 cash, $2.50 wk. Address F S 416, Tribune.

A BARGAIN for some one—3 acres, 1 blk. from Lake Mich.; $975 takes all. Might divide. Address F Y 62, Tribune.

$25 DN., $2 wkly., buys lake cottage on lge. lot, incl. fruit trees and strawberry plants. Only $695. Address G M 568, Tribune.

BIG lot on Lake Mich., 39 mi. No. in Ill. Have the lake for your front yard. Sell for only $1,500; terms. Phone Ave. 1924.

SACR. lake cot.; furn.; $795; no dn. paymt.; 45 mi. Chgo. Address G B 342 Tribune.

LAKE lot—50x135 ft.; worth $300; will sell only $150. Address F S 286, Tribune.

Indiana.

SECLUDED wooded lot in THE DUNES, $100. Address P X 279, Tribune.

Wisconsin.

SACR. new cott., boat, $500; inside toilet; large Wis. lake. Address L P 544, Tribune.

REAL ESTATE—FARM LANDS.

Illinois.

155 ACRE farm near Aurora. Private lake, swimming facilities, stocked with wild game, swans, geese, ducks, fish, etc. Rich level soil all tillable. Fine bldgs. Call N. J. Lareau, Aurora, 5556 evenings.

FOR SALE or trade—100 acres land Livingston Co., Ill. for larger improved farm with bldgs. ADDRESS C X 12, TRIBUNE.

2¼ ACRES rich black soil near Glen Ellyn; only $800; $150 cash, $15 per month. ADDRESS L X 230, TRIBUNE.

Michigan.

FARMS—All sizes and prices. BUY NOW on easy terms. Free Literature. Write or see EVANS REALTY CO., Fremont, Mich.

MICHIGAN best Farm Land for sale by owner. 300 to 1,500 acres in one block. Address G. E. Bonine, Vandalia, Michigan.

FREE LIST FARM BARGAINS—S. W. Mich. All kinds. Interstate Farms, 35 S. Dearborn.

75 AC.; main rd.; 18 ac. timb.; bldgs., elec.; $2,600; $500 dn. Roessler, 140 S. Dearborn.

Missouri.

INVESTIGATE the famous Ozarks! Going farms, easy terms. Free 64 page catalog. United, 7-B South Dearborn. State 7975.

Wisconsin.

RAILROAD land grant lands, $4 to $5 per acre for good farm land adapted for dairying, live stock, and grains; good roads; water; towns; markets. Send for booklet No. 5. R. S. Clarr, Land Dept., Soo Line, Minneapolis, Minn.

Miscellaneous.

FREE CATALOG FARMS — 1600 bargains. Write today. STROUT REALTY, 7-J S. Dearborn-st.

REAL ESTATE WANTED.

Apartment Buildings.

WANTED—HOTEL PROPERTIES. FRANKENSTEIN & CO., 110 S. Dearborn.

REAL ESTATE LOANS, MORTGAGES.

REORGANIZATION—CONSTRUCTION AND FHA LOANS. HEITMAN TRUST CO. 3d floor, 10 S. La Salle-st. Fra. 2400.

FIRST mortgage loans—For quick action and attractive terms, see or call BROOMELL BROTHERS. 111 W. Washington-st. Randolph 9121.

FIRST RATE MORTGAGE SERVICE. PEOPLE'S MORTGAGE CORPORATION. 1976 MILWAUKEE-AV. BRUNSWICK 6200

WE have 5% money for new homes, flats and stores; 1% comm. J. Davis, 8 S. Dearborn. Central 6822.

WILL make or buy 1st mtge. on good So. Side improved property. Low rates. WM. L SHARP & CO., 237 W. 63d-st.

NOTE—We buy or make mtgs.; any kind; no delay. Bank fl., 72 W. Wash. Ran. 7384.

JOHN A. SCHMIDT INVESTMENT CO. Room 1210, 111 W. Washington. Fra. 2232.

STOCKS AND BONDS.

WE BUY REAL ESTATE SECURITIES, MORTGAGES, AND CITY JUDGMENTS. Weissberg & Co., 134 N. La Salle. Ran. 1187

STORE AND BAR FIXTURES.

HAIR dryers, $15; waving machines, $39; marcel chairs, $4. Paidar, 1120 N. Wells.

STORE-tavern fixt.—Hamburger lunch equip. New-used. Chas. Bender Co., 608 N. Wells.

DOUBLE DUTY REFRG. COUNTERS—6 and 8 feet; very cheap. 220 W. Huron-street.

USED 10 ft. double duty refrig. counter; bargain; terms. 1512 S. Mich. Cal. 6307.

MISCELLANEOUS.

For Sale.

HANOVIA Alpine Sun Lamp Home mod.; cost $150; sell $75. Like new. Fra. 4701.

COLLECTIONS.

COLLECTIONS—Everywhere; no collections no charge. United Mercantile Service, Rm. 610, 140 North Dearborn. State 4181.

USED AUTOMOBILES FOR SALE.

NO CASH DOWN
IF YOU ARE EMPLOYED.
December Clearance!
—100 CARS—
at lowest price of the year.
AS LONG AS 24 MONTHS TO PAY.
State and city license furnished.
'37 BUICK SEDAN $295
'35 BUICK CONV. COUPE 195
'35 BUICK SEDAN 185
'36 BUICK SEDAN 245
'36 CHEVROLET SEDAN 245
'35 CHEVROLET SEDAN 160
'35 CHEVROLET COUPE 145
'37 CHRYSLER SEDAN 295
'36 DE SOTO AIRFLOW 275
'37 DODGE SEDAN 295
'35 DODGE SEDAN 185
'35 DODGE COUPE 165
'36 FORD SEDAN 165
'34 FORD SEDAN 95
'37 GRAHAM SEDAN 195
'36 HUDSON SEDAN 195
'35 LA SALLE SEDAN 195
'36 LAFAYETTE SEDAN 145
'35 OLDSMOBILE SEDAN 185
'37 PLYMOUTH SEDAN 275
'35 PONTIAC SEDAN 185
'37 PONTIAC SEDAN 295
Some cars have radios, heaters.
Avenue Motor Sales
2317 S. MICHIGAN. VICTORY 4141.

BUICK 1940, $745
4 Dr. Trunk Sedan.
ALL REGULAR BUICK EQUIPMENT.
'40 Buick Super Coupe, $795.
6 pass. torpedo; radio, htr., white walls.
'40 Buick Super Sedan, $845.
6 pass.; radio, heater, white wall tires.
$100 DOWN. OPEN EVES.
Bird-Sykes Co. Est. 37 Years.
2215 S. MICHIGAN

'40 Buick Sed $699
'39 Buick Sed 549
'38 Buick Sed 449
'37 Buick Sed 349
'36 Buick Sed 199
EVANSTON CARS ARE CLEANER CARS.
North Shore Buick Co.
1572 MAPLE, AT DAVIS-ST., EVANSTON.

BUICK 1939, $475
De luxe 5 pass. touring sedan, built-in trunk, pushbutton radio, htr., defrosters, elec. clock, flexible steering wheel, blast horns; like new. We have it for only....$475 Your car down, bal. 2 yrs. Open evenings.
3939WASHINGTON

BUICK 1940, $645
Special de l. 5 pass. tour. sed.; built-in trunk, htr., elec. clock, Royal Master tires; nearly new; terms, trade. Open evenings.
4635WASHINGTON

Buick '38-41 4 Dr. Trk. Sed.
Famous Special; radio, htr. Inventory slash.
$450
7403 STONY ISLAND-AV.
SOUTH SHORE BUICK, INC. MID. 6405.

BUICK '36 SED., $185
De luxe 4 door sidemount sedan, Radio, Heater, Spotlight; also '35 BUICK 4 door trunk sedan....$95 MURPHY-DODGE. 2720 N. CICERO.

BUICK—'37 4 DR. SED.........$365 Factory built-in trunk. Side mounts, radio, heater. Beaut. original finish. Your car or $65 down, bal. $21.85 per mo. MIDWAY CHEVROLET CO. 6522 COTTAGE GROVE-AV.

Buick '38 Special Sed., $395.
Popular trunk mod. in small series with heater, complete de luxe accessories; best Buick value in Chicago at.........$395 CLARK-MAPLE CHEV. 940 Milwaukee.

BUICK—'39; 41 series; 5 pass., trunk sed.; fully equip. Very clean car thruout. $575 Warner, 958 Diversey, cor. Sheffield-av.

BUICK—'39 SPECIAL SEDAN. RADIO, HEATER, DEFROSTER, $545. Gerwig-Nelson. 8447 S. Ashland.

BUICK—'40 de luxe trunk sedan; radio, heater; like brand new. $695. Best terms. Chicago Motors. 8106 S. Halsted.

BUICK—'37 7 PASS. SEDAN.........$395 Also '36 7 pass. limo. sedan.........$295 James Levy Buick Co. 2257 Michigan.

BUICK—'37 4 dr. sedan special; radio, htr.; only $245; also '39 Buick 4 dr. sedan; radio, htr.; $489. 2654 W. Madison.

BUICK—'40 trunk sedan.........$745 $175 down; $35 month. McFarland-Keenan, S. E. Cor. 76th-Halsted.

BUICK—'39-61 4-dr. sed. Radio, htr., w. w's. $575. Robertson Buick. 1000 S. Wabash.

BUICK—'37 sedan; radio, heater; repossessed. Sell unpaid balance. Delaware 0810.

BUICK—'38-'41 4 dr. trk. sed.........$395 Logan Square Buick. 2468 Milwaukee.

BUICK—1937. $350; 4 door trunk sedan; side mounts; terms. 2700 W. Madison.

BUICK—'34 67 4-DR. SED.........$85 OAK PK. BUICK. 639 MADISON, OAK PK.

BUICK—'34 Sedan.........$85 MIDWAY WAREHOUSE, 2 E. Garfield.

BUICK—'40 "41" 4 dr. trk. sed.........$725 BROADWAY BUICK. 5701 BROADWAY.

1938 CADILLAC
"60" SPECIAL SEDAN.
This luxurious custom built car is finished in soft grey; de luxe equipment includes heater and white wall tires; an exceptional value at $745
LIBERAL TRADES; G. M. A. C. TERMS.
Cadillac Chicago Branch
5201 Broadway
Longbeach 7000. Open evenings.

Cadillac 1940, $1,395
60 Special Sedan
The one that cost $2,650 new
And looks like it now; fully equipped. And used only 2 months; will demonstrate. WE TRADE. OPEN SUNDAY.
Bird-Sykes Co. Est. 37 Years.
2215 S. MICHIGAN

CADILLAC, $1,295
1939 MODEL 75-7 PASS.
Fleetwood sedan; 6 chrome wheels, side mounts, 6 ply white wall tires, pushbutton radio, front and rear heaters, defrosters, air cond. unit; orig. cost nearly $4,000. This car will absolutely pass for new; your car down, balance 2 years. Open Sunday.
4635WASHINGTON

CADILLAC—'36 7 pass. sed.........$340 2520 S. Michigan. Victory 4948.

CHEVROLET—'38 TOWN SED.........$325 Factory built-in trunk. Original black finish. Heater, etc. Tires, uphol., motor like new. Your car or $35 down, bal. $19.92 per mo. MIDWAY CHEVROLET CO. 6522 COTTAGE GROVE-AV.

CHEV. '37 TOWN SED.
Fully equip. in every way; terms, tr., $245 EVANSTON CARS HAVE BETTER CARE. Chev. Dlr., 1050 Chicago-av., Evanston.

Chev. '37 coupe.........$225
EVANSTON CARS ARE CLEANER CARS. NORTH SHORE BUICK CO. 1572 Maple, at Davis-st., Evanston.

Chev. '39 5 Pass. Sedan, $395
Full dual de luxe equipment.
Chevrolet, 24th and Michigan.

CHEVROLET—'37 Master de luxe sport-sedan. Fully equipped; good paint, tires, and upholstery. Only.........$295 McMANUS CHEV. 6640 S. WESTERN.

CHEVROLET '38 TOURING SEDAN—Specially priced for quick sale at $357. LANAHAN, INC., 2522 and 2542 Michigan.

CHEV.—'39 5 p. trk. sed.; very clean.$429; only $69 down—$12 semimonthly. Plym. Dlr., 1930 Milwaukee, cor. Western.

CHEV.—1940 club coupe. Private. $225 cash, plus balance of payments of $355. Kil. 5902.

CHEV.—1935 de luxe town sed.; runs good; sacrifice, $115. 2500 Washington-blvd.

CHEVROLET—'34 Sedan.........$85 MIDWAY WAREHOUSE, 2 E. Garfield.

CHEVROLET—'35 Coach.........$115 MIDWAY WAREHOUSE, 2 E. Garfield.

CHEV.—'36 2 dr. trk. sedan.........$165 BENNETT PONTIAC, 1117 N. CLARK-ST.

USED AUTOMOBILES FOR SALE.

NO MONEY DOWN
IF YOU HAVE A JOB.
GRAND AUTO PLAN
1941 LICENSE FREE
ON ADVERTISED CARS ONLY.
'35 Plymouth de l. sed....$175—$11.20 mo.
'36 Plymouth de l. sed....$235—$13.85 mo.
'38 Lincoln-Zephyr cpe....$385—$18.10 mo.
'36 Pontiac de luxe sed....$245—$14.15 mo.
'37 Plymouth de l. sed....$285—$15.50 mo.
'37 Oldsmobile sedan....$335—$17.00 mo.
'36 Ford de luxe sedan....$175—$11.20 mo.
'36 De Soto de luxe sed....$245—$14.15 mo.
'37 Dodge de luxe sedan....$290—$15.90 mo.
'36 Dodge de luxe sedan....$195—$12.35 mo.
'35 Chevrolet de l. sed....$175—$11.20 mo.
'31 Ford Tudor sedan......$37.50 full price
'36 Chevrolet sedan....$195—$12.35 mo.
'38 Oldsmobile sedan....$435—$23.00 mo.
'37 Buick special sedan....$365—$17.75 mo.
'38 Cadillac 60 spec. sed.$635, bal. 24 mos.
'39 Buick special sedan...$595, bal. 24 mos.
'39 Mercury conv. coupe..$595—$31.00 mo.
MOST HAVE RADIOS AND HEATERS.
150 TO CHOOSE FROM.
3940 GRAND
1 block east of Crawford, cor. Harding-av.
Spa. 3940. Open Eves.-Sun.

CHEVROLET
1939 Sedans
10 to choose from.
$465
Large selection colors, equipment.
Studebaker Sales Co.
26th & Michigan-av.

CHEV. '40 SEDAN, $495.
Popular master 85 de l.; htr., complete access. and eqp.; like new in every respect; driven a few thousand miles by official of this company. Priced well below our cost at $495. More than 90 other Chevs., 100 other makes at lowest prices in the city. CLARK-MAPLE CHEV., 1038 N. CLARK.

Chev. '35 De L. Sed., $120.
knee action turret top, full sized trunk, spotless interior and finish; best mechanical condition. Priced for quick clearance, $120. More than 80 other Chevs. and most other makes; all displayed indoors and priced below next spring levels. CHEVROLET DEALER. 940 Milwaukee.

CHEVROLET—'37 5 PASS. SED.........$265 Beautiful new green finish. Factory built-in trunk, heater, etc. Tires, upholstery, motor like new throughout. Your car or $35 down, bal. $16.20 per mo. MIDWAY CHEVROLET CO. 6522 COTTAGE GROVE-AV.

CHEVROLET—'40 DE LUXE SEDAN, $475 5 pass. trunk sedan; original black. NELSON CHEVROLET, 1002 DIVERSEY.

CHRYS. 1940, $595
De luxe 6 cyl. 5 passenger touring sedan. Trunk, pushbutton radio, heater, defrosters, wht. wall tires, flexible steering wheel. Like new. We have it for ONLY.........$595 Your car down, bal. 2 yrs. Open evenings.
3939WASHINGTON

CHRYSLER 1940—$795
TRAVELER SEDAN.
Late custom 4 dr. touring sedan; radio, heater. Used only 3 months. Sold new for over $1,500. A sacrifice at.........$795
—2247 S. MICHIGAN—

CHRYSLER '37 7 PASS..$395
This is without a doubt, the newest one in town. Fully equipt. 6 wheels.
2247 S. MICHIGAN.

CHRYSLER—'36 Trunk Sedan.........$150 MIDWAY WAREHOUSE, 2 E. Garfield.

CORD—SPORT SEDAN, $275. 4 DOOR WITH RADIO AND HEATER; '36. THE BEST ONE IN TOWN. F-E-L-Z—1132 DIVERSEY BLVD.

DE SOTO—'36 AIRFLOW 5 PASS. SED.$250 Nash Sales, Inc. 236 E. 24th-st.

DODGE 1939, $445
5 pass. tour. sed.; trunk, built-in radio, heater, defrosters, blast horns. This car will pass for new. We have it for.........$445 Your car down, bal. 2 yrs. Open evenings.
3939WASHINGTON

DODGES 1940—$595
6 pass. sedan; all dual equipment. Just like brand new; also 1940 Plymouth 4 dr. sedan; all dual equipment. Sacrifice for big discount. Always open.
MURPHY-DODGE DEALER,
2650 N. CICERO-AVENUE.

DODGE '39—$545
Latest de luxe 4 door touring sedan; dual equip., heater, etc.; beaut. gunmetal finish. DODGE—BENDER-RIEGER, INC.—PLYM.
933 WASHINGTON-BL.

DODGE—'37 4 DR. SED.........$325 De luxe touring sedan. Beautiful original green finish. Radio, heater. This car must be seen to appreciate its value. Your car or $41 down, bal. $22.49 per mo. MIDWAY CHEVROLET CO. 6522 COTTAGE GROVE-AV.

Dodges 1940 Dodges
Brand new seds. Big savings.
DODGE DEALER. 2650 N. CICERO.

DODGE—'35 T. SEDAN, $125. GOOD TIRES, MOTOR, ETC. AN EXCEPTIONAL BUY. HAROLD, 3524 SOUTHPORT.

'36 DODGE—4-dr. touring sedan, heater, A-1 condition.........$195 OLDS DEALER. 7800 STONY ISLAND.

DODGE 1940 deluxe 4 door sedan, official's car; save $350; new car guarantee. Rogers Park Motors, 6525 N. Clark.

DODGE—'35 4 door de luxe sedan.........$115 5330 IRVING PARK-BL.

DODGE—'35 Sedan.........$125 MIDWAY WAREHOUSE, 2 E. Garfield.

FORD BEST BUYS
1938 AND 1939 MODELS.
Drastic Reductions
WE ARE OVERSTOCKED.
HILL MOTORS—PACKARD.
260 MADISON-ST. OAK PARK.

FORDS—
SHOP IN THE LOOP
IN COMFORT.
COMPLETE SELECTIONS. ALL MAKES AND MODELS. ALL CARS INSIDE AND WEATHER PROTECTED.
GLENN E. HOLMES, INC.,
30 W. LAKE-ST. FREE PARKING.

FORDS— At a price
See MIDWAY CHEVROLET.
'38 Ford Fordor de luxe "85"
'37 Ford Fordor Sedan "85"
'36 Ford Tudor Sedan "85"
'35 Ford Fordor de luxe "85"
USED CAR OUTLET.
7615 STONY ISLAND. SAG. 3389.

FORD—'37 5 PASS. SED.........$225 Beautiful black ebony finish. Extra gas tank. Factory built-in trunk, etc. Your car or $25 down, bal. $15.95 per mo. MIDWAY CHEVROLET CO. 6522 COTTAGE GROVE-AV.

FORDS— SEE STALLWORTH.
'36 Ford tudor, motor overhauled, $199. 50 other Fords. Like bargains. '32 to '40 Models. 7400 Stony Island. Hyde Park 2500.

FORD—
WANT A FORD?
C. ZEPP
BIG SELECTION IN ALL MAKES.
2950 LAWRENCE. JUNIPER 8310.

FORDS—'39s, '38s, '37s, '36s. Convert. club coupes, sedans. Smart, classy cars. Choice of colors and equipt. Priced low. Ben T. Wright. 1101 N. Clark-street.

FORD 1937 SEDAN, 2 door with radio, heater, etc. Good motor. Reduced to $215 for Christmas sale. STUDEBAKER BRANCH 7730 STONY ISLAND-AV.

FORD—'37; $9 down; tudor sedan; radio, heater. Car is perfect. HARBOR MOTOR CO., 7733 Cottage Grove.

FORD Xmas Buy—Going to army in January. 1941; Aug. 1940 Ford de luxe business coupe, $550 cash; radio incl. Fairfax 2813.

FORD—'35 5 pass. sed.; runs gd.; needs little wk. Spec. $85; only $5 dn., $2 weekly. Plym. Dlr., 2524 or 2515 Milwaukee-av.

FORD—'35 TUDOR, HEATER.........$95 —145 OTHER BARGAINS— J. A. LAVERY, FORD. 6529 Cottage Grove.

FORD—1940 TUDORS, FORDORS, COUPES. Radios, heaters. Like new.........$565 LAWDER BROS. 6900 VINCENNES.

FORD '35 SEDAN, $85. TAUBER'S, INC., 4601 MILWAUKEE.

FORD—Late '37 4-door sedan; must sell; $215. Phone Hemlock 2767.

FORD—'36 de l. trunk sed.; radio, htr.; motor needs little work; sac.; $95. Kil. 6887.

FORD—'35 4 door de luxe trk. sedan.........$89 5330 IRVING PARK-BL.

FORD—'35 tudor sedan. Only $85. KROLL DODGE. 7215 S. HALSTED.

FORD—'38 de luxe fordor; radio, htr., $275 full price. Ben T. Wright, 1101 N. Clark.

FORD—'36 Sedan; needs work.........$95 MIDWAY WAREHOUSE, 2 E. Garfield.

FORD—'36 Sedan; rad., htr.........$145 MIDWAY WAREHOUSE, 2 E. Garfield.

FORD—'36 De Luxe Trunk Sed.........$145 MIDWAY WAREHOUSE, 2 E. Garfield.

HUDSON—1940 4 door sedan; like new; private, sacrifice. Belmont 5511.

USED AUTOMOBILES FOR SALE.

DEALERS, ATTENTION!
100 USED CARS, WHOLESALE.
Chevrolets, Plymouths, Dodges, Buicks, Fords, Olds., various other makes and models from 1931 to 1940; lowest prices. MURPHY-DODGE DLR., 2720 N. CICERO.

EMIL DENEMARK
AUTH. BUICK DEALER.
'39 Buick, 81 4 d. tk. sed., ht., r., 6 w.$625
'37 Buick, 80 c conv. seda., htr., rdo. 475
'37 Cad., 4 dr. trunk sed., htr. rdo.... 395
'37 Dodge, 4 dr. trunk sed., htr., rdo.. 345
'39 La Salle, 4 dr. trunk sed., htr., rdo. 625
'37 La Salle, 2-4 coupe, htr. rdo...... 375
'36 Nash, 4 dr. trunk sed., htr., rdo... 195
'40 Pack., 4 dr. trunk sed., htr., rdo.. 825
'36 Pack., 4 dr. trunk sed., htr., rdo.. 275
'40 Pont., torpedo sed., htr., rdo...... 825
50 OTHER CARS TO CHOOSE FROM.
3910 OGDEN-AV.

Hudson '40—Brand New
1940 DE LUXE SEDAN.
$450 DISCOUNT
1940 "6" SEDAN. A BEAUTY—$595.
DIRECT FACTORY DEALER,
940 N. CLARK-ST.

1940 LA SALLE
Torpedo Type 4 D. Sedan.
This luxurious "Cadillac built" car is finished in rich beaver brown; de luxe equipment includes radio, heater and seat covers; cost new $1,668; now only $1,095
LIBERAL TRADES; G. M. A. C. TERMS.
Cadillac Chicago Branch
2015 E. 71st-st.
Plaza 6600. Open evenings.

La Salle '40 Torpedo
Late model, 52; 4 dr. sedan. The newest one in town. Used only 2 mos. Cost new, $1,796; fleetwood interior; radio, heater, defr. Sac. $1,069. A free driving trial and inspection invited.
—2247 S. MICHIGAN—

La Salle '37 Opera Cp., $375.
Late de luxe 5 pass. club cpe. Like new. Radio, htr., white wall tires. Perf. paint.
2247 S. MICHIGAN-AV.

'39 LA SALLE, $625.
4 dr. de luxe sedan; radio, heater, w. w.'s; very low mileage; like new.
3520 ARCHER-AV.

La Salle '37 sd.; rd., htr.$325
EVANSTON CARS ARE CLEANER CARS. NORTH SHORE BUICK CO. 1572 Maple, at Davis-st., Evanston.

LINCOLN-ZEPHYRS—All years and models. Must sacrifice. Wholesale price to retail buyers. Come in and make your own deal and terms. MONTGOMERY FORD, 2300 MADISON.

Lin.-Zep. '39 sd.; rd., ht.$595
EVANSTON CARS ARE CLEANER CARS. NORTH SHORE BUICK CO. 1572 Maple, at Davis-st., Evanston.

LINC-ZEPH.—1937 4 dr. sed.; dark green finish; in exc. condition at only.........$325 AUTHORIZED FORD ON MICHIGAN. Romy Hammes. 2515 Michigan.

LINCOLN Zephyr—'38 sedan; radio, heater; used very little; sac. quick sale to settle estate. 8459 S. Ada. Vincennes 1115.

1939 MERCURY De Luxe Sedan—$575. Year's outstanding bargain. Terms. COOK COUNTY. 1340 W. 63D.

MERCURY—'39 4 dr. de l. sed.; htr.........$495 MIDWEST AUTO. 2240 S. MICHIGAN.

NASH '40 DE L. 4 DR. SED.
De luxe; radio, heater, overdrive, air conditioned; like new; $95 down, bal. 24 mos. MAYER MOTOR SALES. 2233 S. MICHIGAN.

Nash '37 "6" sedan.........$295
EVANSTON CARS ARE CLEANER CARS. NORTH SHORE BUICK CO. 1572 Maple, at Davis-st., Evanston.

NASH Lafay.—'37, 4 dr. sedan; radio, heater. $295. O'Rourke, 2243 S. Michigan.

NASH—1937 Sedan ....$269 1019 Davis-st., Evanston, Rog. Pk. 2074.

OLDS 6 1940, $595
6 CYL. 5 PASS. TOUR. SEDAN.
Olds '40 Torp. '8' sedan..$795
Torpedo body; black; full equipment.
Olds '40 Torp. '8' coupe..$795
6 pass. black torpedo body; pass for new. YOUR CAR DOWN. OPEN EVES.
Bird-Sykes Co. Est. 37 Years.
2215 S. MICHIGAN

OLDSMOBILES.
'40 de luxe 70 sedan.........$645
'39 de luxe 70 sedan......... 495
'38 de luxe 6 and 8 sedans......... 395
'37 de luxe 6 and 8 sedans......... 295
'36 de luxe 6 sedan......... 195
Heaters and radios in most cars. YOUR OWN TERMS.
HUDSON DEALER,
3956 W. GRAND.

OLDS 1938, $375
De luxe 5 pass. 6 cyl. sedan; builtin trunk; radio, heater, blast horns; original finish; like new. We have it for $375. Your car down, bal. 2 years. Open evenings.
3939WASHINGTON

Olds '39 '6' sd.; rad., ht..$555
EVANSTON CARS ARE CLEANER CARS. NORTH SHORE BUICK CO. 1572 Maple, at Davis-st., Evanston.

OLDSMOBILE—1940 TORPEDO.........$745 4 door sedan; radio, heater, white walled tires; low mileage; bargain. MIDWAY CHEVROLET CO. 6522 COTTAGE GROVE-AV.

'36 OLDSMOBILE—4-dr. touring sedan, htr., dual accessories; A1 cond.; bargain.........$210 OLDS DEALER. 7800 STONY ISLAND.

OLDS.—'36 trunk sedan; rad., htr.........$195 6050 N. WESTERN. ROG. PK. 0778.

OLDSMOBILE—'38 4 door sedan; very low mileage; $450. Keystone 9009.

'39 OLDS Sedan—Family car; like new, $495. OLDS DEALER. 661 N. La Salle.

Pack. '39 Club Cpe., $595
Loyola maroon. Fully equipped.
Packard-Chicago
24th and Michigan. Calumet 7413.

PACKARD 6 CLUB SEDAN, 1937, 4 door close-coupled model in deep blue with white wall tires. In splendid shape all around. Only $345. STUDEBAKER BRANCH, 4653 WASHINGTON.

Packard '37 '6' trg. cpe..$295
EVANSTON CARS ARE CLEANER CARS. NORTH SHORE BUICK CO. 1572 Maple, at Davis-st., Evanston.

PIERCE-ARROW—'35 Conv. cpe.........$275 Cost new, $4,500. Still looks it. Perf. cond. 2247 S. MICHIGAN-AV.

1940 Plymouth Sedan, $595.
Original cost $845. Like new. Run very little. Fully equipped, push button radio, heater, seat covers, extra wheel and tire, etc. Village 3835.

PLYMOUTH—'37 4 DR. SED.........$295 Beautiful ebony black finish. Built-in trunk. Tires, upholstery, motor A1 cond. Your car or $35 down, bal. $18.60 per mo. MIDWAY CHEVROLET CO. 6522 COTTAGE GROVE-AV.

Plymouth '36 Six Sedans
5 pass. sedans. Good transportation. Any one of them a bargain, $185 each. LITSINGER'S, 925 W. JACKSON.

Plym. '37 sport coupe....$195
EVANSTON CARS ARE CLEANER CARS. NORTH SHORE BUICK CO. 1572 Maple, at Davis-st., Evanston.

'37 PLYMOUTH SED., $247.
Radio, heater, full de luxe equipment. An unusual car at an unusual price. AUTH. DODGE DLR., 2750 Lawrence-av.

1939 PLYMOUTH.........$465 De luxe sedan in new car condition. MIDWAY CHEVROLET CO. 7615 STONY ISLAND. SAG. 3389.

PLYM.—'40 sedan, low mil., private party; must sell; small cash; take over equity. B. Stern, 3652 N. Wilton-av. Lak. 8636.

PLYM.—'40 sed. de l., htr., defros., trunk. Like new. Bargain, $595. Capitol Plym. Dlr., 8031 S. Halsted.

PLYM.—'36 de l. 5 pass. sed.........$195 SUNNYSIDE AUTO CO. 4511 Lincoln-av. 4428 N. Western.

PLYMOUTH—'37 4 dr. sed.; rad., htr. Sac. for remaining paymts. Priv. Palisade 2460.

'40 PLYM. 5 pass. sedan.........$495 Chappell Chrys.-Plym., 6201 S. Western.

PLYMOUTH '38 4 dr. trunk sedan, $295. Runs and looks good. 2755 W. Madison.

PLYMOUTH '38 DE L. 4-DR. TRG. SED.$347 LANAHAN, INC., 2522 and 2542 Michigan.

PLYMOUTH—'40 de l. sed.; radio, heater; sacrifice. Whitehall 8038.

PLYMOUTH—'34 sedan; perfect condition; $135. Dodge Dealer. 3210 W. Jackson.

PLYMOUTH—'33 Coupe.........$65 MIDWAY WAREHOUSE, 2 E. Garfield.

PLYMOUTH—'34 Coupe.........$85 MIDWAY WAREHOUSE, 2 E. Garfield.

USED AUTOMOBILES FOR SALE.

WEST SIDE BUICK
"Where Customers Send Their Friends"
WISH
All Their Customers and All Their Friends
A VERY MERRY CHRISTMAS
4666 Washington-blvd.

FORDS—FORDS—FORDS. BRAND NEW. 1940 FORD SEDANS. 1940 MERCURY SEDANS. AND CONVERTIBLES. 45 TO SELECT FROM. BIG DISCOUNT. LIBERAL TRADES; LONG TERMS. RAY TENNES, FORD DEALER 2451 N. SACRAMENTO.

CITY SACRIFICING
'40 Buick sed...$695 | '38 Dodge sed.....$315
'39 Plym. sed... 355 | '39 Olds. sed..... 395
'39 Buick sed.. 495 | '37 Olds. coupe... 265
$5 DOWN. 1941 LICENSE FREE.
CITY AUTO. 1718 S. STATE.

PLYM. 1940, $495
5 Pass. Touring Sedan.
BLACK FINISH; FULLY EQUIPPED.
'39 Plym. tour. sedan....$395
$75 DOWN. OPEN EVES.
Bird-Sykes Co. Est. 37 Years.
2215 S. MICHIGAN

Plymouth Sed., '39, $395
Built-in trunk, rad., htr., mohr. upholstery; dual equipped. Your car or $50 down. Also 200 others—'38, '39, and '40 models.
Burke, 6445 S. Western

PLYM.—'36 5 pass. sed.........$175 KAILER-YOUNGQUIST, 5043 Broadway.

P-O-N-T-I-A-C-S.
NEW 1940, $200 DISCOUNT.
1939 PONTIAC SEDAN; TRUNK.........$525
1938 PONTIAC SEDAN; TRUNK.........$425
1937 PONTIAC SEDAN; TRUNK.........$295
1936 PONTIAC SEDAN; TRUNK.........$195
FITZPATRICK'S AUTH. PONTIAC, 7727 S. ASHLAND.

1940 PONTIAC.........$645 Beautiful 5 passenger 4 door de luxe sedan; white walled tires, etc. This car looks like new thruout. [OUR NEW CAR GUARANTEE.] Terms to suit; only $645. MIDWAY CHEVROLET CO. 7615 STONY ISLAND. SAG. 3389.

PONTIAC '39 SED., $625.
Beau. 8 cyl., maroon, de luxe touring 4 dr. Built-in trunk; radio, heater, w. w. tires. Like new. SNOW BROS. 1027 SOUTH-BOULEVARD, OAK PARK.

PONTIAC—'39 DE LUXE 5 PASS.........$495 Built-in trunk, radio, heater. Clean thruout. Small down pay't. Trade or terms. 75 other make cars at bargain prices. PONTIAC DEALER, 945 Washington-blvd.

PONTIAC—'40s [3], TORPEDO SEDANS. NEVER TITLED. Attractive savings. PONTIAC DEALER. Park Ridge 300.

PONTIAC—'31 6 cyl., 4 dr. sed.; runs good. Sac. $45. 2500 Washington-blvd.

PONT.—'37 4 dr. trk. sed.; rad., htr.........$325 BENNETT PONTIAC, 1117 N. CLARK-ST.

PONTIAC—1940s, brand new; big discounts. BENNETT PONTIAC. 1117 N. CLARK.

STUDEBAKER
2 CARLOADS
of
1939 and 1940
Champion Sedans
5 passenger cars that are all in exceptional fine condition.
GREATLY REDUCED.
STUDEBAKER SALES CO.,
26TH and MICHIGAN-AV.

STUDEBAKER 1937 DICTATOR SEDAN—4 dr. in gleaming black. Has heater, etc. Interior, exterior, motor and tires will please most exacting buyer. Special at $285 for Christmas sale. STUDEBAKER BRANCH, 6335 BROADWAY.

STUDEBAKER 1940 PRESIDENT CRUISING SEDAN. Smart black with Overdrive. Climatiser. Formerly owned by wealthy family, who really "babied" this car. A real beauty at $895. STUDEBAKER BRANCH, 1836 RIDGE, EVANSTON.

Stude. '37 "6" sedan.........$245
EVANSTON CARS ARE CLEANER CARS. NORTH SHORE BUICK CO. 1572 Maple, at Davis-st., Evanston.

STUDEBAKER—1940 Champion de luxe 2 dr. trunk sedan; radio, heater. Needs some body repair. $445. Bennett Pontiac, 1117 N. Clark-street.

STUDEBAKER—1940 Champion de luxe 2 dr. trunk sedan; radio, heater. Needs some body repair. $445. Bennett Pontiac, 1117 N. Clark-st.

Terraplane '37, $285
5 pass sedan. A perfect, clean car. Heater. Stock number 146. LITSINGER'S, 925 W. JACKSON.

TERRAPLANE—'36 Sedan.........$95 MIDWAY WAREHOUSE, 2 E. Garfield.

AUTOMOBILES WANTED.

HIGHEST CASH PRICES PAID FOR CARS.
Bring car and title, take home cash. ALSO 7 PASSENGER.
2246 MICHIGAN.
OPEN EVENINGS TILL 10. CAL. 4437.

WANT GOOD CAR FROM PRIVATE PARTY. WILL PAY HIGHEST CASH PRICE.
3939 N. Western. Jun. 4682.

SPOT CASH FOR YOUR CAR. Bring title—take home cash. 2810 W. MADISON-ST.

WILL pay high prices for junk or used Packards, Cadillacs, Lincolns, any models Div. 2772. Martin Auto, 2028 Southport.

PAY ALL CASH TO PRIVATE PARTY Any make car. Also pay off notes. 5928 N. WESTERN, LONGBEACH 1223.

HAVE need for a late model used car—Will pay all cash. Must pass mechanical inspection. Phone today. Lawndale 1486.

WTD.—JUNKED OR USED—ANY MODEL. Packards, Cadillacs, Lincolns, Grc. 1180, North Shore Salvage. 800 Davis, Evans.

HIGH CASH PRICES PAID FOR WRECKED, JUNKED CARS, TRUCKS, ARM. 3500.

OAK PARK DEALER PAYS MORE. 200 Madison-st., Oak Park. Euclid 267.

SPOT cash—Highest prices; quick, courteous service. 2209 S. Michigan. Cal. 2610.

IF YOU DON'T NEED YOUR CAR, WE DO. Call us. 7416 S. Halsted. Rad. 3460.

WTD.—Junked or wrecked cars. Big 4 Auto Parts, 4657 W. North-av. Capitol 1240.

SEE others first—But we pay highest cash prices. 7717 S. Halsted. Radcliffe 5858.

AUTO REPAIRING, ACCESSORIES.

DRIVE A 1941 CAR FREE
while your car is being repaired.
TAKE 24 MONTHS TO PAY.
FULL GUARANTEE. NOTHING DOWN.
DAWES, 2309 S. MICHIGAN.
All phones Vic. 0909. Call any time.

REPAIRS on all makes, 24 mos. to pay. FREE TOW. NO MONEY DN. 1 yr. guar. 20 yrs.' exp. Op. eves., Sun. Lakeview 1907.
1928 IRVING PARK

1 YEAR GUARANTEE.
10-30 months to pay; no money down; no carrying charge if paid within 90 days. BELL AUTO REPAIR. 2452 S. MICHIGAN-AV. CAL. 7022.

'41 LIC., repairs on budget plan; no money dn.; 20 mos. to pay. Eddie & Earl Sales, Serv., 2536 INDIANA-AV. VIC. 4362. WE NEVER CLOSE.

4½X5½ SMALL truck body, A-1 condition. 1845 W. Roosevelt-rd. Seeley 3628.

AUTO SERVICE, GASOLINE, OILS.

GENUINE ETHYL GAS, 13½c GAL. TAXES PAID. FELDMAN SERV. STA. HAR. 3500.

TRAILERS—PASSENGER AND UTILITY.

For Sale.
MOVING SALE.
Must sac. 26 trailers—new and used; low as $195; lib. tms. and trade. Op. eves. and Sun. 2441 S. Michigan. Calumet 6100.

INDIAN—'41 beau. 2-3 rm.; easy dn. pymts. $350 up. Used bargs. We fin. sales. We rent 'em. 7424 Stony Isl. Dor. 5000. Eves.-Sun.

SCHULT—New and used; terms.; 6% plan. 107th and Indianapolis-blvd. Rt. 12-20-41.

'40 UNIVERSAL 21 ft., $595! See lge. factory display '41 models. 9321 Cottage Gr.

PLYMOUTH-LA SALLE 2-3 rm.; htd. floors. All models. E-Z terms. 7640 Stony Island.

AUTOS, TRUCKS TO RENT.

NEW CHEVROLET passenger car—Chevrolet G. M. C. panel or stake truck, ¼ or 2 tons; rent without driver by day, week, year; low rates. DELaware 7272.

RENT A TRUCK—By hour, day, week, year; ½ to 2 ton panel stake body; without driver; low rates. Harrison 4806.

NEW cars—18c per hour by wk. including insurance; no other charges. Del. 3819.

AUTO TIRES.

NEW U. S. ROYAL SECONDS—Save to 50%. BERLIN TIRE CO., 1600 S. Michigan-av.

MOTOR TRUCKS.

For Sale.
RUBY
"America's Largest Chevrolet Dealer."
HAS THE TRUCKS
'38 G. M. C. 1½ ton panel.........$375
'37 FORD pickup......... 250
'37 FORD sedan delivery......... 175
'36 PLYMOUTH sedan delivery......... 175
'36 FORD sedan delivery......... 165
'37 CHEVROLET sedan delivery......... 150
'36 INTERNATIONAL ½ ton panel... 145
'35 FORD ½ ton panel; mtr. like new 95
'34 DODGE ½ ton panel......... 50
All makes and body styles.
'34s to '41s.
RUBY CHEVROLET, INC.,
7158 STONY ISLAND. FAIRFAX 9600.

CHEVROLET—'37, 131 in. low stake, repainted, reconditioned, o. k.'d....$125 down 48 OTHERS, $95 TO $625. Southwest Chev., 9220 S. Ashld. Ced. 3500.

INTERNATIONAL—'37 ¾ ton panel....$395 25 others; all makes and models. Nelsen-Hirschberg Ford, 5133 Irving Park.

DIAMOND T—Model 1203, 10 ton, 6 whl. chassis; excellent condition. KELLER, 3315 Archer. Virginia 0770.

CHEV.—1936 1½ ton long whl. base chassis and cab; perfect cond.; good tires; must sell. $245. 2500 Washington-blvd.

STEWART tractor—'38 sleeper cab; 9.75x20 tires. Virginia 0210. AUTOCAR SALES. 1716 W. PERSHING.

LARGE selection trucks—All makes and models. 90 day guar., $50 up. Terms. Salesroom, 2647 Cermak. Open Eves.-Sun.

CHEVROLET—'35 ½ ton panel; excellent condition; good tires; special at.........$95 DODGE DEALER. 5719 BROADWAY.

F RDS—'34s, '36s, '37s, ½ ton panels. Ready to go. Low as $45. WRIGHT. 1101 N. CLARK.

CHEV.—'37, sedan delivery; $135. New Orleans Fish & Oyster House, 901 N. Rush.

SEE US FOR A GD. USED TRUCK—General Motors Used Trucks, 1700 W. Pershing-rd.

6 WH. Ford chassis; live axle; used very little; cheap. 2439 S. Boulevard way.

75 TRUCKS—Stakes, panels, dumps, pickups; '32's to '40's; $50 up. 3148 Ogden-av.

FORD—'39 pickup; exc. cond. RANGECROFT FLOTOW, 4922 Broadway.

Trailers and Tractors.
22-Ft. Van—22-Ft. Reefer.
704K White, Slpr. Cab; White No. 818 C O E.
SUPERIOR TRAILER MFG. CORP.
2429 S. Wabash-av. Victory 5954-61.
Open Evenings and Sunday.

DRIVER to buy truck and trailer with contract. Fairfax 4424, after 6 p. m.

Wanted.
WANTED—Men with sleeper cab tractor and trailers for long distance hauling. Also men with tractors only to pull company trailers. This is not a selling proposition as we have no equipment to sell. Write or inquire at MONARK MOTOR FREIGHT, 2299 S. Lumber-street, for details.

AUTOMOBILE LOANS.

CASH
IN TEN MINUTES
ON YOUR AUTO OR TRUCK. 20 MONTHS TO PAY. Deal Direct with Owners. Private Consultation Rooms.
WINTER-HIRSCH
25 Years Same Location
1842 S. MICHIGAN
CALUMET 4290.
WEST SIDE OFFICE.
4719 W. MADISON-ST.
AUSTIN 1243.
NORTH SIDE OFFICE.
3943 W. IRVING PARK-RD.
IRVING 6300.
UNDER STATE SUPERVISION.
PLENTY OF FREE PARKING SPACE.

BUSINESS OPPORTUNITIES.

Businesses for Sale.

BARBER and Beauty Shop—Also fixtures; new, used. PAIDAR CO., 1120 N. Wells-st.

BARBER shop—4 chairs; estab. downtown Evanston. Address M J 417, Tribune.

BEAUTY shop—With reduc. dept.; pres. owner 11 yrs.; apt. dist.; cor. loc.; $250 wk. bus.; reas. tms.; marv. opp. Ross Co., 352 E. 75th

BEAUTY shop for sale—Supplies, equipment; cash, easy terms. Catalog free. GIBBS & CO., 21 S. WABASH-AVENUE.

BEAUTY Shop—Suburban; $400 for quick sale. Phone Downers Grove 349.

CLOTHING store—Men's 2d hand; Opp. for tailor to buy or operate. Apply 7 p. m. 4648 Cottage Grove-av.

CONFECTIONERY store—Sacrifice because of sudden illness. 5076 Lincoln-av.

DAIRY plant—Modern, 2 routes and equipment. Central Ill. town of 10,000; $9,500. 1-3 cash. Address M K 298, Tribune.

DELICATESSEN—With steam table; complete stock; near loop. Reas. Del. 2738.

DELICATESSEN—One of the finest; establ. 12 yrs.; other interests. 5507 Belmont

DELICATESSEN—A money maker. Low overhead. 607 W. 73d-street.

GARAGE—150 cars; good paying prop.; leaving for army in Jan. Ph. 'til 2 except Sun., all day. Nev. 6376, ask for John.

GAS SUPER SERVICE STA.
New pump, super wash and grease rack. Buy stock only. Resp. party wd. Bri. 6666.

GAS STATION—West Side; no license; rent $25. Ideal for light repairing. $300 required. Kildare 0400.

GAS station—Large office; 2 pits; concrete drive. Ideal for repair work. Stock and equip., $575. 4228 W. Grand.

GAS station—Shell; 2 car lubrication; long lease. Scoville-Lake, Oak Park.

GAS STATION and 5 room house—Good location; Rent, $40. Diversey 6660.

GAS sta.—Corner, N. W. side; good bus.; terms to right party. Keystone 7232.

GAS sta.—A-1 location in Brookfield. Sacrifice; low rent. Call Virginia 1192.

GAS sta.—A1 loc.; encl. wash, grease; low rent $100 cash bond req. Hemlock 7289.

GROCERY and del.—Very good loc.; estab. 19 yrs.; account illness; modern fixt.; clean stock; reas. 3553 Montrose-av.

GROC.-Mkt.—Cor. loc.; latest fixt.; large, clean stock; $900-$1,000 wk. bus.; good lease; $3,000 req. Englehart Co., 811 W. 62d.

HAMB. Bar B Q—Busy loc. fine bus.; liv. qrts.; very mod.; $850, tms. 943 W. 79th.

HAMBURGER restaurant—Seats 38; barg. for quick sale. 4717 W. Madison, bet. 6-7 p.m.

HAMBURGER fountain—Est. 12 yrs. opp. schl.; seats 18; liv. qtrs. 5108 W. North

HTL.—In loop, 53 rm.; 10 y. ls. Nets $900. Req. $12,500. De Woskin, 105 W. Madison.

HOTEL, Coml.—54 R., rent $100, inc. $650. Clean; present owner 18 yrs. $4,200, tms. Steinbock & Alexander, 160 N. La Salle.

LIQUOR STORE FOR SALE—PARTNERS DISAGREE. FAIRFAX 1177.

RADIO sales and serv.—Est. 5 yrs.; good loc.; show'g profit now. 4721 Brdwy. Edg. 3742.

REST.—Doing good bus.; owner leaving town. Must sell immed. 3253 N. Pulaski-road.

ROOMING HOUSES FOR SALE.
MERRY CHRISTMAS.
McCARTHY CO. 1028 N. CLARK.

RMGHOUSE.—18 rms.; 6 baths; beau. furn.; good lease; gold coast; nets $200; $2,000 required. Broker. Graceland 8130.

RMG. hse.—20 rs.; N. State; beau. furn.; net $175; pr. $2,500, tms. Capps Co., Sup.6160.

TAVERN—Stkyds. dist. Real gold mine! Own. sick; sac.; rare chance! Kane Del 3305.

TAVERN—Sacr. Est. 7 yrs.; account other business. Address M K 505, Tribune.

TRUCKING bus.—2 tractors, 2 trailers and accounts. Address M K 414, Tribune.

WASHER, radio vacuum repair shop—Good location and eqpt. Low rent apt. included. Retiring; here Sunday. 2317 W. Taylor-st.

If the kind of store or business you want is not offered for sale today, why not advertise in the Business Opportunity Wanted Column? Stop in today at the Tribune Want Ad office, Madison and Dearborn streets, or call Superior 0100. Ask for an Ad Taker.

Partnerships and Investments.

ACCOUNTANT-Exec.—Broad, general bus. exp. Capable take full chge. office and men. $500 inv.; secured. Give phone for interview. Address M J 419, Tribune.

Concessions, Locations, and Leases.

WILL lease fully equipped modern cocktail lounge and lunch room, located in bowling establishment. Ideal opport. for steady estab., couple with exp. in similar line. References and deposit required. Lease on percentage or flat rental. Address M J 149, Tribune.

AN opportunity to open a high grade beauty parlor in this 2-rm. office suite among doctors and dentists. Good shopping center; nr. L sta. 508 W. 69th-st., cor. Normal-blvd.; rental $37.50. McClun, 217 W. 63d-st. Went. 1844.

F R LEASE—Modern, air-conditioned cafe to be operated as a chain unit; $2,000 required. Varner's, Inc., bx. 492, Mt.Vernon,Ill.

REST. conc. in estab. dining rm.—No rent. The Polka, 2341 W. Chicago-av., eves.

Business Service.

IF YOU CANNOT SELL YOUR BUSINESS for all cash, sell on time and we will buy your mortgage. E. EDWARDS, 9 W. Washington. Fra. 1966.

Wanted.

WE PAY CASH for stores and merchandise. L. Goodman, 672 Roosevelt. Canal 8625.

WE WILL BUY or sell your bus. Conf. serv. DELMONT CO., 2839 N. Clark. Bit. 2584.

COAL, FUEL OIL, WOOD.

FURNACE OIL, 6¼c; 400 GAL. MINIMUM. FELDMAN PETROLEUM. HAR. 3500.

RANGE OIL, 7C GAL.; 150 GAL. MINIMUM. FELDMAN, HARRISON 3500.

HOME FURNISHINGS AND FURNITURE.

(See Also Household Appliances.)

General.

Johnson Furn. Co.
FURNITURE
MART SAMPLES
TO BE CLOSED OUT
AT ½ COST
PRACTICAL XMAS GIFTS
OPEN TILL 9 P. M. DAILY
DEALERS INVITED. NOTE PRICES.
Coffee, cocktail, lamp, end, occas. tables, commodes, and lamps....$2 to $15
Pull-up chairs, all styles.........$3 to $12
Large, comfortable lounge chairs..$9 to $25
Desks and secretaries.........$7 to $30
2 pc. living room suites.........$19 to $95
7-8-9 pc. dining room suites.........$29 to $90
3 pc. bedroom suites, all styles..$19 to $85
TWIN STUDIO COUCHES.........$8 to $20
Wood beds, twin and full size.........$5 to $12
5 pc. din. sets, oak, wal., maple..$6 to $28
Dressers, chests, buffets, vanities..$7 to $23
Innerspring mattresses, special.........$4.50
RUG SPECIALS.
9x12 rugs, all qualities.........$8.50 to $45
9x12 broadloom rugs $24
AT OUR 2 SHOWROOMS
203 E. OHIO
1 block East of Michigan at 600 North.
TERMS DEL. 9020
4750 Washington
AT CICERO-AV. COLUMBUS 9609.

CLEARANCE SALE
140 Parlor sets as low as.........$10
110 Bedroom sets as low as.........$18
106 Dining room sets as low as.........$18
96 Breakfast sets as low as.........$8
87 Smart studio couches as low as.........$12
250 American and imp. rugs as low as.$10
Complete 3 room outfits.........$99
Hundreds of other sensational bargains.
EASY TERMS—2 YEARS TO PAY.
Nelson Bros. Warehouse
[SOUTH SIDE.]
6910 COTTAGE GROVE-AV.
[NORTH SIDE.]
6310 BROADWAY
OPEN daily to 10 p. m. Sunday to 5 p. m.

OPEN EVENINGS TILL 9.
FURN. MART SAMPLES
SAVE 40% TO 60%
2 pc. liv. r. sets, odd sofas.........$29 $89
3 piece bedroom sets.........$22 $69
7-8-9 piece dining room sets.........$39 $99
5 piece dinette sets.........$ 9 $39
Better grade twin studio couches..$12 $20
Occasional and pull-up chairs.........$ 3 $12
Odd bed springs and mattresses..$ 3 $11
Kneehole secretary desks.........$ 9 $39
9x12 rugs $7.75 $69
HUDGIN. TERMS. Del. 5824.
471 EAST OHIO-ST.
2 Blocks South Furn. Mart.

YOU SAVE 50% AT MFRS.' WAREHSE. Sold to avoid re-shipment to factory. $149—2 Pc. Silk Mohair Kidney sets..$69 $ 99—7 Pc. Walnut Dining Rm. sets..$49 $ 89—3 Pc. Gallery top Maple Bedrms..$47 $ 45—9x12 Leaf Broadloom Rugs.........$22 [9x15, 18] [10½x12, 15] [12x15, 21], etc. Hollander Warehouse, 2420 Milwaukee-av. Tues., Thurs., Sat. Eves. Sun. to 5. TERMS.

WANTED—Reliable party to take over for balance due beaut. 3 rms. furn. Like new Parlor set. Bedroom set. Din. set. Rug. Lamps, Tables, Pictures, Mirror, Dishes, Silverware, etc. All for $128. Will sep. Cash or terms. $2 weekly. Irving, 7839 S. Halsted. Open eve. till 9 p.m. Free delivery

REMER STORAGE SALE—EASY TERMS. PAR., BED., DIN. SETS, $29; RUGS, $15; COMPLETE 4 ROOM OUTFIT, $129. SEAMLESS WOOL WILTON RUGS. FERN LEAF. COLORS. LARGE SIZES. 5822 N. Western. Open daily to 9; Sun., 5.

50% OFF on furniture factories' surplus stock stored in our warehouse—Par., bedroom, din. sets, $39 to $89; rugs, $10 to $49; terms. Open eves. to 9. Sun. to 5. TUFT'S STORAGE, 4444 W. Madison-st.

IN VERSCHOORE'S STOR. WAREHOUSE 100s of bargains, 40-60% off. 3 flrs. of new rugs, parlor, bed. dining room sets, tables, chairs, lamps, desks, vac. clnrs. Cash or tms. 4040 N. Kedzie. Op. ev. 10, Sun. 5.

IN SCHAULER STORAGE. 9x12, 10x15 rugs, Wilton,Oriental,$15-$39; 4 rooms furniture complete, $129. Will sep. 4644 N. Western. Op. eves.ex. Wed., Sun. 5.

REPOSSESSED FURN.—3 complete rooms, month old; was $475; bal. due $128. Tms. MEYERS, 455 W. 63D. OPEN EVES.

BAER STORAGE FURN.—Parlor, dining, bedrm. sets, $29. 1927 MILWAUKEE-AV.

9x12, 8x10, 6x9 USED RUGS, $3.50. 4335 W. MADISON. OPEN EVES.

Central.

LINOLEUM laid free. Inlaids, 69c-89c sq. yd. Congoleum, 33c sq. yd. Carpeting, 59c sq. yd. Balaban, 1547 Roosevelt. Can. 1552. Op. ev.

LINOLEUM LAID FREE—Inlaid 79c sq. yd. Felt base, 3c sq. ft. We carry all brands. 4812 N. Western. Ard. 4100. Open eves.

South Side.

REAL FURNITURE BARGAINS.
18th Century Modern French, ½ off. $125 Parlor, Bedrm., Din. Sets.........$27-$59 150 8x11, 9x12 Rugs, all kinds.........$12-$38 2-3-4 Room Outfits, complete.........$88-$145 Terms. Open to 10 p. m. 7839 S. Halsted.

1,500 RUGS ORDERED SOLD
New 4x6 to 9x12 to 10½x18.........$2-$49 Unclaimed 6x9 to 9x12 to 12x15.........$3-$24 55 Orients., $5-$75; 4,000 yds. cpt., 65c up. CHECKER Cleaners. Terms. 6215 S. Racine.

700 RUGS—USED—REMNANTS. 3,000 yds. carpet; 600 yds. taupe, $1.35 yd.; 275 yds. rose cpt., remnant roll, $1.75 yd.; 450 yds. raisin; luxurious quality. ROYALTON RUG CO., 4727 COTTAGE GR.

MFRS. SAMPLE RUGS—ALL WOOL PILE. 8'3"x10'6" and 9'x12'5" $18.95 up. Klever Karpet Co., 4647 Cottage Grove-av. Open Tues., Thurs., and Sat. evenings.

COMPLETE furnishings of 6 room apt. SOME EXCEPTIONAL PIECES; will separate. Blair, 1420 E. 66th-place.

NEW dom. rugs, $15-$20-$25; parlor, bedr., dining set, $39-$49. Open eves. [Terms.] IN RAPP STRGE., 5746 S. ASHLAND-AV.

3 BEAUTIFUL American Oriental 9x12 rugs, never used; $15. Open eves. 7348 Halsted.

BEAUT. imported rug, $20; living, dining, bedroom, dinette sets. 6740 Cottage Grove.

DUNN Bros. Storage Warehouse — Furniture for sale. 6714 Cottage Grove-avenue.

North Side.

SWEDISH MODERN.
Three rooms of high grade furniture, all in the new bleached Swedish modern finish; living rm., bedrm., and dinette suites, desk, tables, lamps, etc.; worth regularly $475. Big bargain; only $269; terms. Wallen Fine Furniture Co., 3300 N. Clark-st. Bit. 2339.

SAC. complete exceptional furn. of 4 rm. 18th Century apt.; linens, sm. orientals, china, etc.; lse. opt.; priv. 821 W.Gunnison.

SACR.—5 rms. beau. furn.; like new. Also rugs; separate. Dealer. Lake View 5508.

BEAU. oil painting, hand carved coffee table. French desk, rugs, drapes. Delaware 8696.

Northwest Side.

USED RUG MART.
BIGGEST BARGAINS IN CHICAGO.
680 unclaimed 6x9 to 11x8.........$2 to $52
475 samples 4x7, 9x12 to 12x20..$2 to $80
540 new—Slashed. Save 60% quick. clear. Amer. Pneu. Carpet Clnrs., 3920 Armitage. Open Thurs. and Sat. eves. Easy terms.

BRAND NEW J. Lind and 4-poster wd. beds. Mod. beds, coil spring mattresses $4 each; twin innerspring studio couches, $15; 3 pc. bdrm. suites, $29.75; cash or tms. Chicago Bedding Co., 2645 Milwaukee-av. Alb. 1111.

1,000 SLIGHTLY used rugs, Chinese, Pers., Amer.; all sizes, prices. Caravan Rug Clnrs., 3635 N. Central-av. Open eves., Sunday.

RADIOS, SUPPLIES, AND SERVICE.

$40,000 CLEARANCE
NEW 1940-1941 SAMPLE RADIOS. EVERYTHING GOES! NOTHING HELD!
1941 Wilcox-Gay Recordio comb.........$39
1940 Zenith comb., unheard of at......... 39
Midwest 16 tube 5 bands rep. only......... 39
Zenith 12 tube console, rep., only......... 39
1940 Howard comb., auto. rec. changer 39
R. C. A. Comb., rep., was $99; now......... 29
G. E., 10 tube console......... 19
Free delivery. Cash E. Z. terms. Sea. 4141.
CENTRAL WAREHOUSE.
775 W. JACKSON-BLVD.
Open eves. till 10 to XMAS; Sunday to 5.

AFTER you've found the radio or combination you want, call Canal 8875 and get our prices. MIDWEST FURNITURE, 601 W. WASHINGTON. Open evenings to 9. Sunday to 5 p. m.

RADIOS—All makes, guaranteed, $2.95 up. City Outlet, 4620 S. Ashland. Yards 5666.

AUTO radios, 40-50% off; custom built for 1941 and older cars. 2005 Washington.

Service, Repair, Etc.

GUAR. RADIO SERVICE, $1 CITY-WIDE. AETNA RADIO SERVICE, Albany 6460.

MACHINERY AND EQUIPMENT.

COMPLETE mold shop—going business. Vertical mill, shaper, lathe, 20 in. drill, several other machines; all equipment; low rent. Kedzie 5365, 321 N. Crawford.

GUARANTEED AC and DC motors, generators, blowers, pumps, comp. Arthur Wagner Co., 701 W. Washington. Monroe 7409.

FOR SALE—Large parts washing tank with gas burner. Also heavy duty hoist for lifting motors, etc. 900 W. Washington.

AARON'S will call and pay cash for any machinery, electric tools, etc. Haym. 2334.

MOTORCYCLES AND BICYCLES.

WAREHOUSE disposal of repossessed and trade-in bicycles, $3.95 and up. Open eves. and Sunday till 1 p. m. 1339 S. Cicero-av.

WHOLESALE bicycle distrib. — Dealers, get our catalog. Standard Cycle, 1413 Michigan.

BARG.—New, used boys', girls' bicycles; easy tms. 3447 Lawrence-av. Op. eves. to 10. Sun. 2

LOANS—PERSONAL AND BUSINESS.

Personal Property and Salary.

Local Loan Gives You SERVICE

Salary Loans
UP TO $300
On Your Signature Only
MAKE YOUR OWN TERMS.
Up to 20 months to pay. To reduce costs you may pay in full at any time.
A COMPLETE money service with a Plan to meet YOUR requirements, including liberal, simplified Furniture and Auto Loans.
EMPLOYED LADIES USE OUR MONEY SERVICE TO ENABLE THEM TO MAKE CASH PURCHASES.
Phone for Your Loan
Then call in person at office and promptly obtain the money.
LOCAL LOAN CO.
UNDER STATE SUPERVISION.
7 W. Madison at State. RANdolph 8400
4658 S. Ashland, at 47th. YARds 4870
821 W. 63d, at Green. ENGlewood 7800
807 W. 79th, at Halsted. RADcliffe 4500
11054 S. Michigan. PULlman 7500
8 N. Ogden, at Madison. SEEley 3700
1 N. Pulaski, at Madison. KEDzie 5900
[Oak Park phone, EUClid 6163.]
1212 N. Ashland. BRUnswick 3100
4013 Milwaukee, at Cicero. AVEnue 1400
4701 N. Western, at Leland. LONgbch 2161
[Evanston phone, GREenleaf 5100.]

SALARY LOANS
$10 TO $300
ON YOUR OWN SIGNATURE
To Employed Men and Women. Arranged While You Wait.
NOTE LOANS
to civil service and government employees. Immediate service.
AUTO LOANS
No insurance required.
FURNITURE LOANS
Money same day you apply. No deductions.
Up to 20 Months to Repay. Phone for Information.
IMPERIAL CREDIT CO.
LOOP.
30 W. Washington, 11th fl. FRAnklin 8924.
SOUTH.
6317 S. Halsted, nr. L sta. ENGlewood 4010.
3200 W. 63d at Kedzie, 2d. PROspect 6600.
WEST.
7 S. Pulaski [Crawford], 2d. NEVada 7060.
NORTH.
1548 Belmont at Ashland, 2d. WEL. 6700.
4802 Broadway at Lawrence. LON. 5188.

Save Time
Save Steps
Save Worry
GO TO COMMONWEALTH
SAVE TIME with Commonwealth's ONE STOP service. Phone your request in advance and the loan will be ready when you call at the office for the cash. Loans while you wait [special emergency service].
SAVE STEPS: With 9 offices in Chicago strategically located you can save steps by choosing the COMMONWEALTH office in the shopping district you frequent most.
SAVE MONEY: No need to worry about a lot of scattered bills. Pay them off and get cash from us besides. Cut your payments ⅓ to ½.
No need to worry about qualifying for a loan here. Anybody with a steady income is eligible. Four loan plans. Choose one—use one.
No need to worry about embarrassment, either. At COMMONWEALTH all dealings are handled in a private consultation room. Friends or relatives are never consulted.
COMMONWEALTH LOAN CO.
3166 LINCOLN-AV., cor. ASHLAND at Belmont, Rm. 224. BITtersweet 3360
4803 LINCOLN-AV., cor. WESTERN at Lawrence, Rm. 208. LONgbeach 3456
4013 MILWAUKEE-AV., cor. CICERO at Irving Park, Rm. 307. AVEnue 0443
1791 HOWARD, at Clark, Room 214. ROGers Park 0754
6306 COTTAGE GROVE-AV., at 63D, Room 305. HYDe Park 3675
749 W. 63D-ST., at HALSTED, Room 200. ENGlewood 1711
1 N. PULASKI [Crawford], at Madison, Room 415. VAN Buren 5040
137 N. MARION-ST., at Lake, R. 204. Chgo. Ph. AUS. 2624. O. P. VIL. 6886
6428 W. CERMAK-RD., nr. Ridgeland. Chgo. Ph. LAWndale 2882. BERwyn 371

1ST CALL LOANS
NO PAYMENT UNTIL FEBRUARY
Just One Call at Any of Our Convenient Offices. Phone in—Tell Us How Much You Need—Your Money Will Be Ready for You When You Come to the Office. This Fast Service Is Just One More of the Many Features of
"the SIMPLIFIED plan"
Prompt, Confidential, and Individual Service.
Loan Corporation
160 N. LA SALLE-ST.
RANDOLPH 3333
2801 MILWAUKEE-AV.
SPAULDING 2700
1737 HOWARD-AV.
ROGERS PARK 2030
7850-58 S. HALSTED
RADCLIFFE 2511
All Offices Open Evenings
Loop Applicants Park Free at 120 W. Lake Garage.

Family Loan Corporation
202 S. State. Wabash 2904.
3129 Logan-blvd. Spaulding 4100.
2349 W. Devon-av. Briargate 4121.
4806 W. Madison-st. Mansfield 4211.
2105 E. 71st-st. Dorchester 2811.
9113 Commercial-av. Regent 6220.
Friendly Personal Loans
$30 to $300.
Quick, Confidential Service.
C. C. ERD
7 S. DEARBORN-ST. SUITE 616.
PHONE CENTRAL 4733.

$30 TO $300 QUICK CASH LOANS. General Finance, 18 W. Lake. And. 3025.

LOAN $50 to $300. L. T. Baker & Co., 30 W. Washington. Rm. 1407. Ran. 6151.

JUST SAY: "Lend Me $50, Mr. Tyson." LIBERTY LOAN CORP., 209 N. La Salle.

LOANS—PERSONAL AND BUSINESS.

Personal Property and Salary.

LOANS
On "Fit-Your-Budget" Plan

CASH LOAN YOU GET.	AMOUNT YOU PAY BACK EACH MONTH, INCLUDING ALL CHARGES. 6 Mos. Loan.	12 Mos. Loan.	16 Mos. Loan.	20 Mos. Loan.
$ 25	$4.54	$ 2.44		
50	9.09	4.88		
75	13.63	7.33	5.76	4.83
100	18.18	9.77	7.68	6.43
125	22.69	12.19	9.58	8.02
150	27.10	14.59	11.45	9.58
200	36.17	19.36	15.18	12.69
250	45.12	24.12	18.89	15.77
300	54.08	28.87	22.60	18.85

Payments include charges at Household's rate of 2½% per month on that part of a balance not exceeding $100 and 2% per month on that part of a balance in excess of $100. This rate is less than the maximum permitted by the Small Loan Act and is the same to every one. No endorsers.
Loans made on your own signature or on furniture or auto. No wage assignments. No credit inquiries of friends or relatives. To apply, phone or visit office nearest you.
LOOP OFFICES.
36 S. State, 16th floor. FRAnklin 0884
100 W. Monroe, 7th floor. STAte 1777
111 W. Washington, Rm. 253. FRA. 1082
5 S. Wabash, 13th floor. STAte 0151
NEIGHBORHOOD OFFICES.
4704 Irving Park, 2d fl. PENsacola 4570
3150 Lincoln-av., 2d fl. BUCkingham 1006
1737 Howard-st., 2d fl. ROGers Park 8320
4554 Broadway, 2d fl. LONgbeach 7163
2800 Milwaukee-av., 3d fl. CAPitol 3440
9204 Commercial-av., 3d fl. SOU. Chi. 0103
11106 S. Michigan, 2d fl. COMmodore 3880
6255 S. Ashland, 2d fl. HEMlock 4510
2355 W. 63d-st., 2d fl. REPublic 4472
6856 S. Halsted, 2d fl. ABErdeen 4060
841 E. 63d-st., 4th fl. PLAza 8360
1 N. Pulaski [Crawford], 5th fl. KED. 0704
Cicero, 6012 Cermak-rd., 2d fl. CIcero 6404
Oak Park, 1140 Lake-st., 3d fl. EUClid 503
Chicago Phone: AUStin 0474.
HOUSEHOLD FINANCE
CORPORATION.

IF YOU NEED TO BORROW
CALL
T. B. WARD, INC.
where any honest man or woman can borrow from
$30 UP TO $300
DEPENDENT UPON ABILITY TO PAY.
T. B. WARD, INC.
Room 408. 8 S. Dearborn.
RANDOLPH 2060.

GET Extra MONEY
$25 TO $300
"Ours Is a Friendly Service"
QUICK—CONFIDENTIAL
NO ENDORSERS.
INLAND Investment Plan
3 CONVENIENT OFFICES
Loop: 224 S. Michigan. Wabash 2934
Oak Park: 747 Madison-st. Aus. 2300
Irving Pk.: 1952 W. Irving Pk. Gra. 8640

Business Loans.

$300 TO $150,000
On the equipment of any business. No co-signers. Easy time payments. F. BOLAND. Oldest established in Chicago. 9 W. Washington-st. Franklin 1966.

LOANS TO SMALL BUSINESS. ACCOUNTS FINANCE CO., RAN. 3240.

Collateral Loans.

Jewelry Loans, $1 to $10,000
ILLINOIS STATE PAWNERS ASSN. 140 N. Dearborn, corner Randolph, 2d flr.

LOANS—Diamonds, jewlry. Anything of value. Levinson's Loan Bank. 739 N. Clark-st.

FINANCIAL SERVICE.

HEIRS—Cash for Legacies and Annuities. Probate Finance, 155 N. Clark. Cen. 2022.

TYPEWRITERS AND SUPPLIES.

40 TYPEWRITERS—Like new. Royal, Underwood, Remington, and others. $7 up. 950 West 63d-street.

TYPEWRITER, $9; adder, $15; addressograph, $25. PRUITT, 425 N. La Salle-st.

32 USED portables—All makes. $7.50 and up; guar. Open Sun. 3233 W. Madison-st.

TYPEWRITERS—All makes, $5 up; guar. 189 W. MADISON. Rm. 611. today 8-8.

RENT-A-TYPEWRITER—1 mo. $2.50; 3 mo. $5; all types. 1528 Belmont. Lak. 4586-7.

BOATS, YACHTS, ETC.

WILL pay cash for your old outboard motor. H. Packler, 1339 S. Cicero-av. Op. eves.

BUYS IN FACTORY REBUILT MOTORS. Maypole, 5901-07 W. Madison-st., Chicago.

BOAT wanted—Small inboard cruiser for around $500. Address C T 38, Tribune.

HOUSEHOLD APPLIANCES.

General.

$100,000 CLEARANCE
NEW 1940 SAMPLES
Everything must go! All high grade appliances regardless of former selling price. Sale only at the electrical appliance outlet.
CENTRAL WAREHOUSE
1940 modern table top gas range.........$18
1940 Detroit Jewel, all-white......... 29
1940 Magic Chef, insul., ht. control......... 29
Hotpoint electric divided top; was $99. 39
West'gh'se samp., elec.; was $149; now 49
New 1940 special washers......... 19
New 1940 all-white 9-lb. washers......... 24
New 1940 Thors in original crates......... 27
Maytag, balloon rollers; rep.; was $99. 29
New Crosley Shelvador refrig.; 6 cu. ft. 59
Frigidaire all-porcel., 6 cu. ft.; rep......... 69
Vacuum cleaners, all makes; rec.........9.95
New 1940 kit. heaters, while they last.. 12
Quaker 5-6 rm. size., ren.; only......... 24
1940 American, Sun Flame, 4-5 rms......... 24
Estate modern; 4-5 rooms; only......... 29
Free delivery. Cash or terms arranged.
775 W. JACKSON
Open eves. till XMAS to 10; Sunday to 5.

TABLE TOP GAS RANGE.........$29 THOR WASHER.........$31 COMMONWEALTH, 620 W. JACKSON.

Electric Refrigerators.

SPECIALS FOR XMAS—ELECTROLUXES, $29.50; G. E.'s, $37.50; West's, $37.50; Kel's, $32.50. Recon. like new, fully guar. 220 W. HURON-ST. OPEN SUNDAY.

ELECTROLUX, 1939-'40 models; brand new; in crates; drastic reduct.; buy direct. Open eves., Sunday. 10-5. 3250 W. North-av.

KELVINATORS REFS., 6 cu. ft., new...$77 Westinghouse, new, $55. 621 W. Jackson.

Electric Ranges.

WESTINGHOUSE elect. ranges, new.........$55 Open eves. WHISTLER'S, 621 W. Jackson.

Stoves.

UNIVERSAL gas ranges, 1940 model. Special, factory price. Factory co-op sale. 3334 N. Central-av. Open eves. Sun 10 to 4.

UNIVERSAL gas ranges—'40 models, special fact'y prices; tms.; eves. 4237 Lincoln-av.

JEWEL table top gas range, new.........$28 Open eves. WHISTLER'S, 621 W. Jackson.

Vacuum Cleaners.

RENT—TRY—BUY—New 1941 vacuum or washer; 25c week. Wellington 2795.

Washing Machines and Ironers.

RENT A THOR WASHER OR IRONER. 25C A WEEK—FREE DELIVERY. PHONE ALBANY 0140.

THOR washers—1940 mod., orig. crates, $26. Save up to 40% on G. E., Maytag and Thor. 3334 N. Central-av. Mul. 0300. Op. 10 p.m.

MAYTAG WASHER. Used very little. Stewart 1911.

50 GUARANTEED washers, ironers, $10-$15-$20. 3448 W. North. Alb. 0140. Open eve.

HOME FURNISHINGS WANTED.

NORTH.........Edgewater 6900
SOUTH.........Fairfax 6180
WEST.........Merrimac 8313
Most $ $ $ for your furn.; grand pianos; rugs. See Shamrock first. Call day, night.

CALL KEDZIE 1300.
Good cash prices for used furniture, rugs, sew. machines, grand or midget pianos, etc.

SUNNYSIDE, 6000—NEED USED FURNITURE, oriental, domestic rugs, sewing machines at once. Will pay your price.

FOR disposal of fine furniture, objects of art, paintings, pianos, rugs, call Sheridan Art Galleries, Inc. Lon. 7671.

ART studio needs Furniture, Bric-a-brac, Silver, Piano, etc. Hollycourt 6778.

BEST Prices — Orientals, furniture, pianos, paintings, silver, bric-a-brac. Edg. 7580.

Chicago Daily Tribune.
THE WORLD'S GREATEST NEWSPAPER

TUESDAY, DECEMBER 24, 1940.

Good Fellows Spread Christmas Cheer Among Chicago's Needy—15,000 Children Share in Distribution

[TRIBUNE Photo.]

When Good Fellows spread cheer thruout Chicago. Miss Geraldine Pate, J. Wesley Jones (center), and the Rev. Joseph Evans carrying boxes and packages into south side home yesterday during 32d annual Tribune Good Fellow distribution. More than 12,000 contributed to the campaign this year.

[TRIBUNE Photo.]

Virginia, age 8, admiring doll and other toys given her by Good Fellows yesterday. She was one of 15,000 children to receive gifts thru distribution. *(Story on page 1.)*

[TRIBUNE Photo.]

Typical faces lighted up by the cheer distributed by the Good Fellows as they visited thousands of homes. More families were cared for than in any other recent year. Thousands of Good Fellows tramped up back stairs and delivered the Christmas joy in person.

[TRIBUNE Photo.]

J. H. Burke (left), of the Chicago Tunnel company, and M. Edward Kienappel of the Traffic club, helping to prepare 400 Good Fellow bags.

[TRIBUNE Photo.]

Gloria, 9 years old, and her sister Antoinette, 7, were overjoyed with the dolls left by Good Fellows.

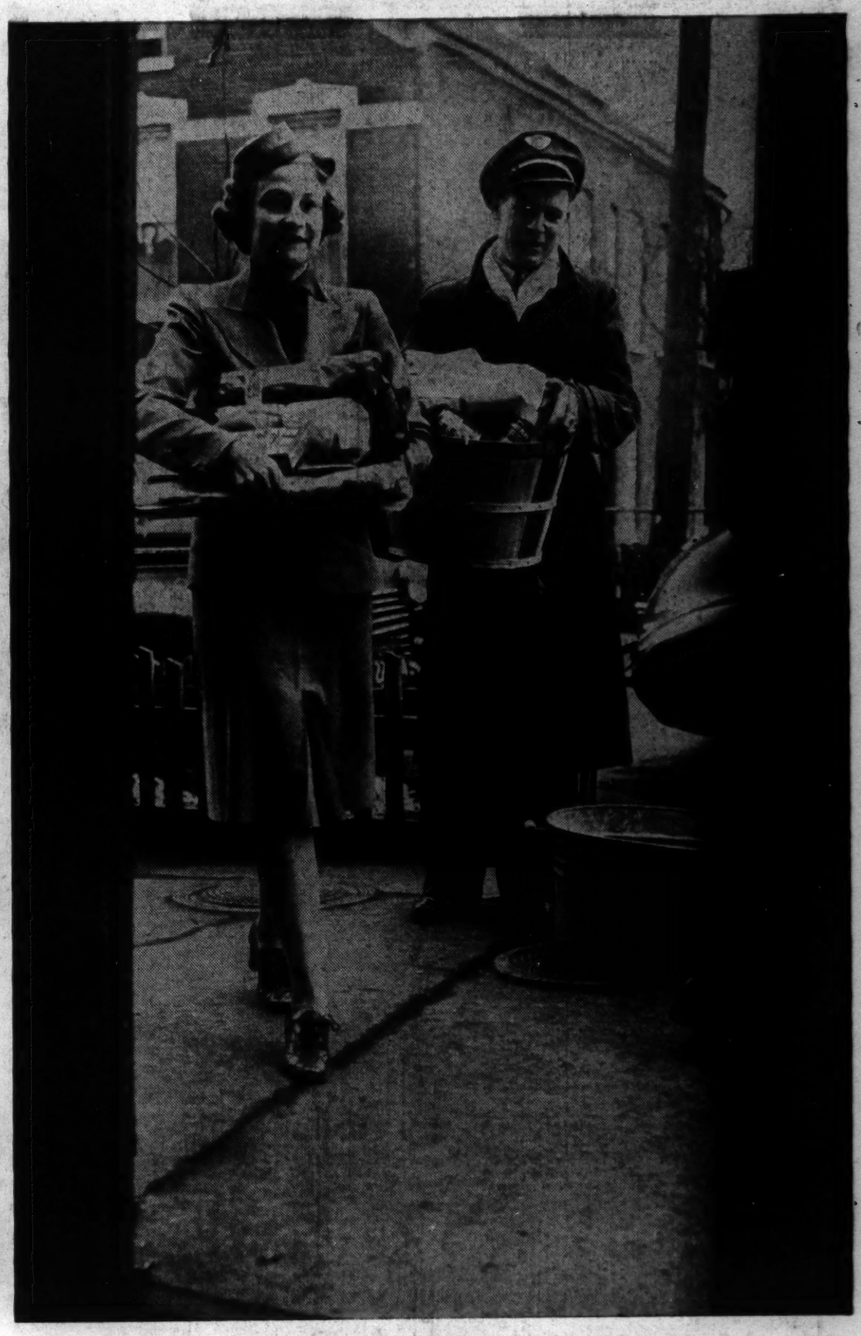

Mildred Askew, a stewardess, and H. E. Didlake, air line employe, making call to distribute gifts thru Aviation Good Fellows, representing all the air lines in Chicago.